

IYTRI BRUN VEGGJA  
 KOMI EINFÖLD GRIND  
 K10°30 LÖBRÉTT  
 K10°20 LARETT

IYTRI BRUN  
 K10°30 LÖBR.  
 K10°20 LAR.

GRUNNMYND 1:50

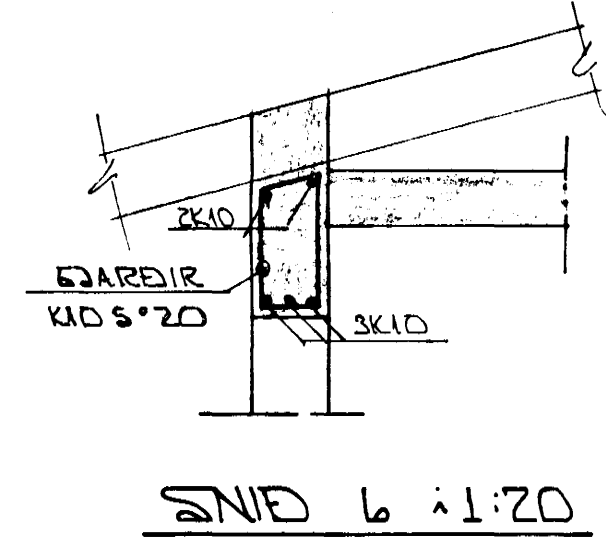
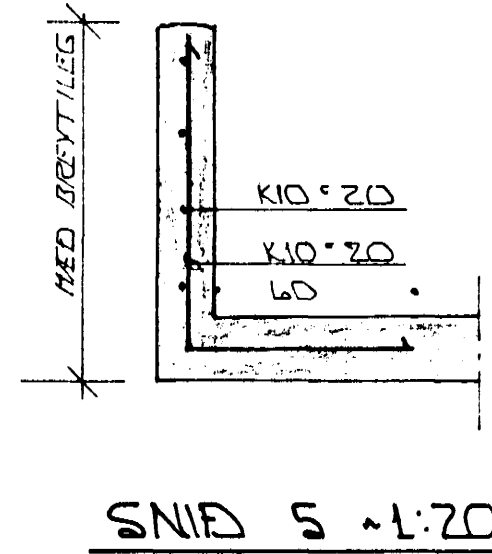
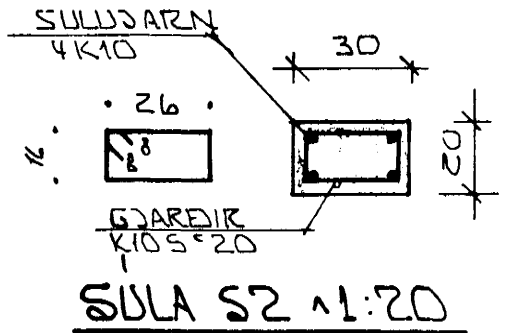
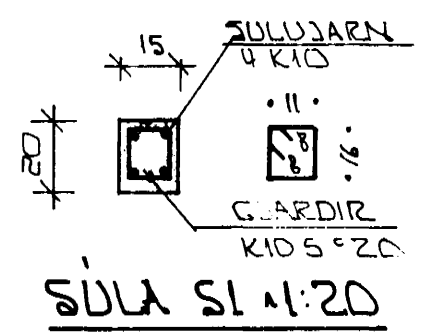

SKYRINGAR:

ALMENNAR SKYRINGAR SÁ BL. NR. 1-01  
 STEIPA :  $S > 250$  VS  $\leq 0,5$  12 MA 1990  
 LOFT  $\geq 6\%$   
 SEMENT  $\geq 300$  KG/M<sup>3</sup>

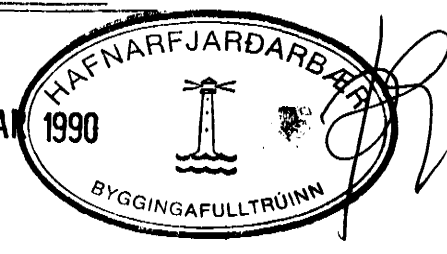

| DR. NR.                                      | DAGS | EDLI BREYTINGAR | SIGN.           |
|--|------|-----------------|-----------------|
|  |      |                 |                 |
| BIRKIBERG 10 HAFNARFIREI                     |      |                 | DAGS. FEBR. '90 |
| BENDING PLOTU YFIR HED.                      |      |                 | HANNA B.        |
| MELIKV. 11:50                                |      |                 | TEIKNADJ.       |
| SIGURÐUR ÞORLEIFSSON TEKNIFRÆÐINGUR F.T.F.I. |      |                 | VERK NR. 8938   |
| STRANDGÖTU 11 HAFNARFIREI SÍMI 54751         |      |                 | BLAD NR. 1-04   |