

BIRKIBERG 22 HAFNARFIRÐI

HM=24,30

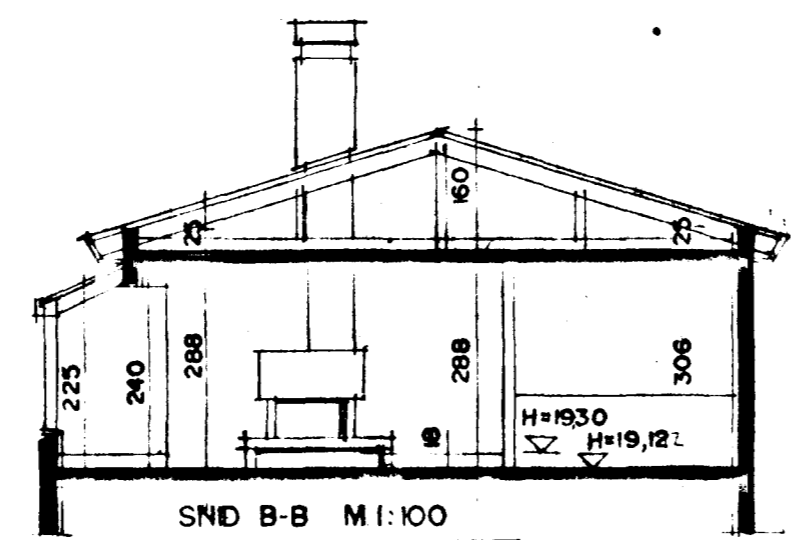
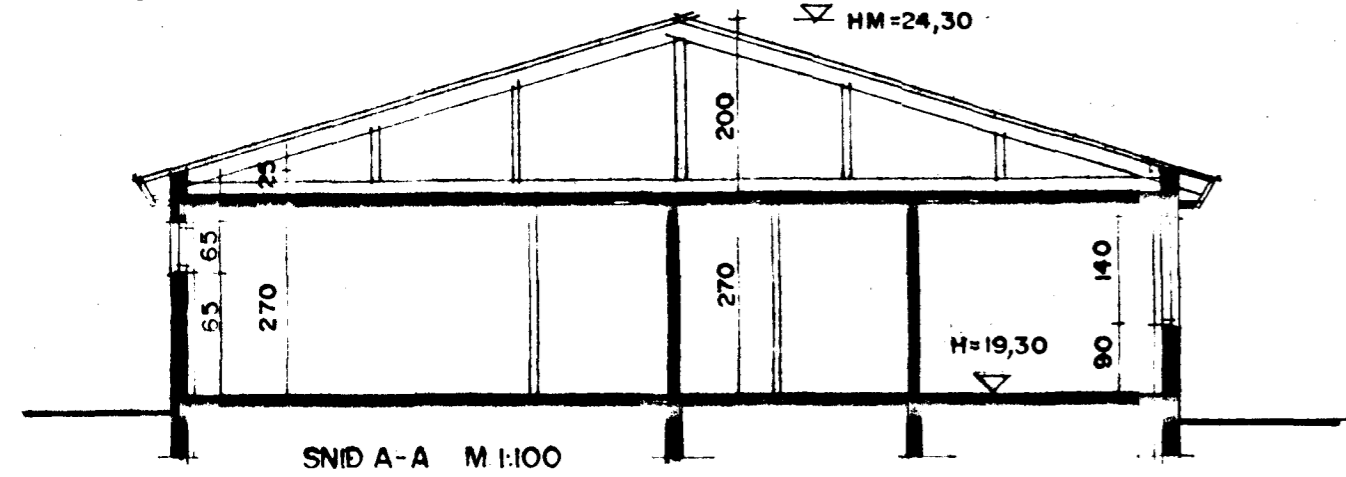

SKÝRINGAR:
HÖSID ER STAÐSTEYPT Á HEFÐRUNDIN HATT MED STÁLKLÖDDU ÞAKI.
KÖLNUNARTÖLUR EINSTAKRA BYGGINGAHLUTA SEU Í SAMRÆMI VÍÐ IST.66.
B-30= ELÐVARNARHURÐ / VEGGUR.
GÆNGID SKAL FRÁ ÖPNU ELÐSTAÐI Í SAMRÆMI VÍÐ BRUNAMÁLAREGLUGERÐ.

Samþykkt á fundi bygginga-
nefndar þ. 1/9 1988
BYGGINGAFULLTRÚINN
Í HAFNARFIRÐI
Eyjólfur Velgautsson

Ganga skal frá öpnu
eldstaði í samræmi
við reglugerðir

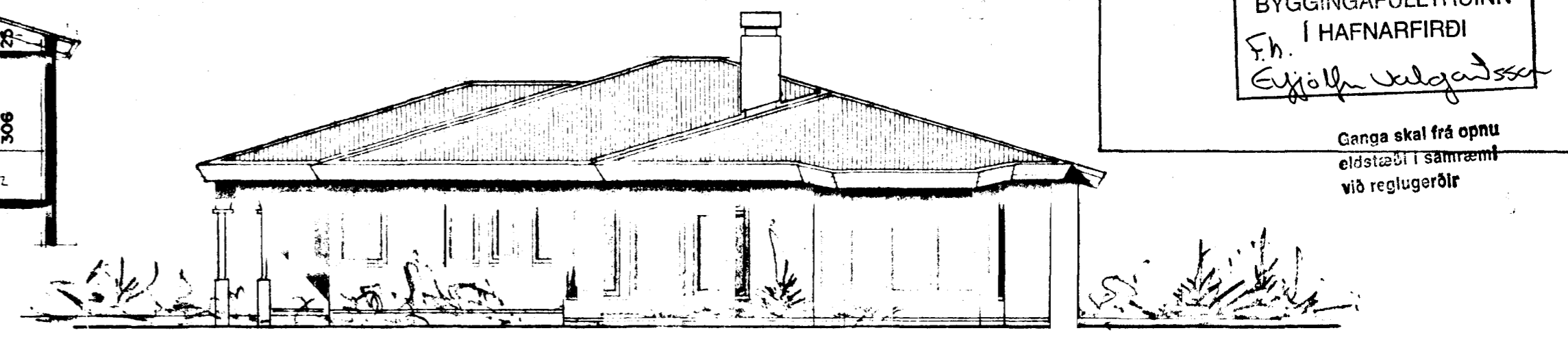

STAFDRÖG:
FLATARMÁL IBÖÐAR= 196.2 M2.
BÍLGEYMSLU= 30.3 M2.
HÖS SAMTALS 226.5 M2 BR.
HEILDAROMMÁL HÖSS MED BÍLGEYMSLU= 805 M3 BR.
FLATARMÁL LÖÐAR ER 788 M2.

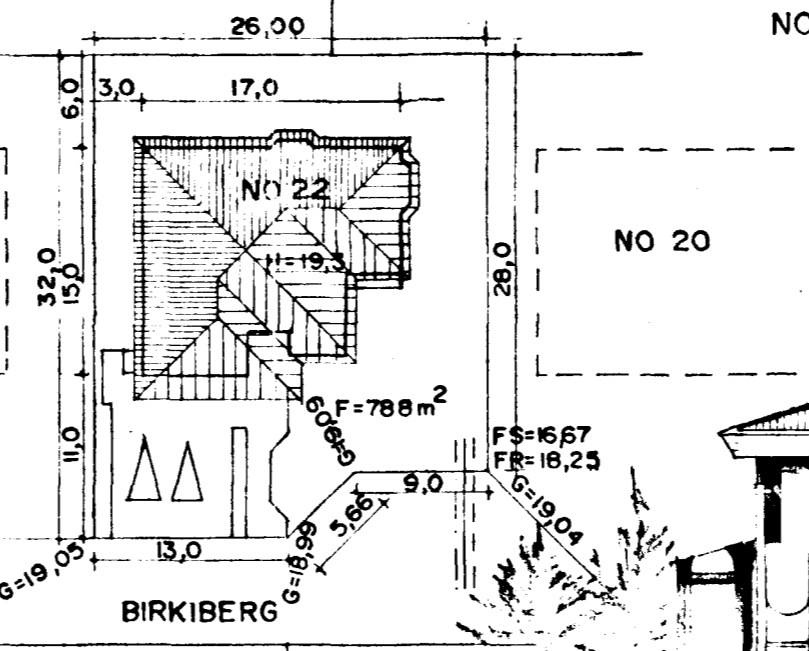
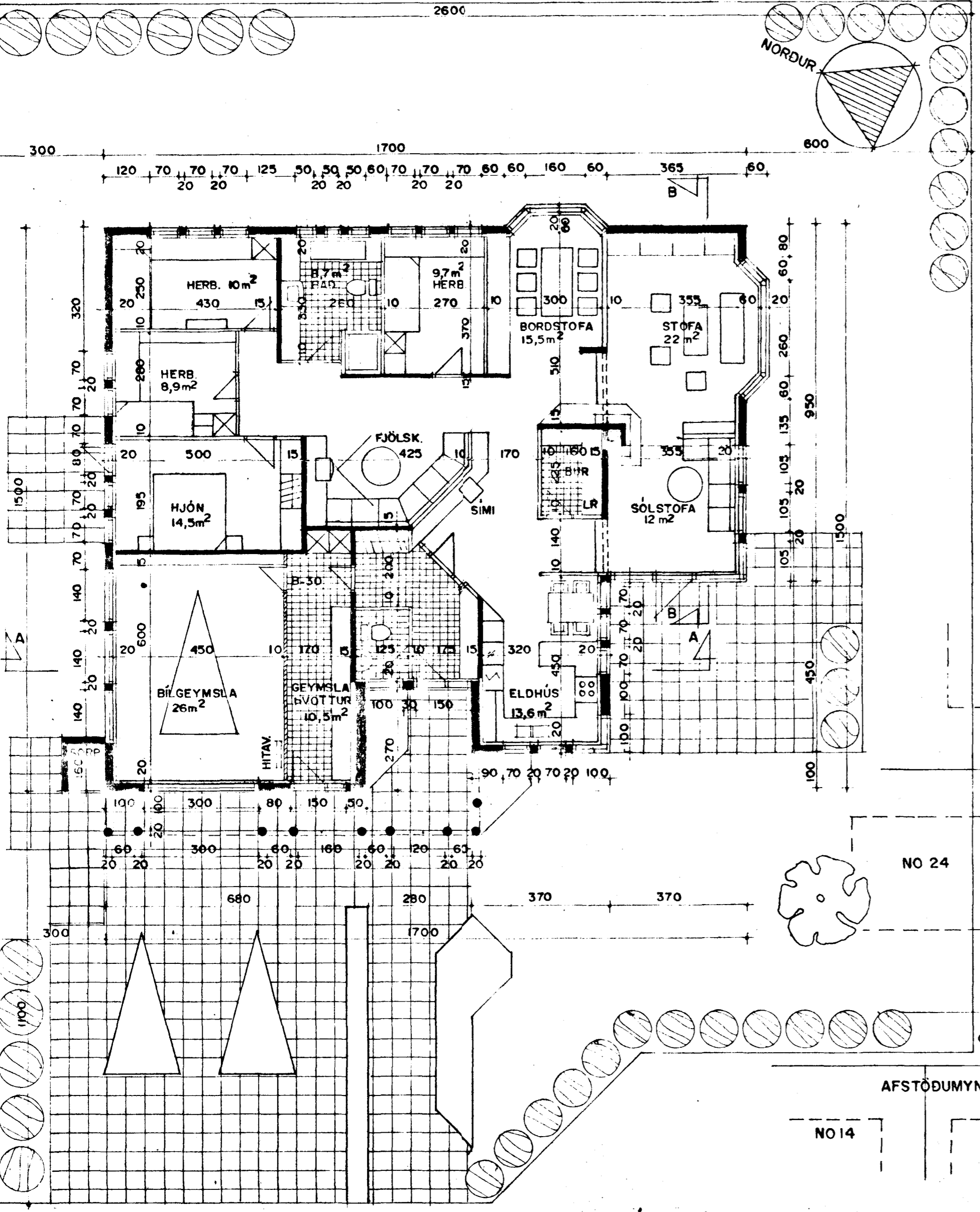
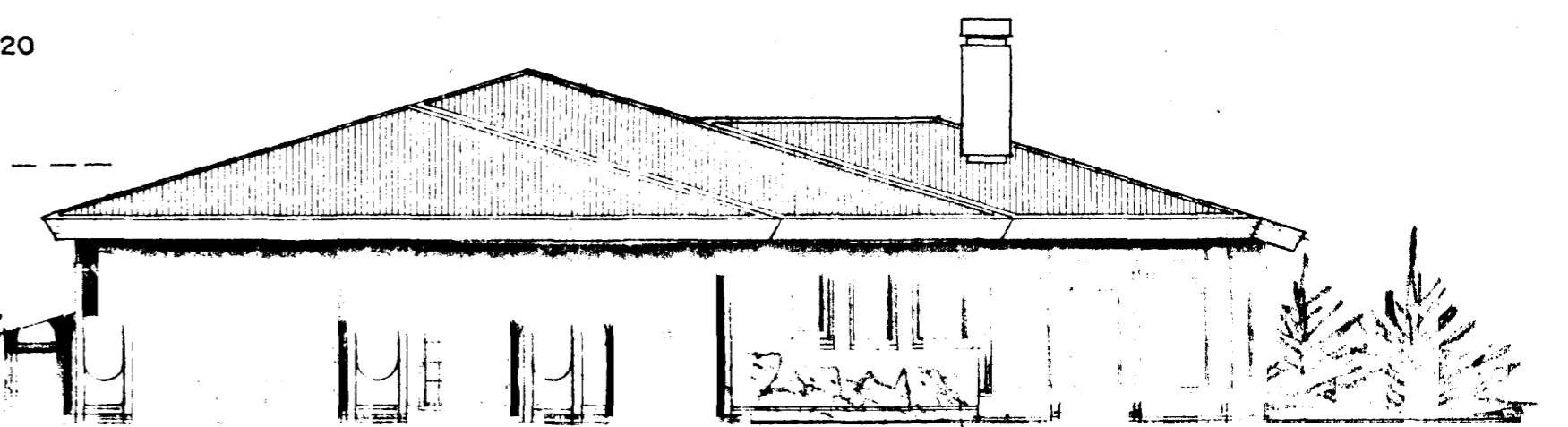
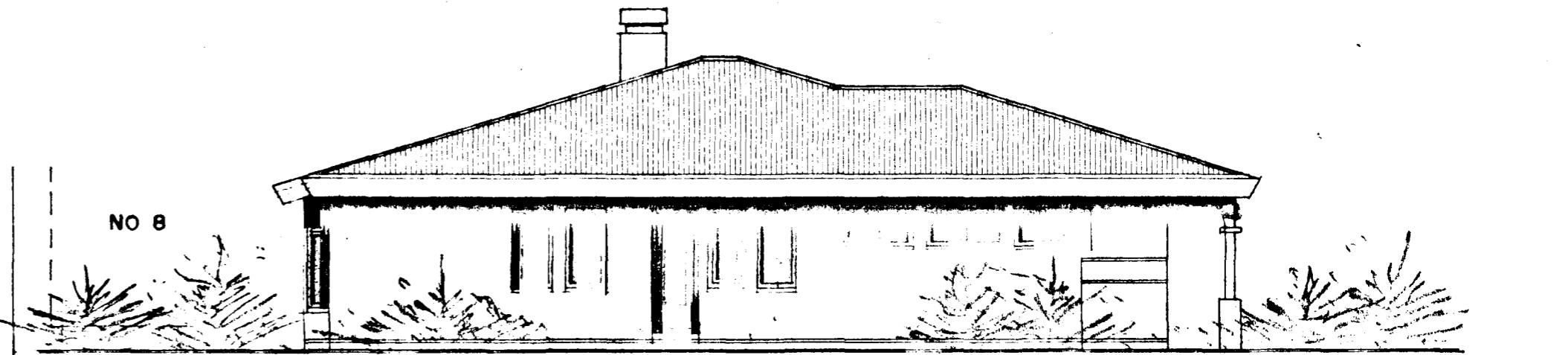
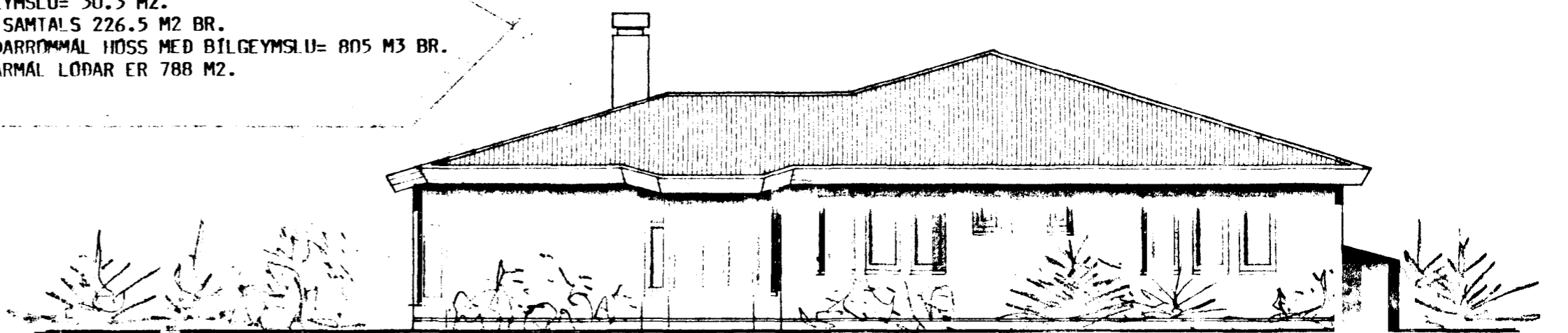

Sigurdur Þorvardarson