

Skýringar:

önetnd mál eru í cm.
 hæðakötur eru í m.y.s.
 allar lagnir eru PVC
 allar stútar endi 40cm neðan
 efri brún plötu.
 ————— frárennslislögn
 ————— regnvatnslögn

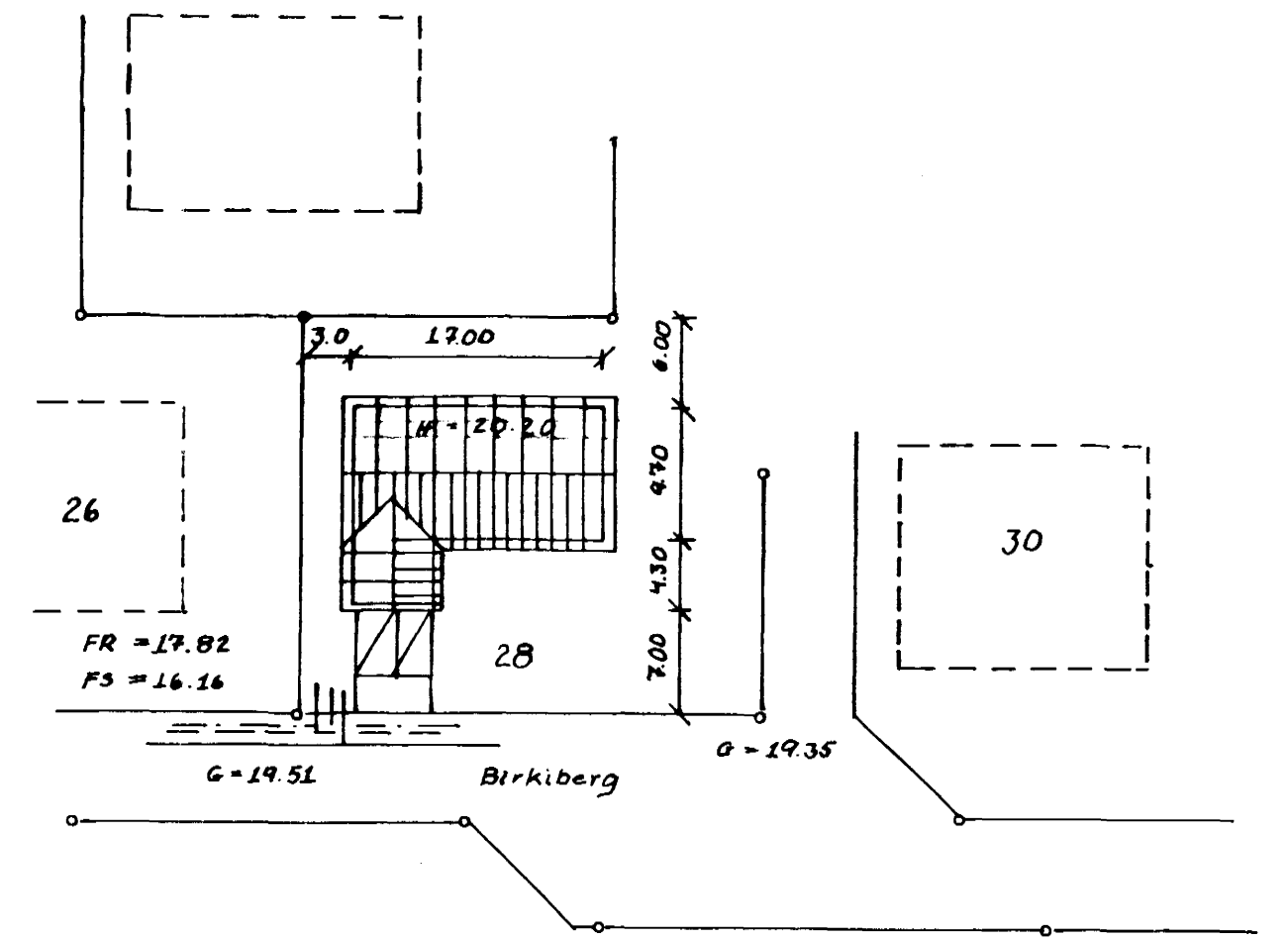

AFSTÖÐUMYND, M: 1:500

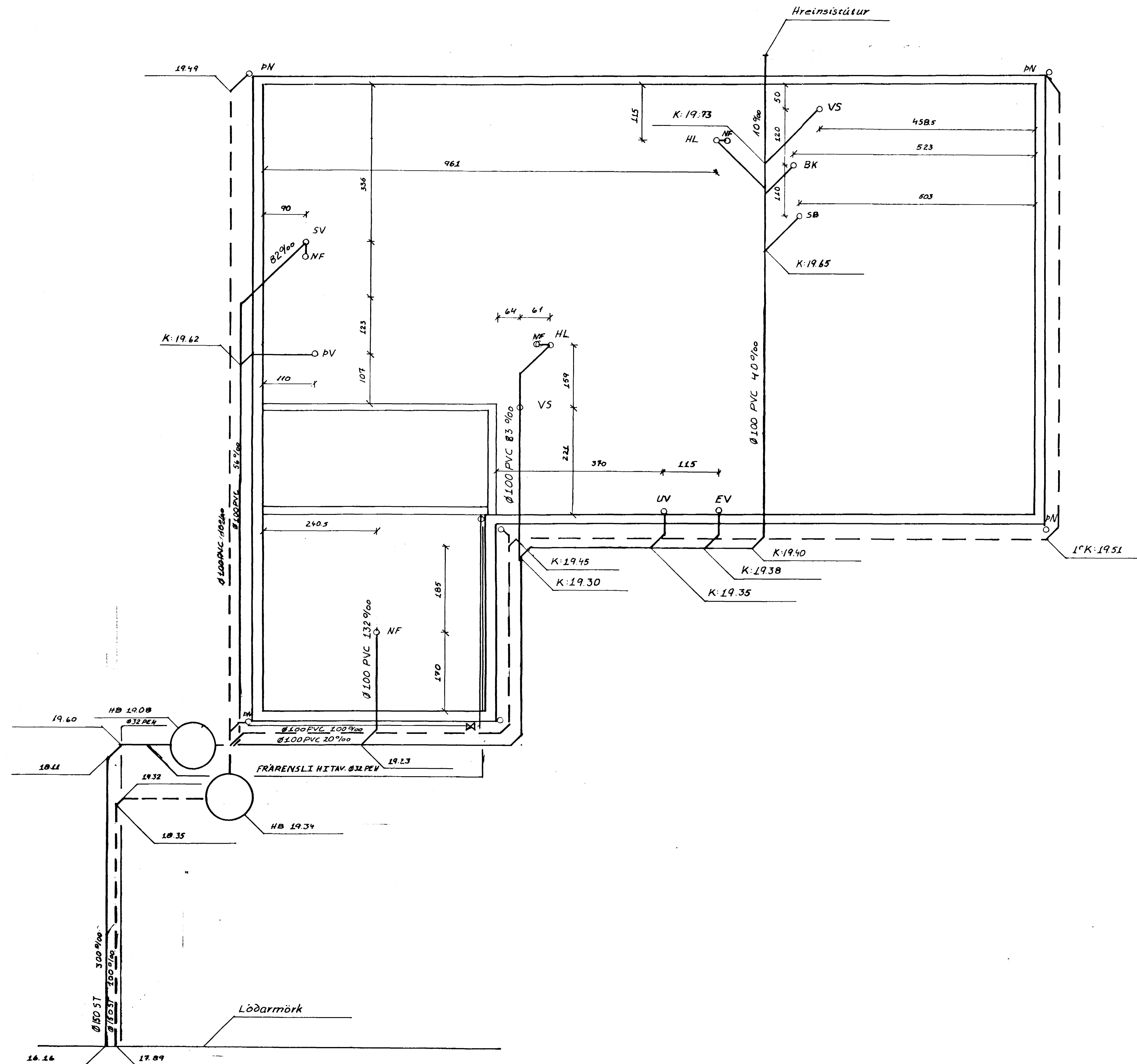
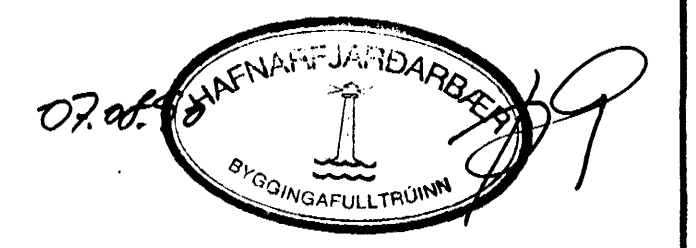

Birkiberg 28	LI	Verkjónusta Ármanns Jóhannessonar
Lagnir í grunn	M: 1:50	Bæjarhrauni 8
		Teikn 37 Samb. 37
		31.5.98