

Skjringar:

Önefnd mál eru í cm
 Kötur eru í metrum.
 Steypugæði: S250
 Steypustól: Ks 400
 Ekki má skeyta nema 3. hert
 járn í sniði.
 Upp með, undir og utan hvers
 ops skal selja 2K12
 Járnþessi skulu ná 48 cm
 út fyrir brúnir opanna.
 Útveggir járnst með K10 ½20, stöðsetjis í miðjum vegg.
 Járn í hornum skulu tengjast með vinklum
 K10 L 48 x 48
 S2: Heildregið stálrör St37
 Steypuhula; Lögmark 3cm í útvegg

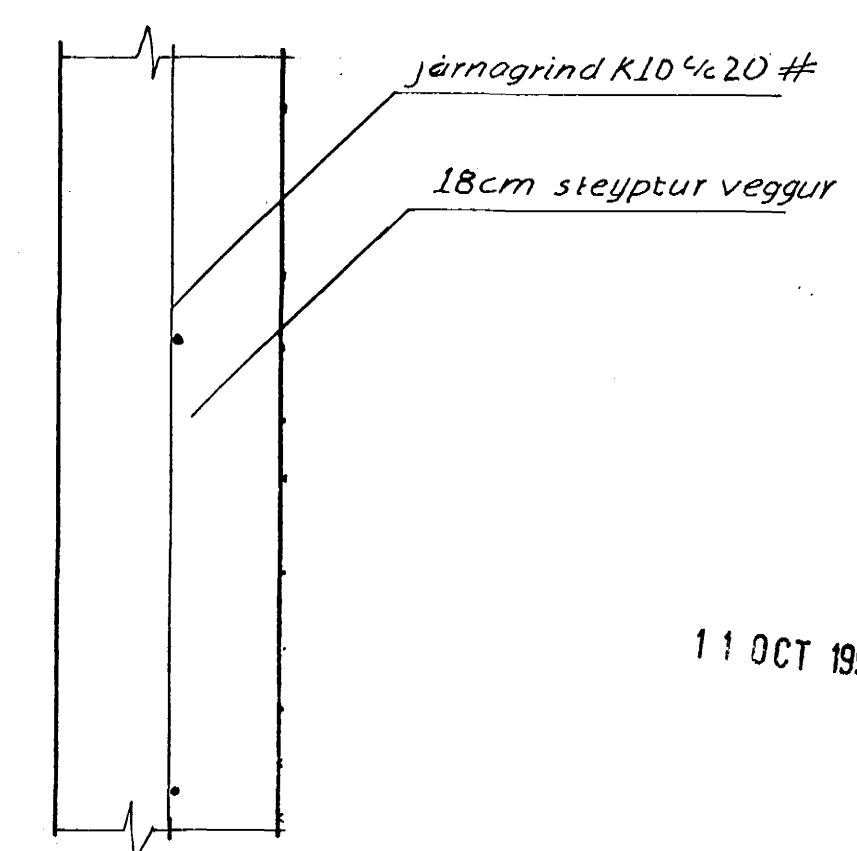

11 OCT 1991

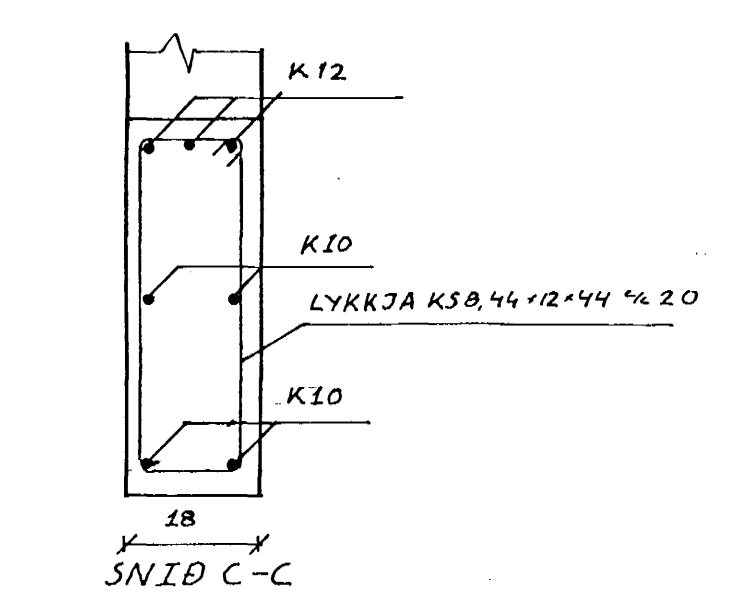
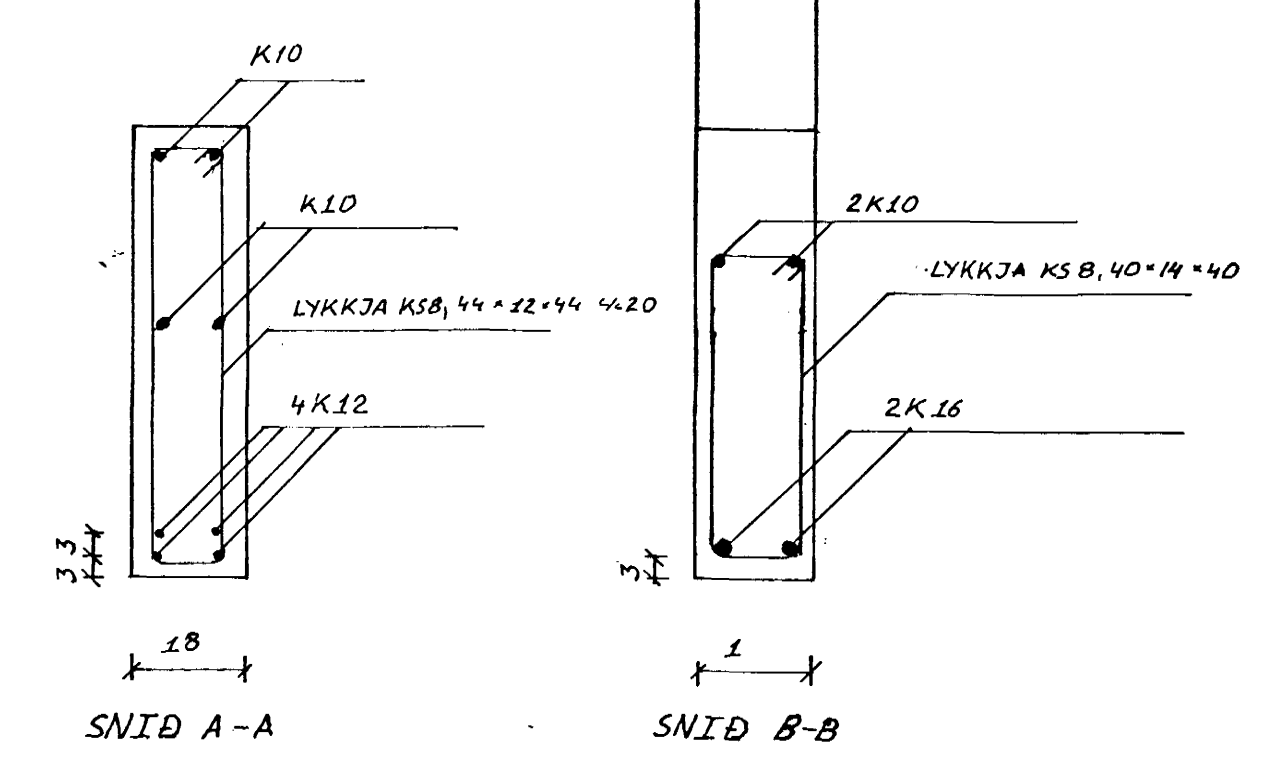
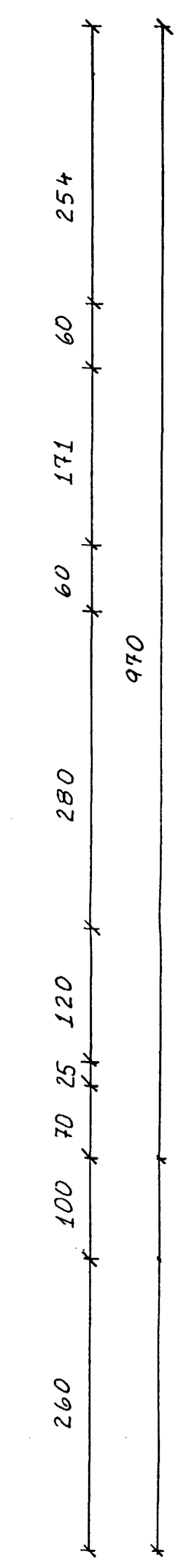
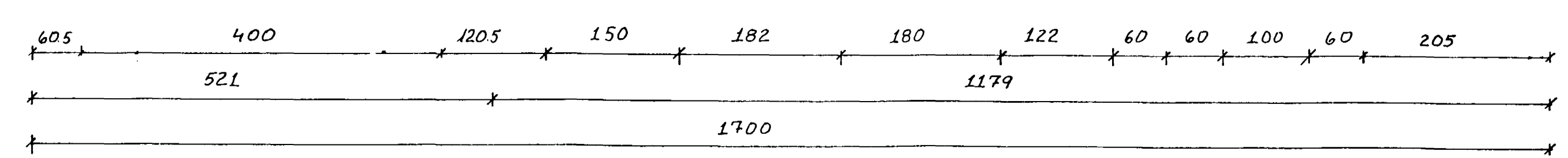
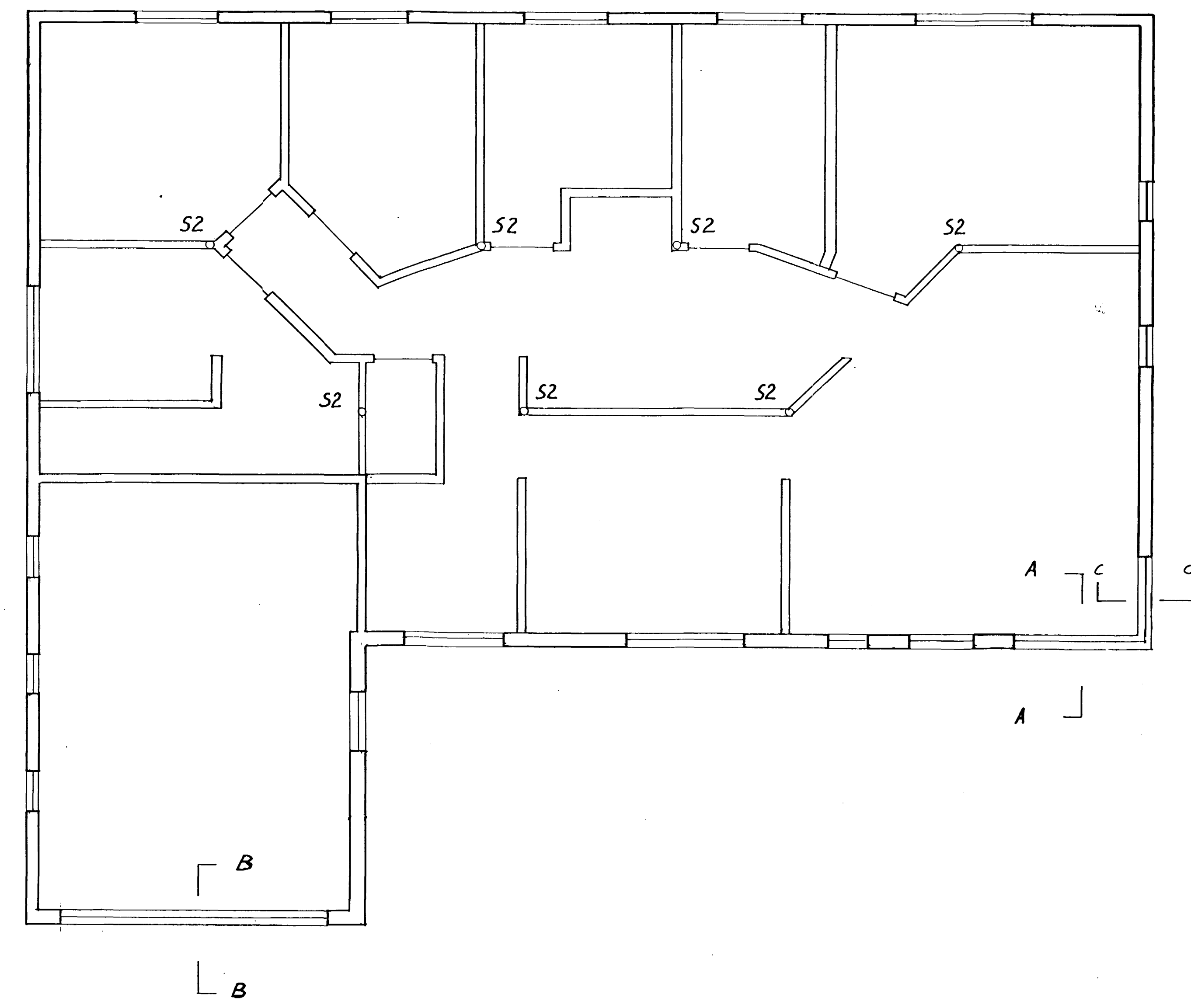
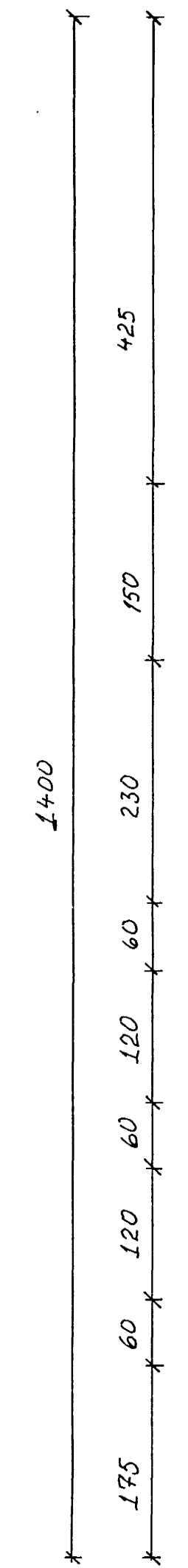
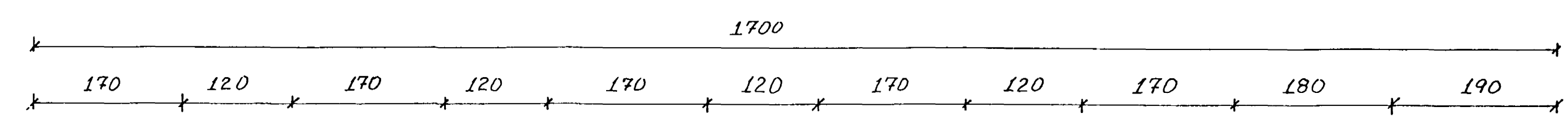
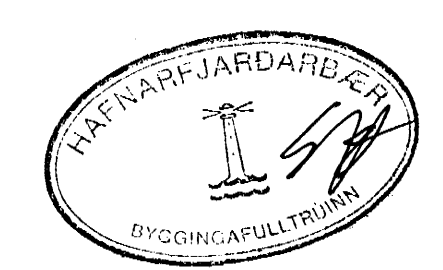

BIRKIBERG 28	Verkþjónusta Armanns Jóns
Burðarbol M, 1:50	Bæjarhrauni B
Grunnmynd hæðar	
Breytt í októ '91	Leikni: J. S. 5.6.196