

Samþykkt á fundi bygginga-
nefndar þ. 27.10. 1988
BYGGINGAFULLTRÚINN
Í HAFNARFIRÐI
E. G. Pedersen

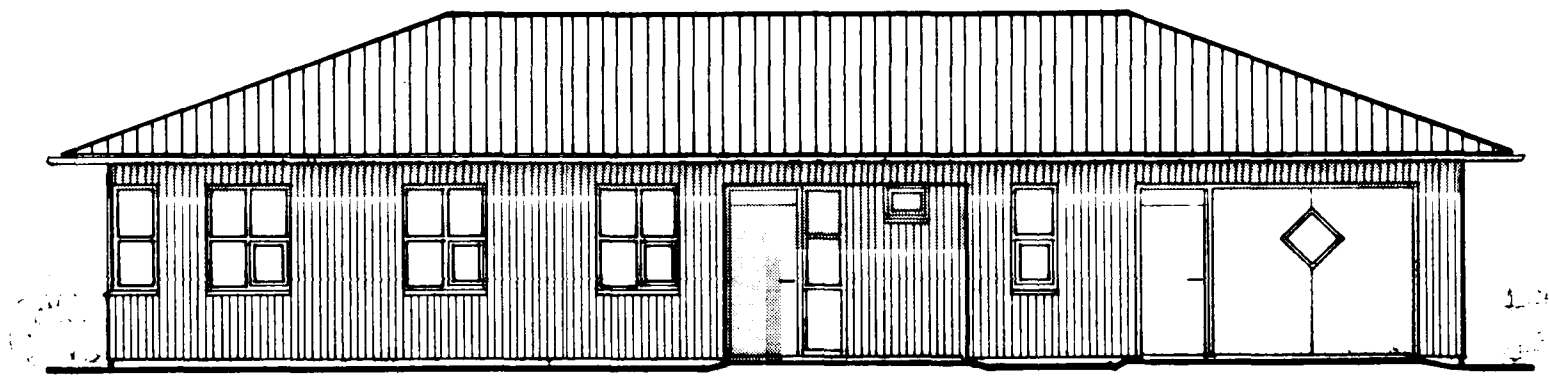

AUSTUR

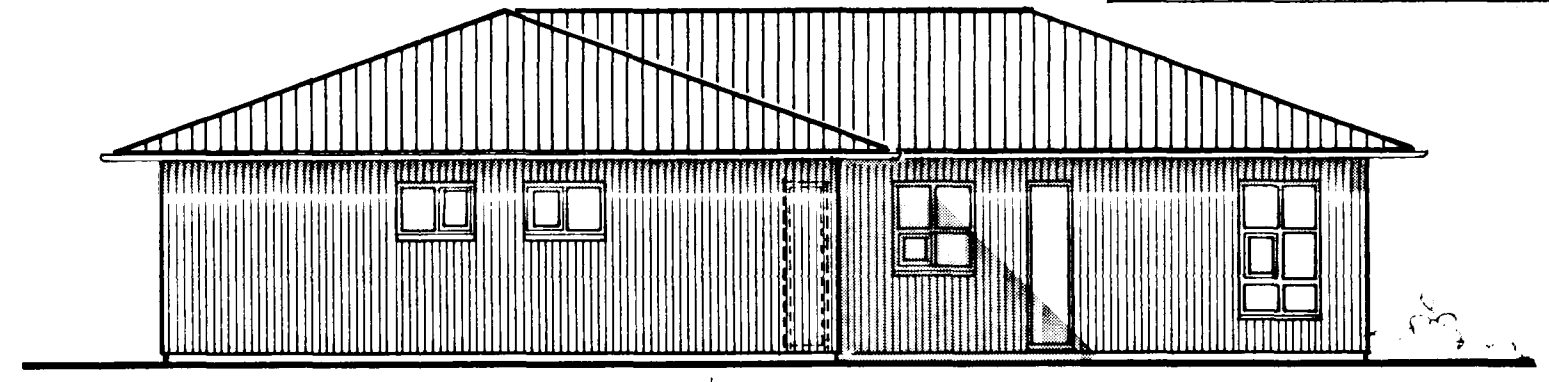

NORÐUR

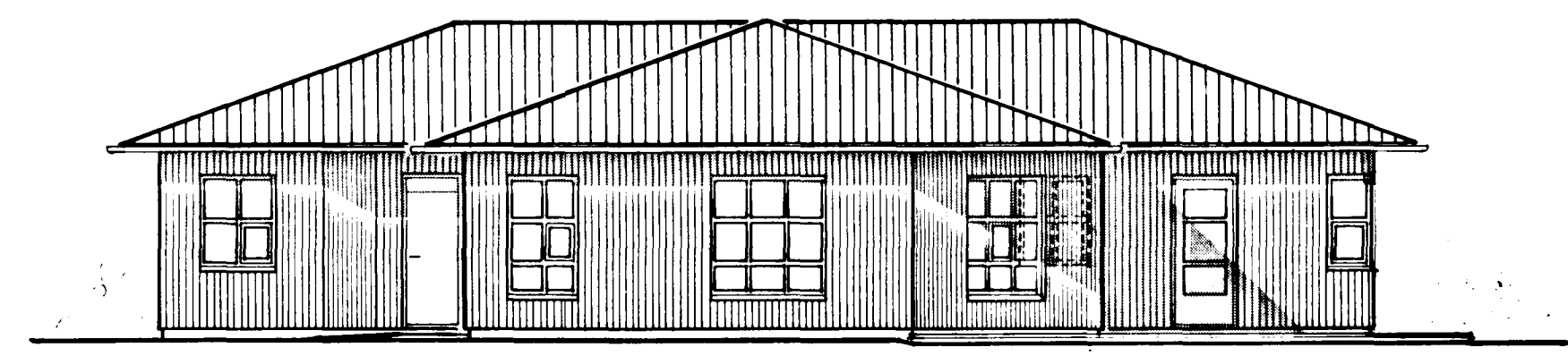
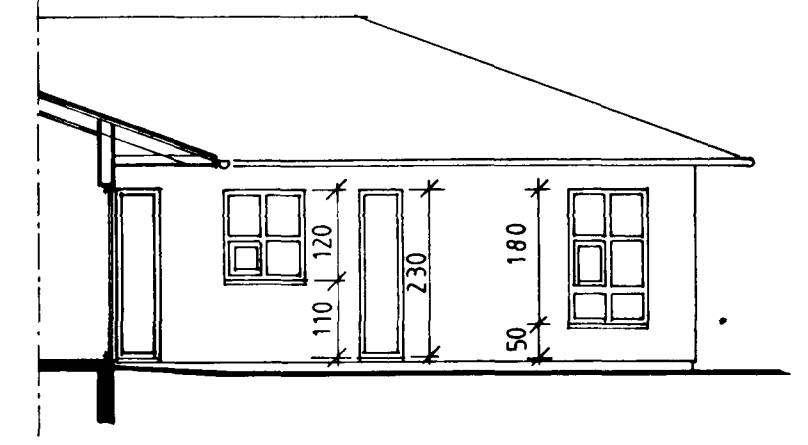

VESTUR

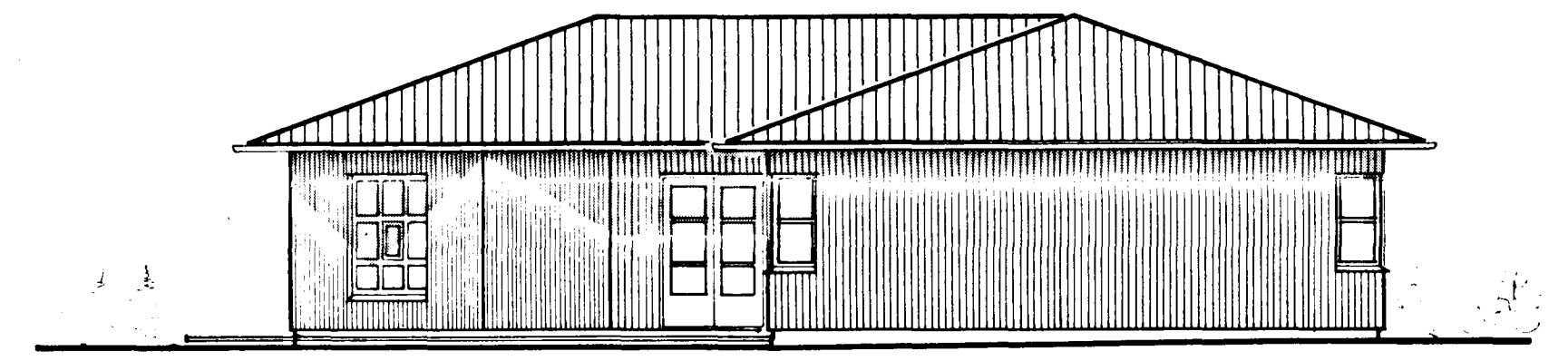

SUÐUR

BURÐARVIRKI ER ÚR TIMBRI, MEÐ STANDANDI
TIMBURKLÆÐNINGU AÐ UTAN.
KLÆÐNING ER Í FLOKKI 1, 5 METRA FRÁ
LÓÐARMÖRKUM, SKV. BRUNAREGLUGERÐ.

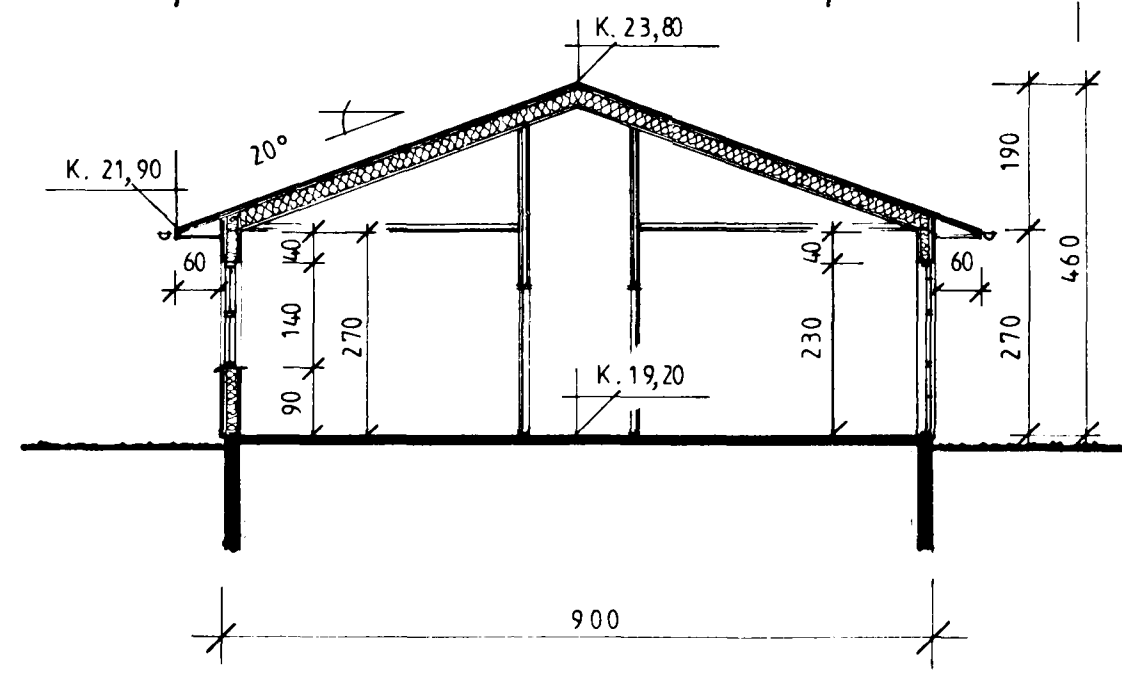
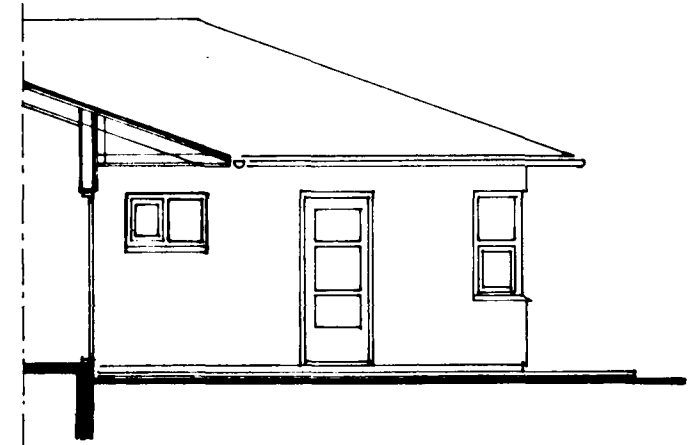

SNEIÐING A-A

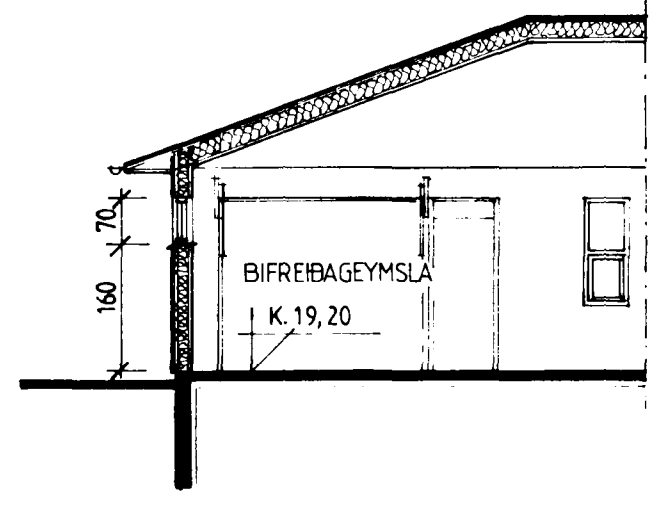

SNEIÐING B-B

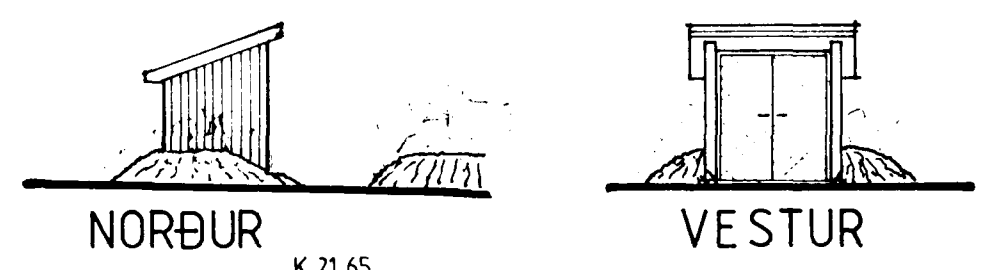

NORÐUR

VESTUR

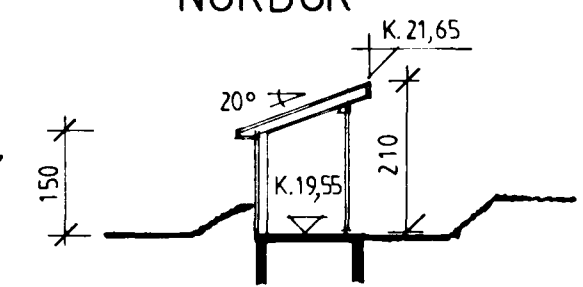

SNEIÐING C-C

SORPGEYMSLA
MÁL 1:100

BIRKIBERG 6
HAFNARFIRÐI

ÚTLIT/SNEIÐINGAR, MÁL 1:100

TEIKNAD: 12. SEPTEMBER 1988
BREYTT: 10/10/88
ERLING G. PEDERSEN ARKITEKT F.A.Í.