

GRUNNMYND 1. HÆÐ 1:50

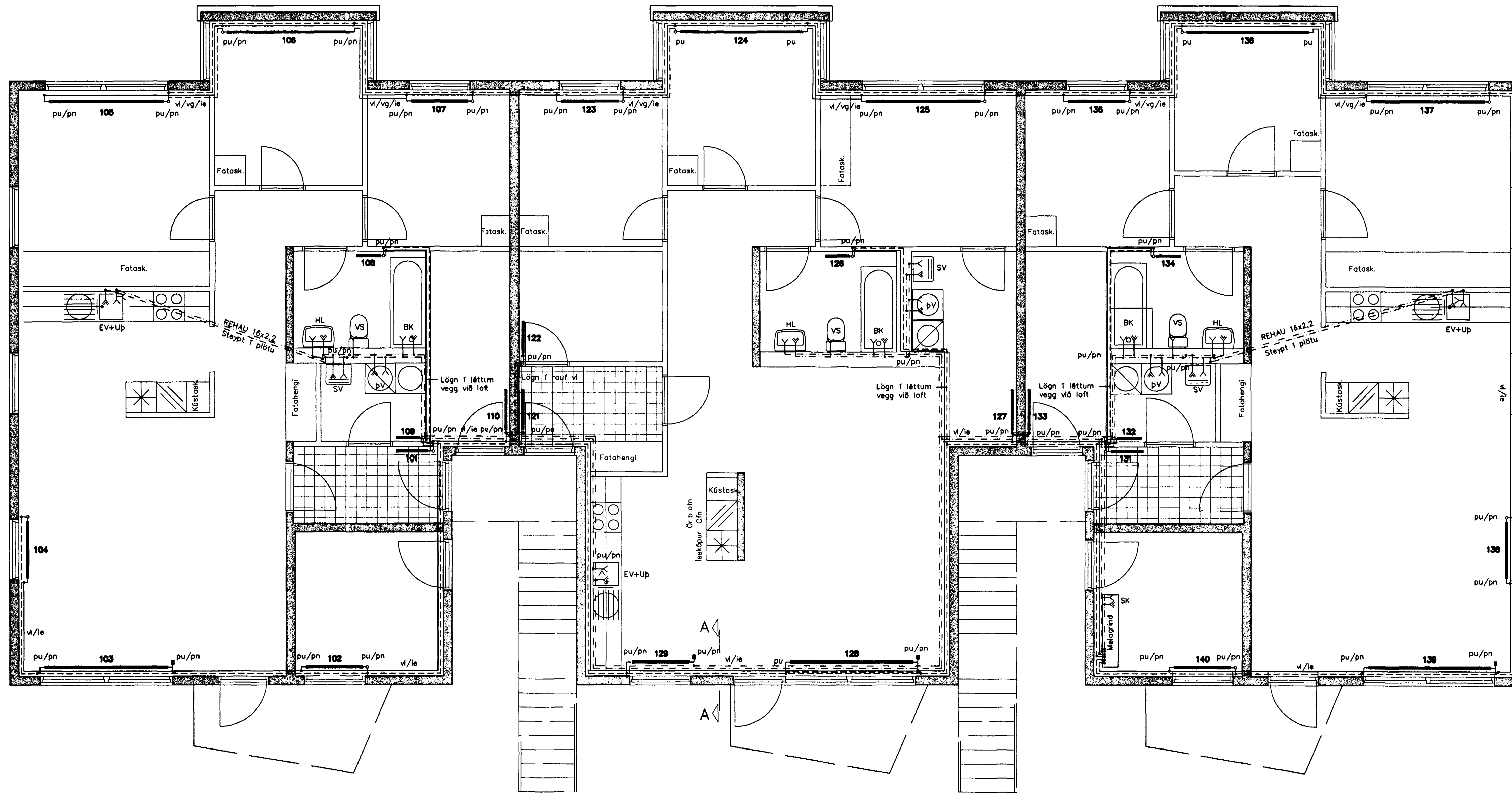

Byggingarhluti: 1. Hæð vinstri Δt = 40 C° ofnatengi=10mm

nr.	kcal/klst.	Ofnategund	festing	stútar	ofnlok	stillitala	stk.
101	368	P11-600 L=640	Veggfestur	A-B-C-D	RTL 10		1
102	986	P21-600 L=1130	Veggfestur	A-B-C-D	RTL 10		1
103	1944	P33-280 L=2430	Veggfestur	A-B-C-D	F-exakt 10	6	1
104	1221	P22-600 L=1130	Veggfestur	A-B-C-D	RTL 10		1
105	1287	P11-600 L=2260	Veggfestur	A-B-C-D	RTL 10		1
106	1182	P11-500 L=2430	Veggfestur	A-B-C-D	RTL 10		1
107	644	P11-600 L=1130	Veggfestur	A-B-C-D	RTL 10		1
108	237	P11-500 L=480	Veggfestur	A-B-C-D	RTL 10		1
109	182	P10-500 L=480	Veggfestur	A-B-C-D	RTL 10		1
110	460	P11-600 L=810	Veggfestur	A-B-C-D	RTL 10		1

Samtals kcal/h 8,511

Byggingarhluti: 1. Hæð miðja Δt = 40 C° ofnatengi=10mm

nr.	kcal/klst.	Ofnategund	festing	stútar	ofnlok	stillitala	stk.
121	460	P11-600 L=810	Veggfestur	A-B-C-D	RTL 10		1
122	279	P10-600 L=640	Veggfestur	A-B-C-D	RTL 10		1
123	644	P11-600 L=1130	Veggfestur	A-B-C-D	RTL 10		1
124	1182	P11-500 L=2430	Veggfestur	A-B-C-D	RTL 10		1
125	975	P10-600 L=2260	Veggfestur	A-B-C-D	RTL 10		1
126	237	P11-500 L=480	Veggfestur	A-B-C-D	RTL 10		1
127	460	P11-600 L=810	Veggfestur	A-B-C-D	RTL 10		1
128	1944	P33-280 L=2430	Veggfestur	A-B-C-D	F-exakt 10	6	1
129	1026	P22-500 L=1130	Veggfestur	A-B-C-D	F-exakt 10	4	1

Samtals kcal/h 7,207

Byggingarhluti: 1. Hæð hægri Δt = 40 C° ofnatengi=10mm

nr.	kcal/klst.	Ofnategund	festing	stútar	ofnlok	stillitala	stk.
131	368	P11-600 L=640	Veggfestur	A-B-C-D	RTL 10		1
132	182	P10-500 L=480	Veggfestur	A-B-C-D	RTL 10		1
133	460	P11-600 L=810	Veggfestur	A-B-C-D	RTL 10		1
134	232	P11-500 L=480	Veggfestur	A-B-C-D	RTL 10		1
135	644	P11-600 L=1130	Veggfestur	A-B-C-D	RTL 10		1
136	1182	P11-500 L=2430	Veggfestur	A-B-C-D	RTL 10		1
137	1287	P11-600 L=2260	Veggfestur	A-B-C-D	RTL 10		1
138	1221	P22-600 L=1130	Veggfestur	A-B-C-D	RTL 10		1
139	1944	P33-280 L=2430	Veggfestur	A-B-C-D	F-exakt 10	6	1
140	644	P11-600 L=1130	Veggfestur	A-B-C-D	RTL 10		1

Samtals kcal/h 8,164

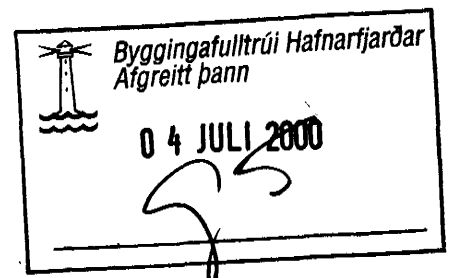

Legu lagna

- dv: á vegg
- ie: í einangrun
- ig: í gólfrauf
- iv: í vegggrauf
- pn: pípa fer niður
- pu: pípa fer upp
- ud: undir dyrum
- ul: undir lofti
- vg: við gólf
- vi: við loft
- yd: yfir dyrum
- yg: yfir glugga

Breytingar	Blikaás 21 Hafnarfirði	
Nr. Dags. Nafn	Verkfæðistofa Þráinn og Benedikt ehf. Laugavegi 178, sími: 553 1770, 568 7775	H BS T BS S
		M 1:60
		Nr. P101
	Hita og nevelvatnslagnir	Dags. mat '2000