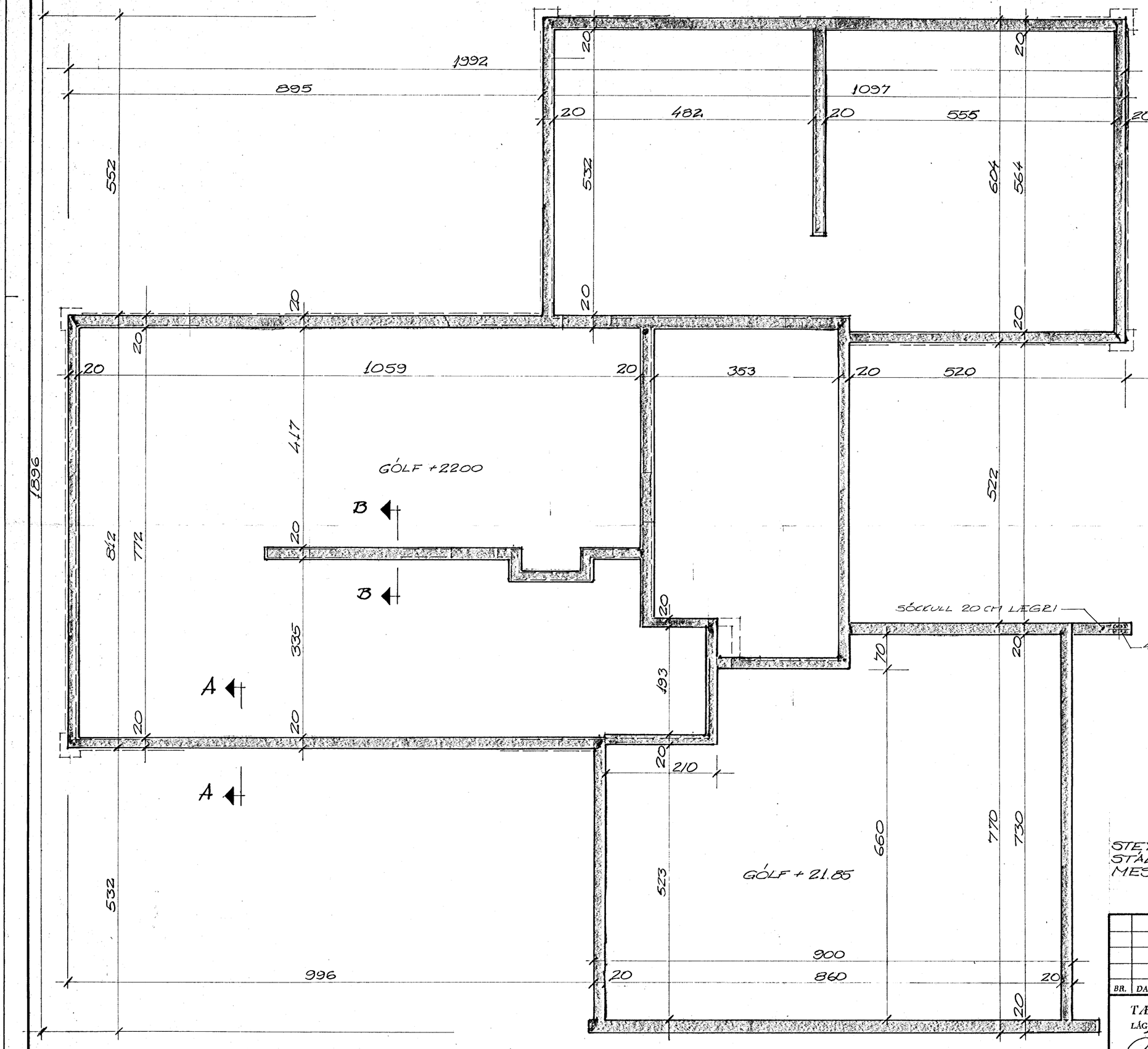

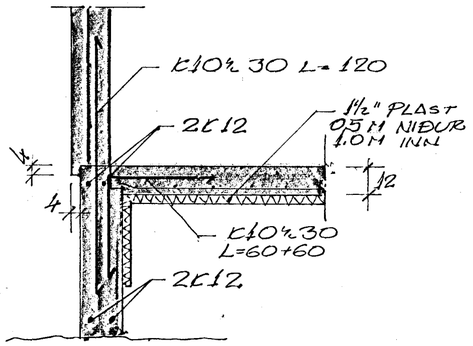

SNIÐ A-A 1:20

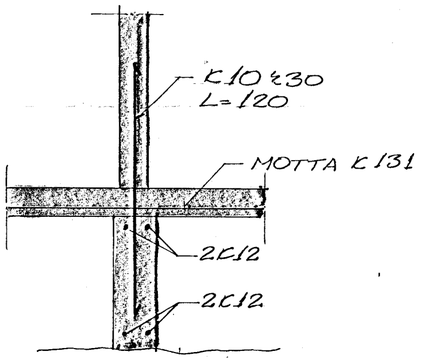

SNIÐ B-B 1:20

HAFNARFJARÐARBÆR
5. sept. 1983
BYGGINGAR

STEYPA S200
STÁL KS 40
MESTA ÁLAG Á GRUNN $\sigma_{MAX} = 2,4\ kg/cm^2$

BR.	DAGS.	BREYTING

BLÓMVANGUR 13
HAFNARFIRÐI
UNDIRSTÖÐUR

TÆKNIÞJÓNUSTAN SF.
LÁGMÚLA 5 – 105 REYKJAVÍK – SÍMI 83844

HANNAÐ	S.O.	KVARÐI	1:50 1:20
TEIKNAÐ	S.O.	DAGS.	15.6.83
YFIRFARIÐ		NR.	BL. AF. 1