

SNID A-A

LASKI 1 1/2 x 6", 80 CM LAGUR
HEGLIST MEÐ 6 STK 3" NÖRUM

1" KLEDNING

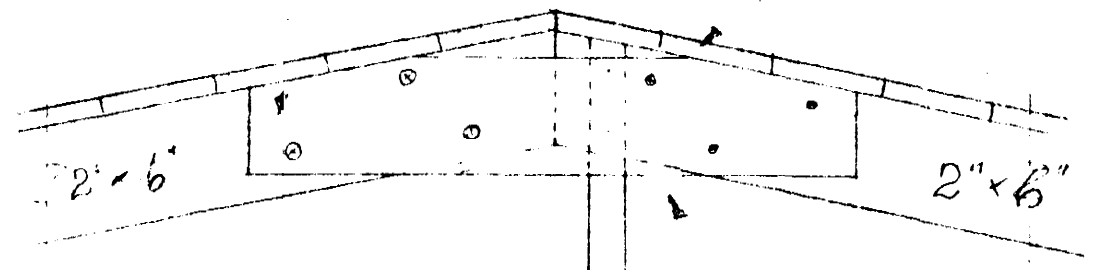

EINA HÖND

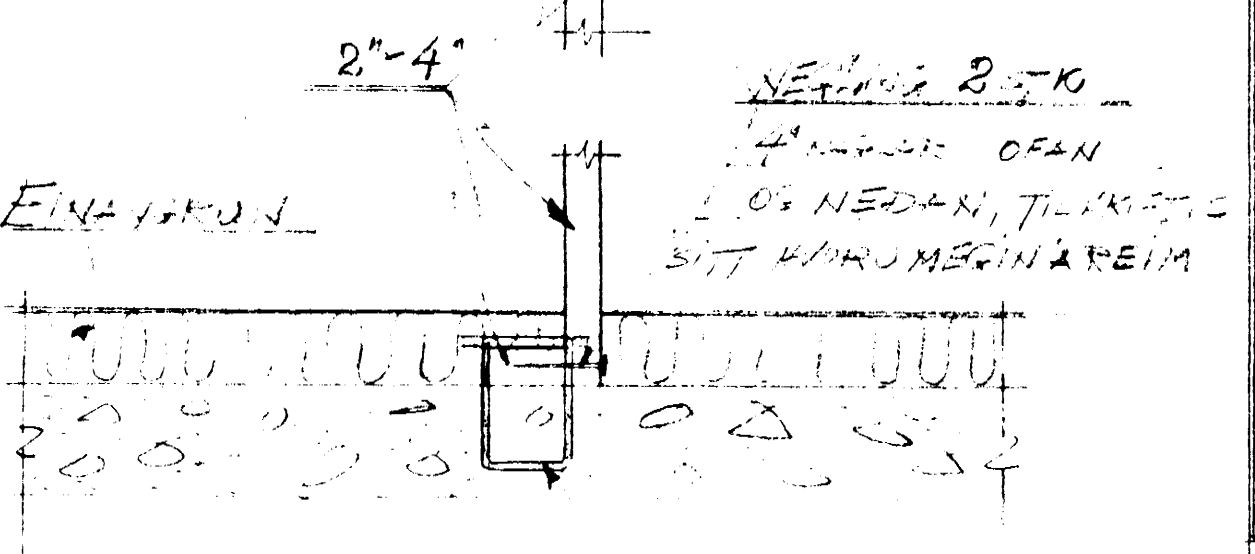

LÝRUR 2 STK

GUARD 1:10

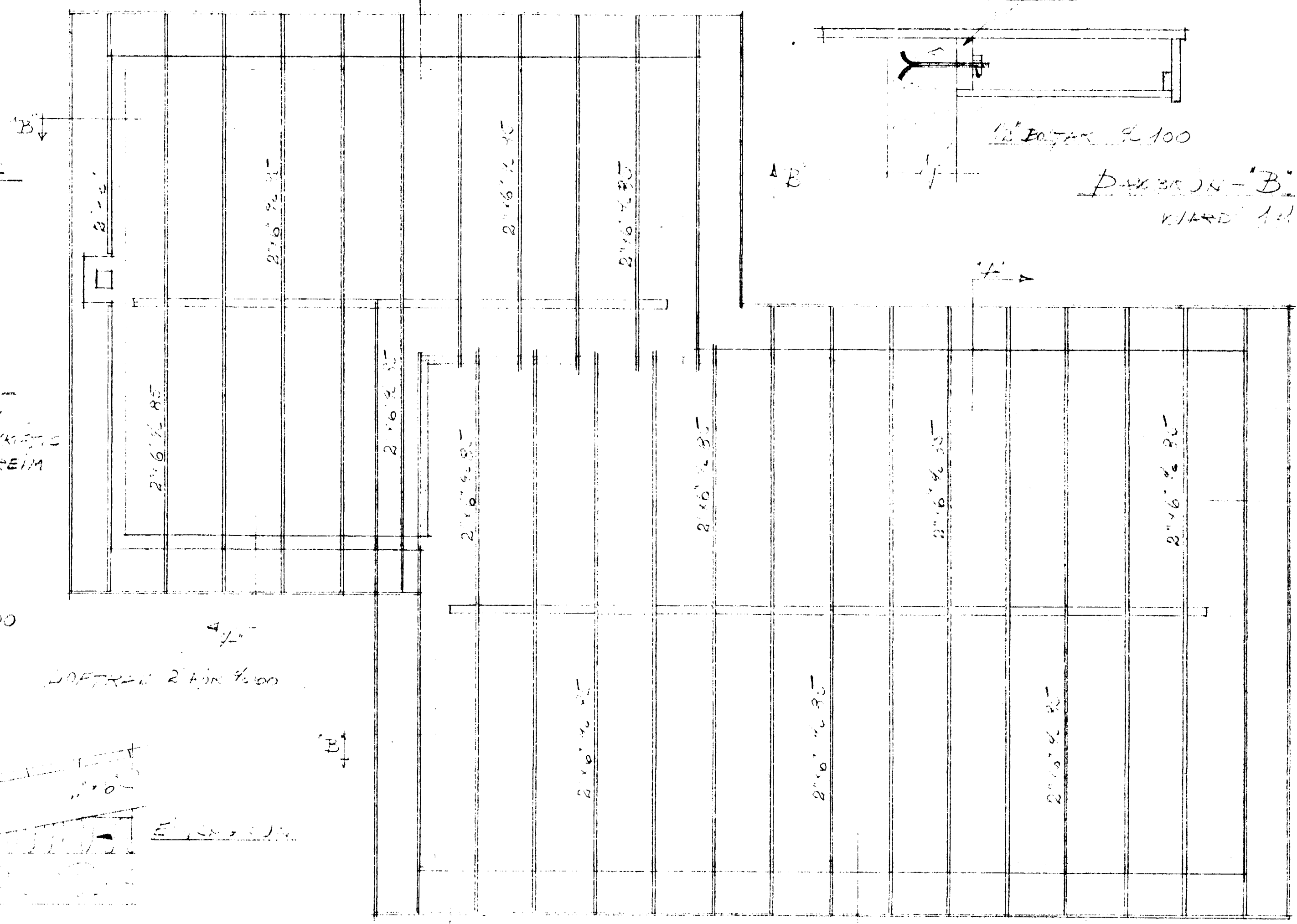

2'x6"

1/2" BOLTER 2 100

ÞAKSKJÓL-B
KILDI 1:10

B

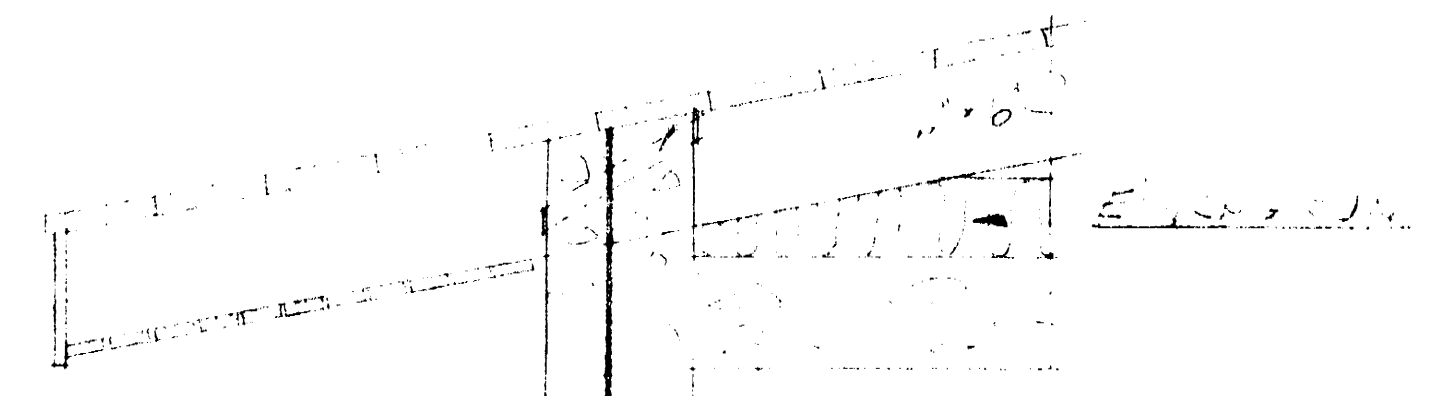

ÞAKSKJÓL-A
KILDI 1:10

LÝRUR 2 STK
OFAN - 4 B

GRÖNNI
KILDI 1:50

BLÓMVANGUR 2
ÞAK

Höfundur: 1. febrúar 1970
Þakskjólbygging