

Moenir 1:20

Lastar neqlir
med 4 stk 3"
hv. megin

Lasti 1x6" 1:100
beogra vegna
sperru.

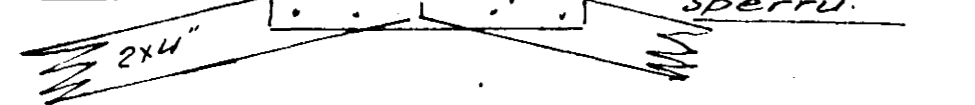

Festing sperru við
litavegg 1:20.

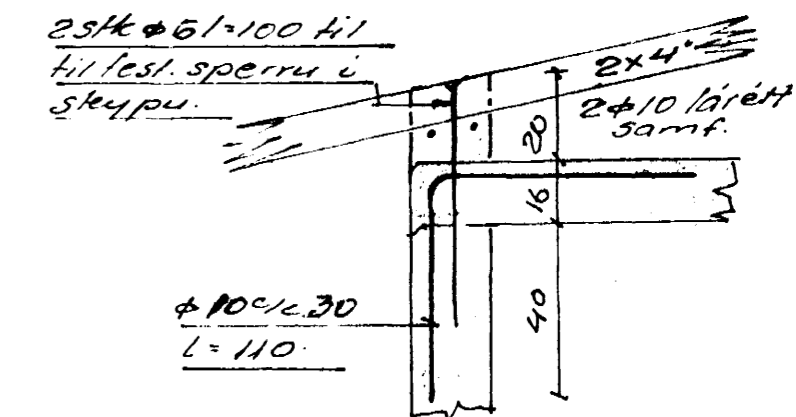

Festing sperru við
stela og loftplötu.

1:10

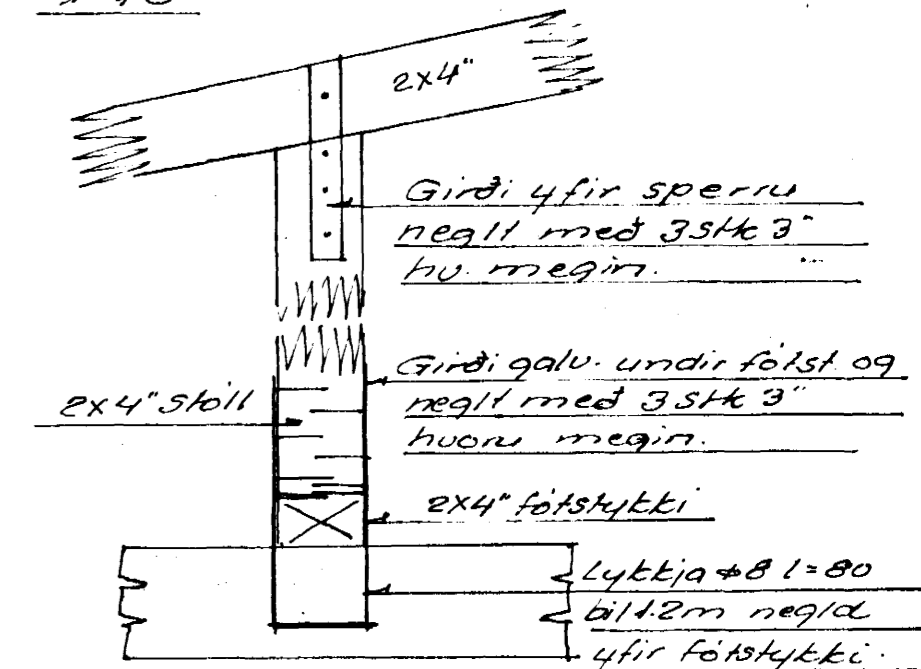

Þaksperrur 1:50
Snid

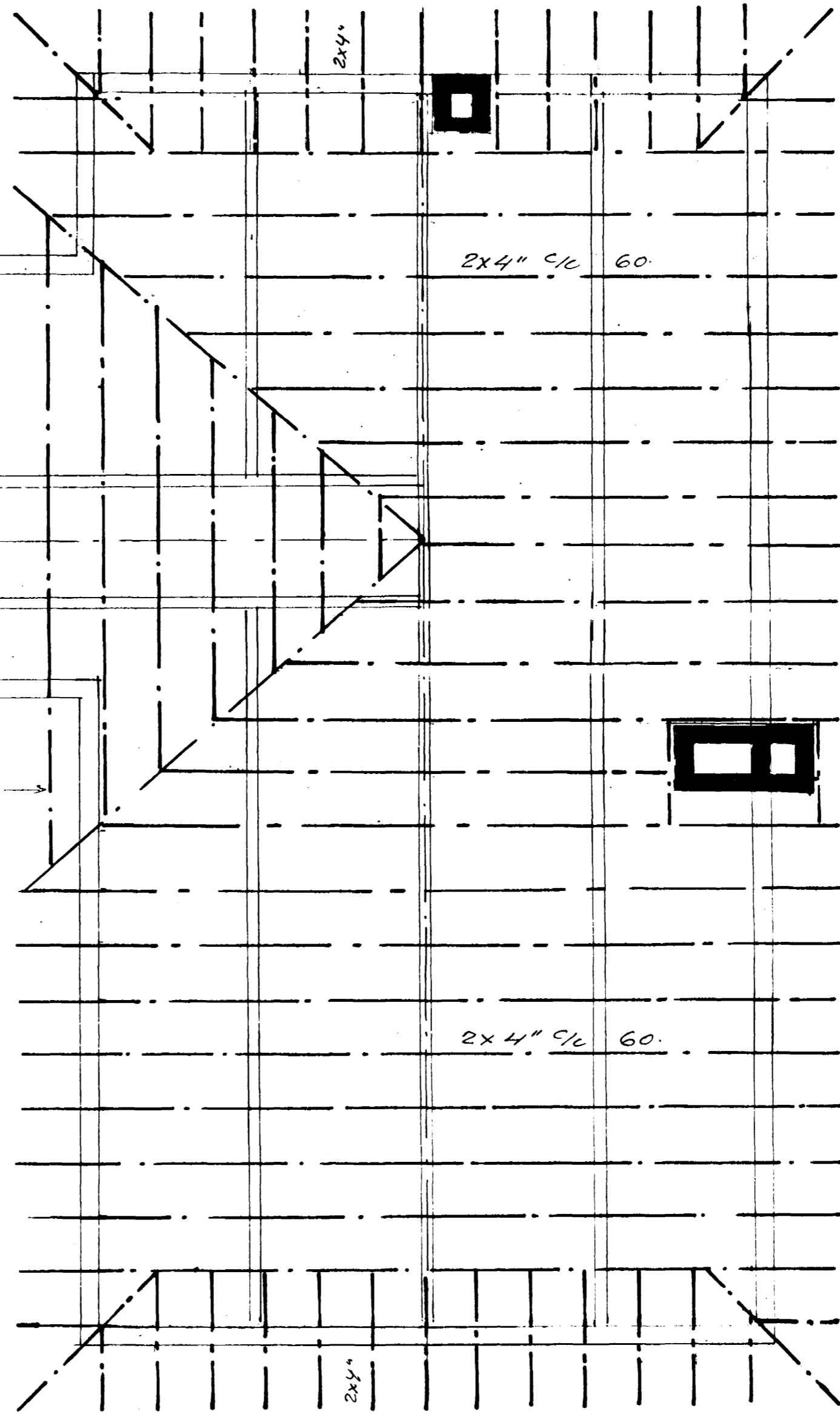
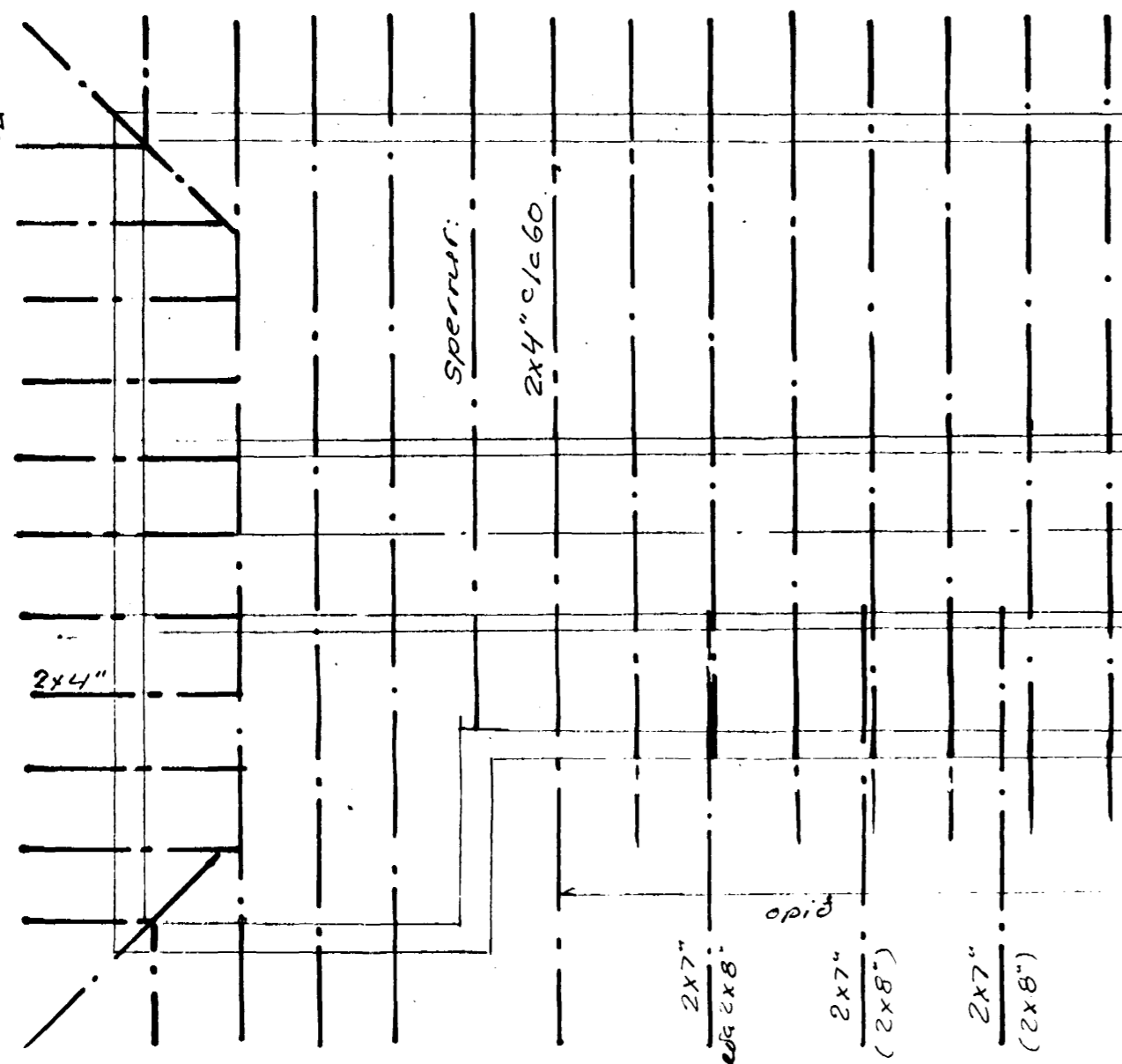
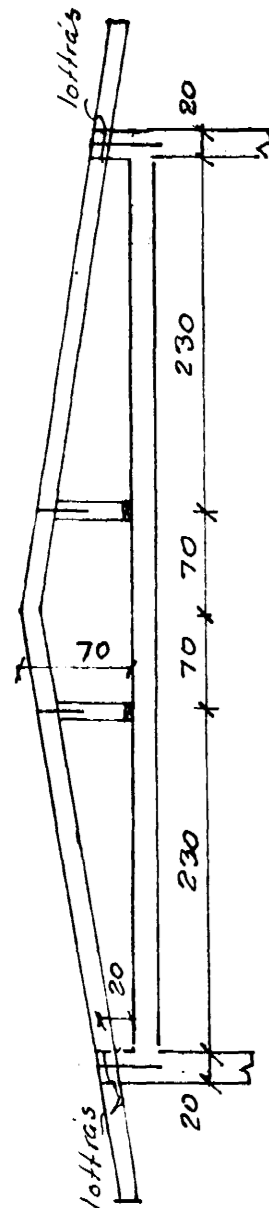

Festing sperru við stela
og loftplötu.

Stöfl undir megni 1:10.

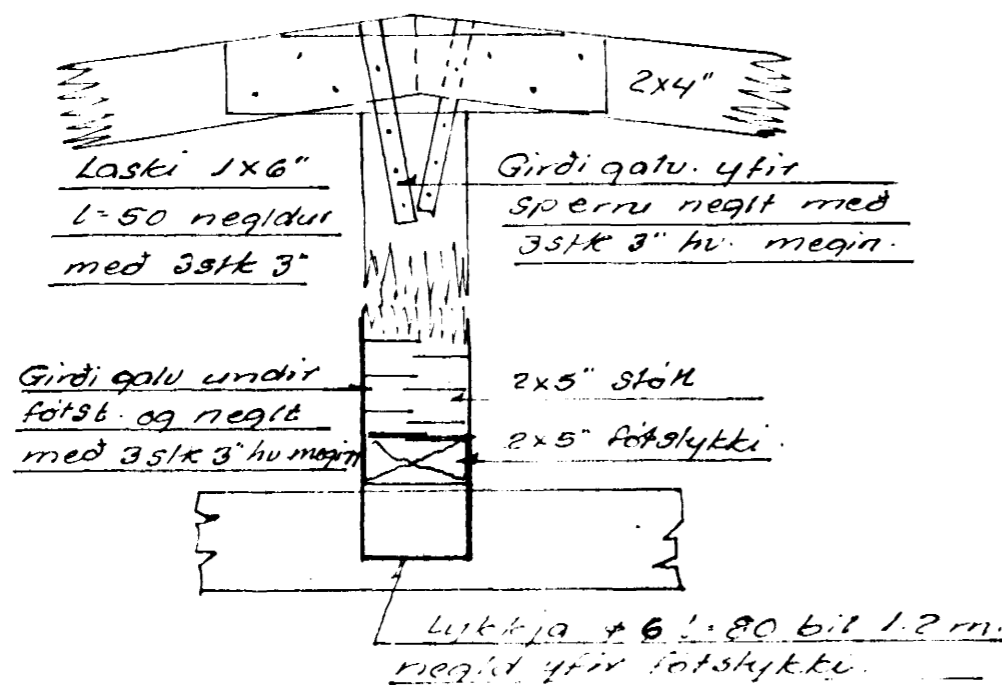

Lotttræsting þaks sé minnst 8-10
cm² pr. m² þakflatar, svarar til ca.
1/2 cm lottbils milli klæðningar og
sperru.

Tengijárn #10 c/l=30 lóðr gangi í yfri
brún litaveggja upp í gatlveggi.
Láreitt járn #10 c/l=30. Elst í gatlvegg
lögð 2x10 samfelld.

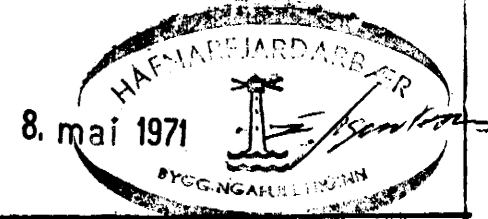

Þaksperrur 1:50
Snid

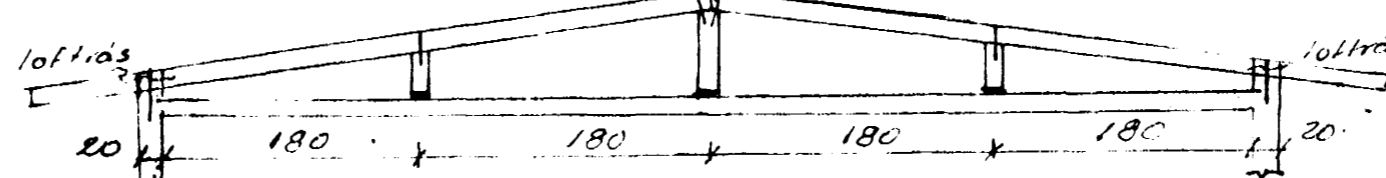

Benedikt B. Sigrúðsson vertfr.		
Blómvangur nr. 3- Hf.		
M.	1:50	Þaksperrur.
D.	núv '70	
Nr.	5. 51.	Bun. B. Sigrúðsson.