

BLÓMVANGUR 9 HAFNARFIRDI.

Sambúið á fundi byggingar-
nefndar nr. 30/14 1986.
BYGGINGARTEIKNING
Í HAFNARFIRDI
E. E. E.



NORÐUR M. 1:100.



SUÐUR M. 1:100.

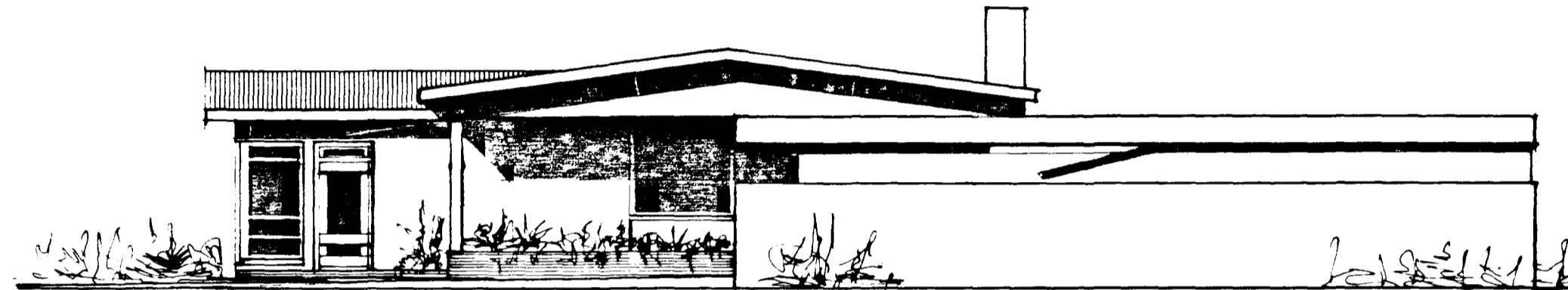

AUSTUR M. 1:100.

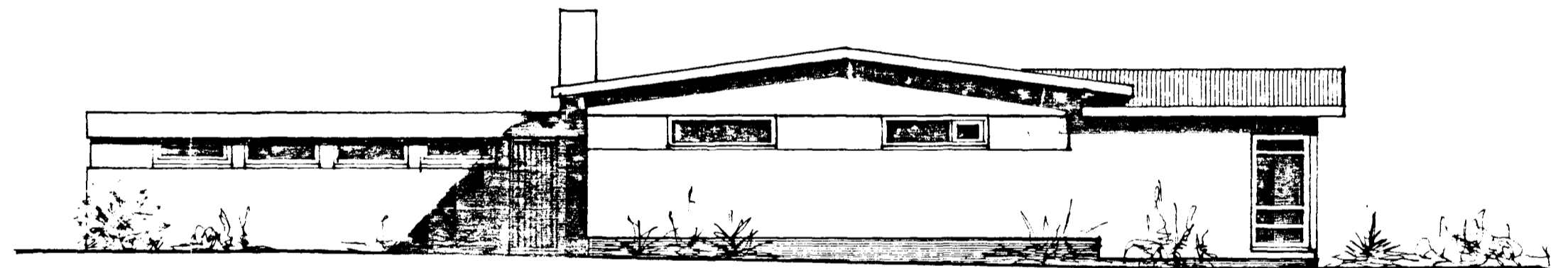

VESTUR M. 1:100.

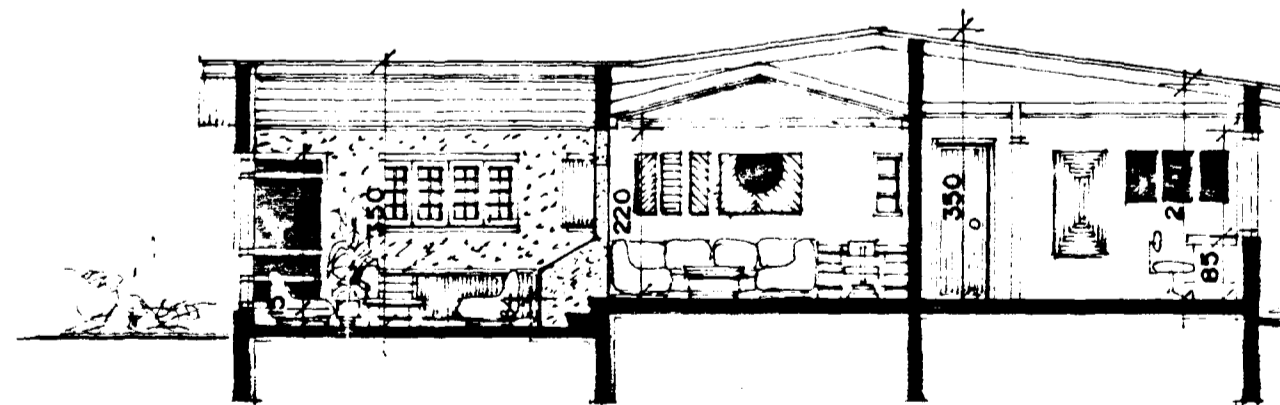

SNIB A-A. M. 1:100.

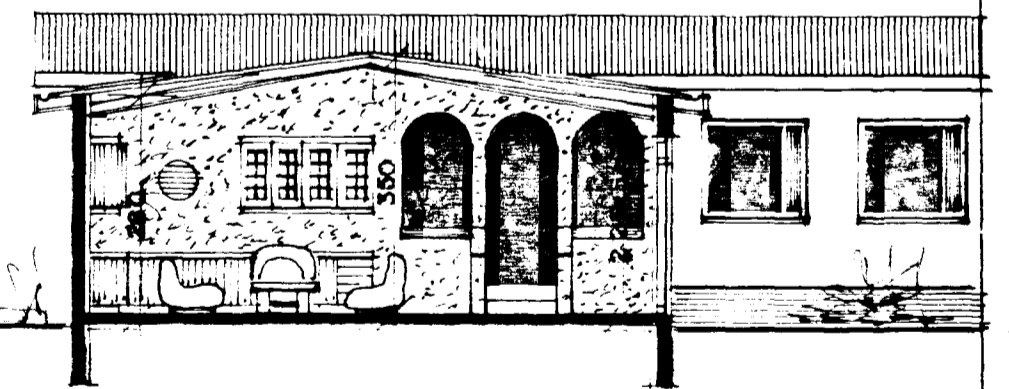

SNIB B-B. M. 1:100.

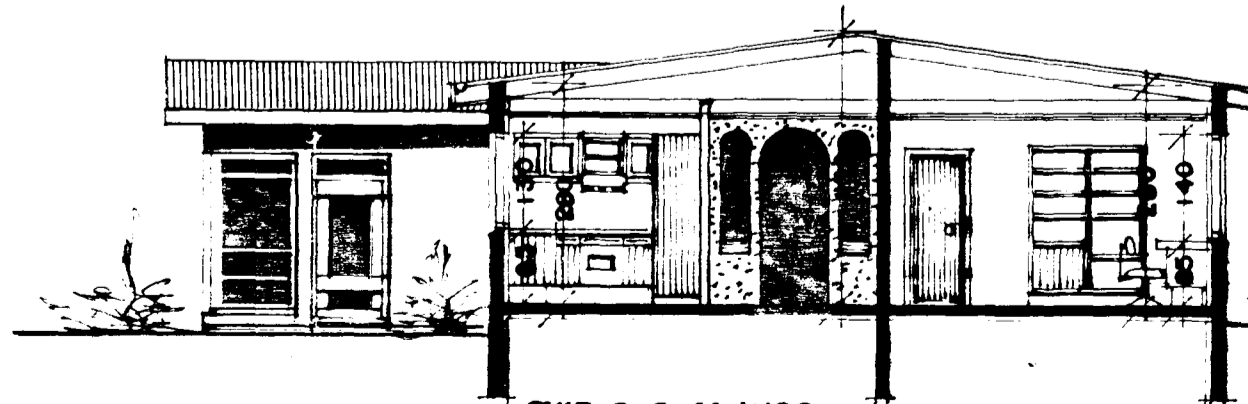

SNIB C-C. M. 1:100.

SKÝRINGAR
FLATARMÁL = 219,8 m² br.
ÞAR AF VIÐBYGGING = 37,7 m² br.
RÚMMÁL = 654,4 m³ br.
ÞAR AF VIÐBYGGING = 118,7 m³ br.

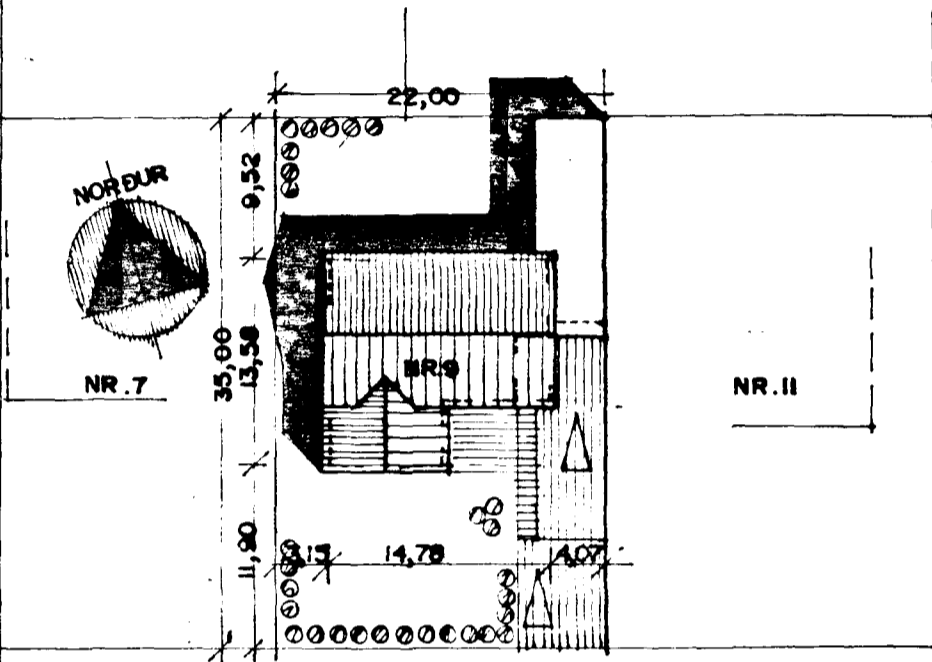

BLÓMVANGUR

AFSTÖBUMYND M. 1:500.

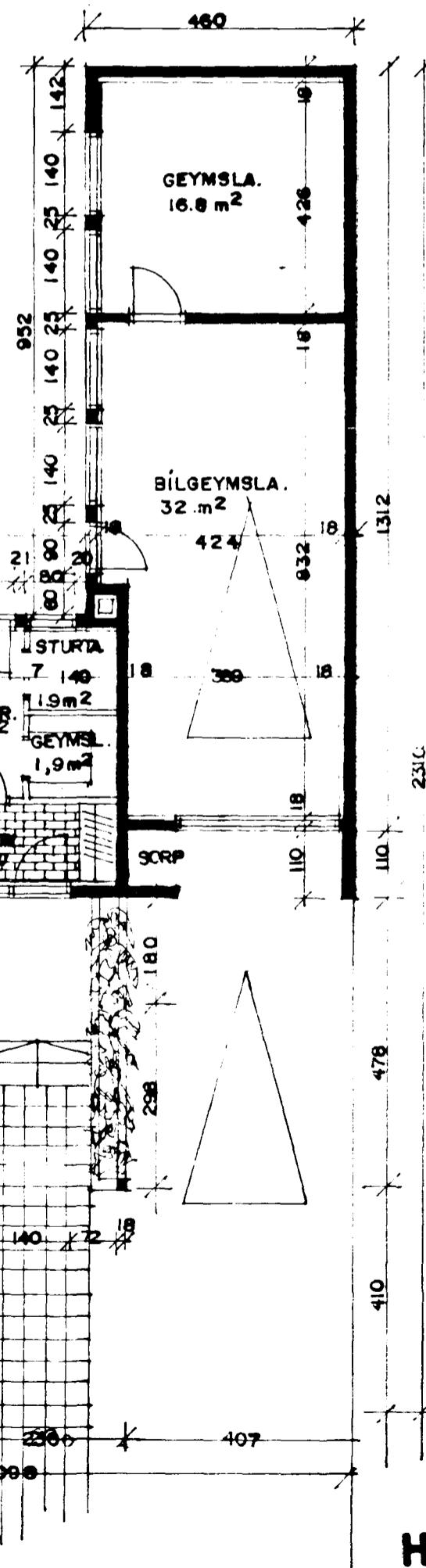

GRUNNMÝND M. 1:100.

HÚSIÐ TEIKNAD Í JÚLÍ 1970 AF STEINGRÍMI TH. ÞORLEIFSSYNI.
VIÐBYGGING TEIKNUÐ Í OKTÓBER 1984.

SIGURÐUR ÞORVARÐARSON BYGGINGARFRÆÐINGUR STRANDGÖTLI 11 HAFNARFIRDI 8 54092

Sigurður Þorvarðarson