

Biti 1

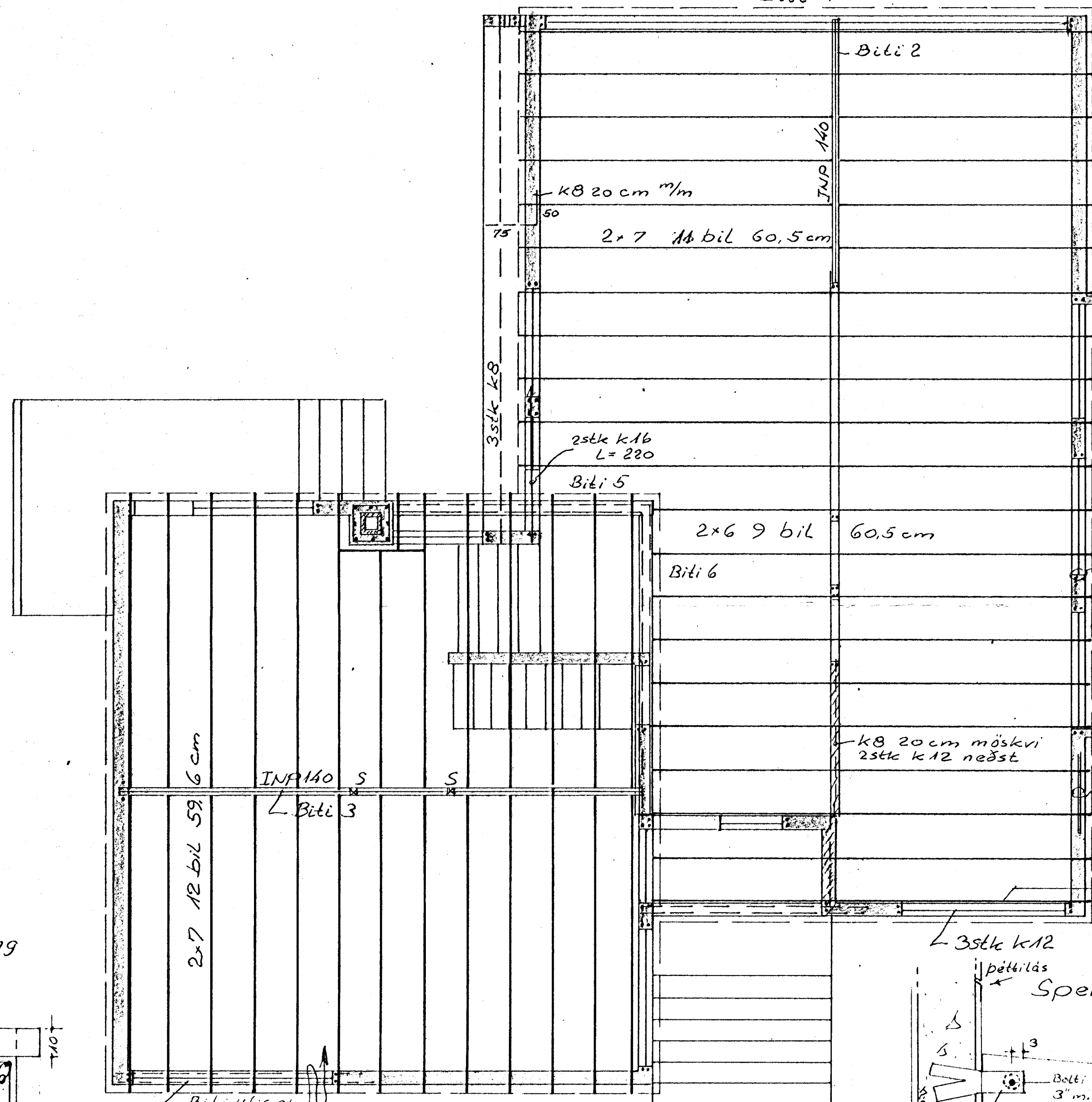

Biti 2

k8 20 cm m/m

2x7 11 bil 60,5 cm

2stk k16 L=220

Biti 5

2x6 9 bil 60,5 cm

Biti 6

2stk k12 umhverfis mürop. Ladréttu jörninn í veggnað Ladréttu jörninn samfelld allan hringinn

k8 20 cm möskvi 2stk k12 neðst

2stk k16 efst í vegg samfelld allan hringinn.

Enda sperrur festar við vegg 1/2" galv 120cm m/m (allstaðar)

Sperrufesting að ofan 1:10

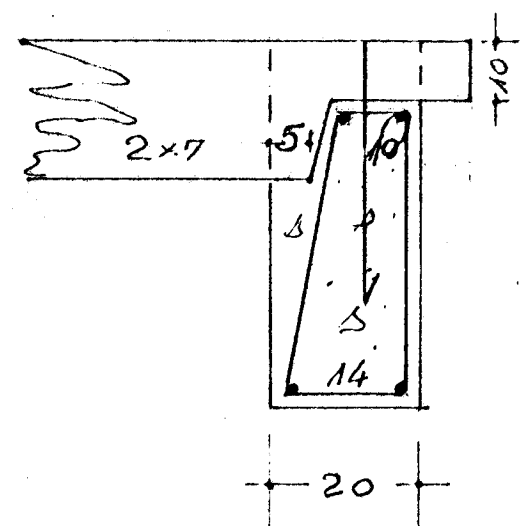

Sperrufesting að neðan 1:10

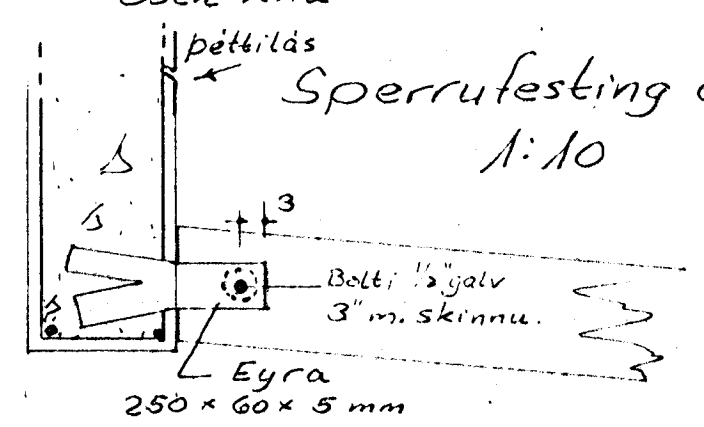

- k8 90 kg
- R10 120 kg
- k12 370 kg
- k16 280 kg

Biti 5 er gl. 2stk k12 Neðan Loftun skv. Bsp. Lykkjur R10 25cm m/m. 20 cm² í hverju 2stk k16 ofan Sperrubili

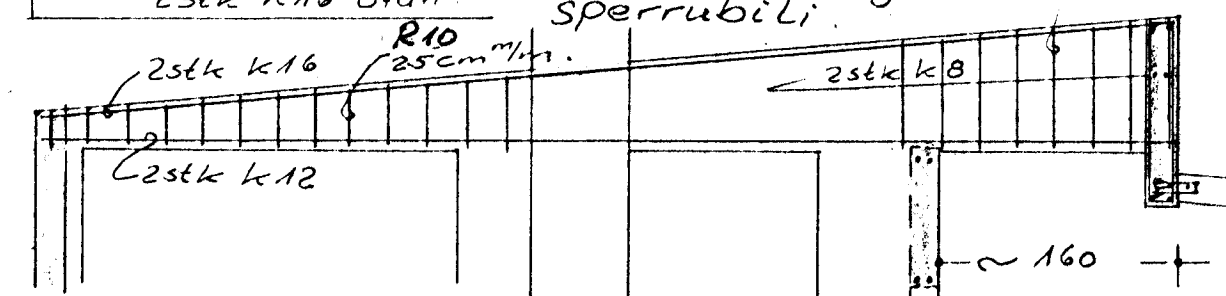

Biti 5 1:50

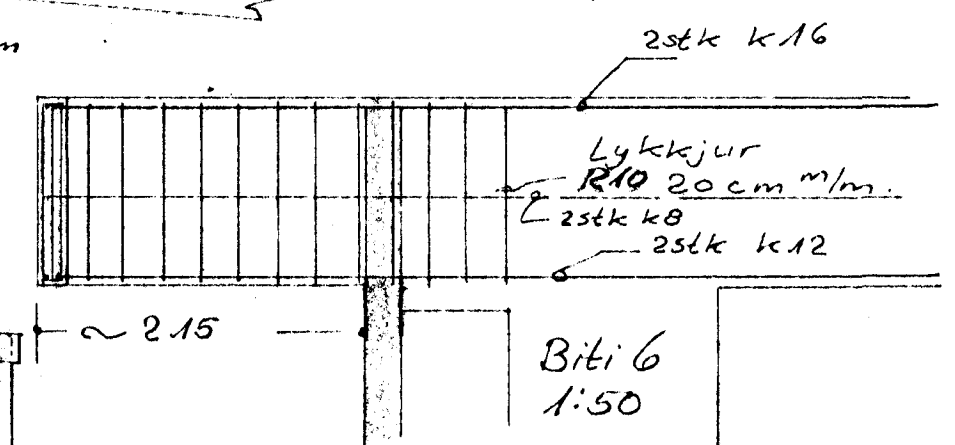

Biti 6 1:50

DAGS.	BREYTING	GJORT
HANNAÐ Jß	JON BERGSSON DIPL. ING. VERKER. M.V.F.I.	BLAD. 3a.
TEIKNAD Jß	Brattakinn 16	VERK.
YFIRFARID Jß	þak.	
SAMDYKKT		
M=1:50	DAGS. Jan '70	