

Samþykkt á fundi bygginga-  
nefndar þ. 513 1976  
BYGGINGAFULLTRÚINN  
Í HAFNARFIRÐI  
*E. Jónsson*

*Áskilið er að gólfkoti byggjandi  
veiki þil mæna.*

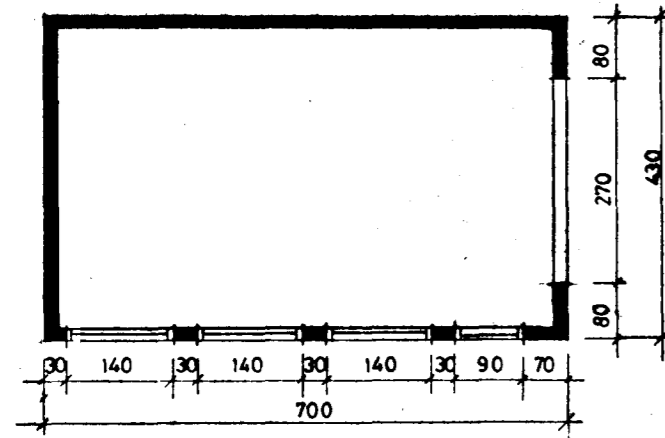

GRUNNMYND

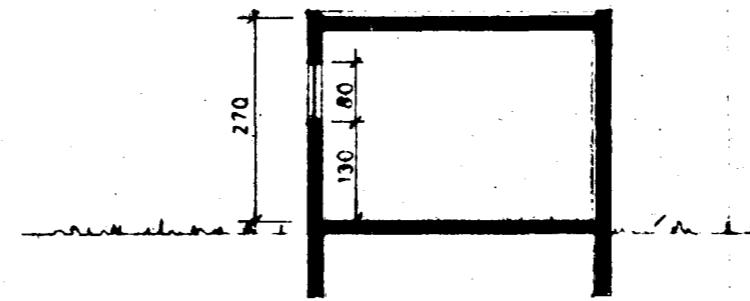

SNEIÐING

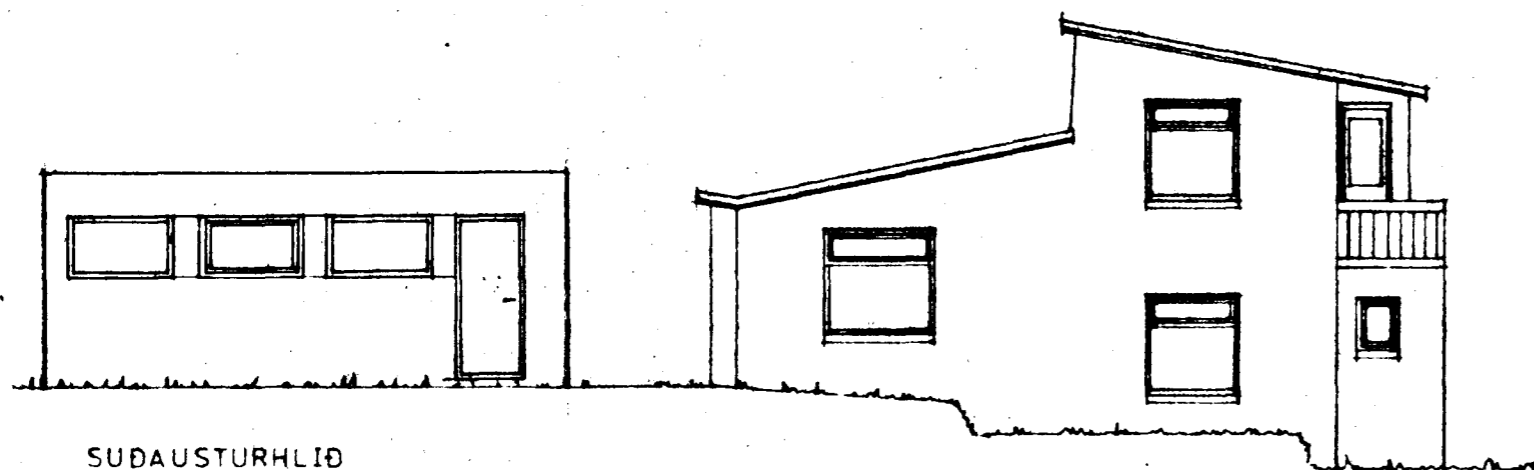

SUDAUSTURHLIÐ

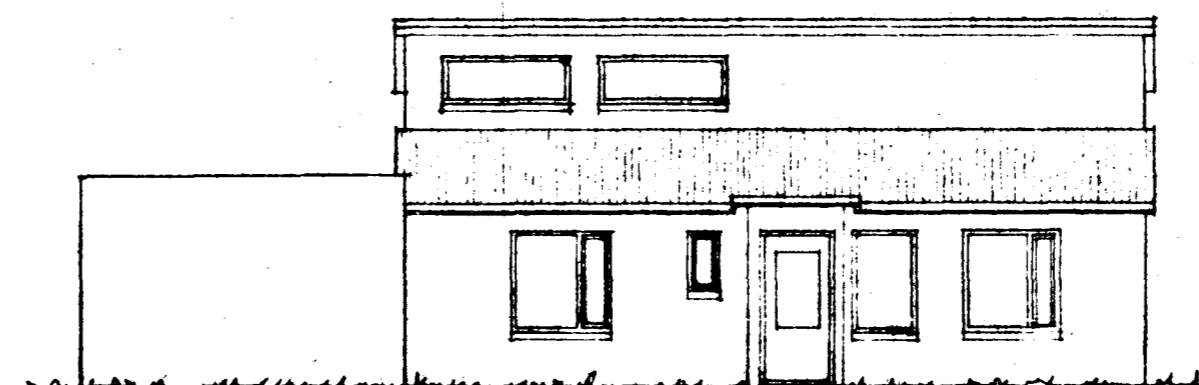

SUÐVESTURHLIÐ

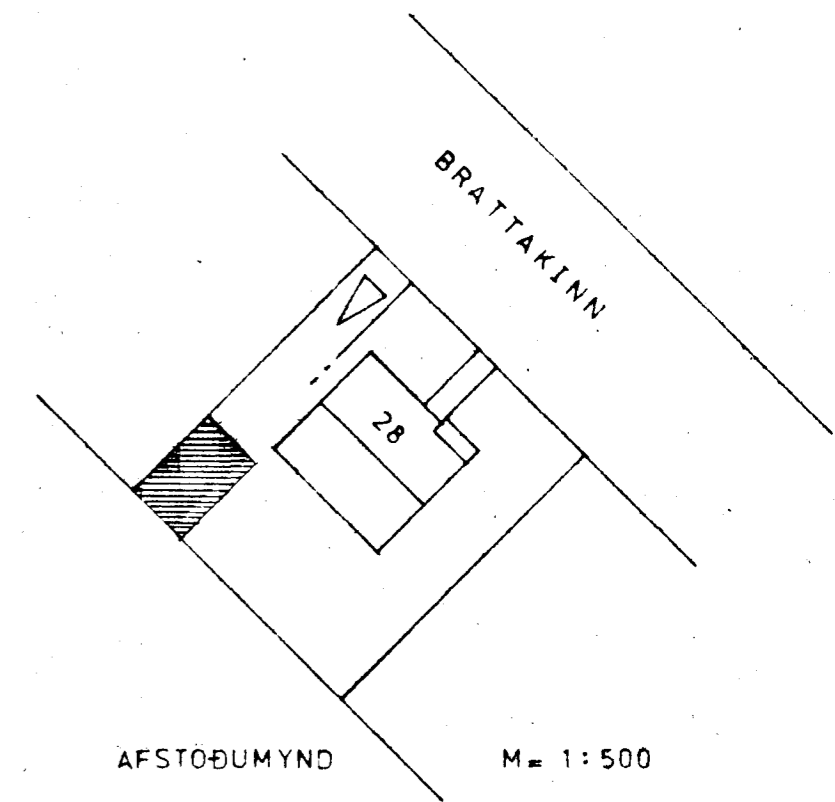

AFSTÖÐUMYND M=1:500

$4,3 \times 7,0 = 30,1 \text{ m} \times 2,7 = 81,0 \text{ m}^3$

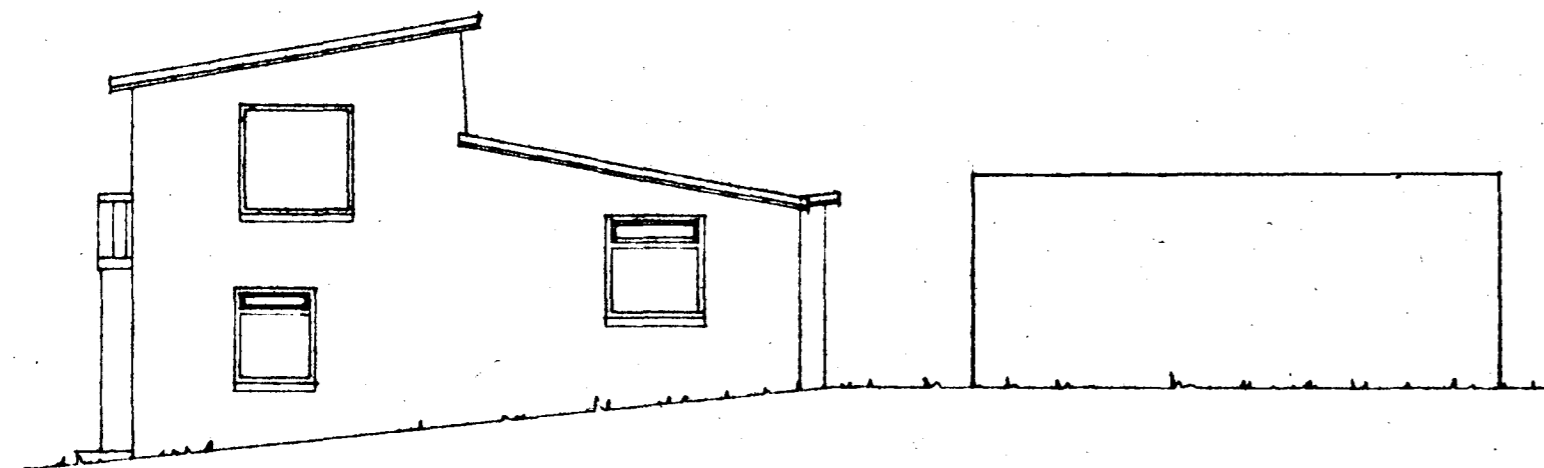

NORÐVESTURHLIÐ

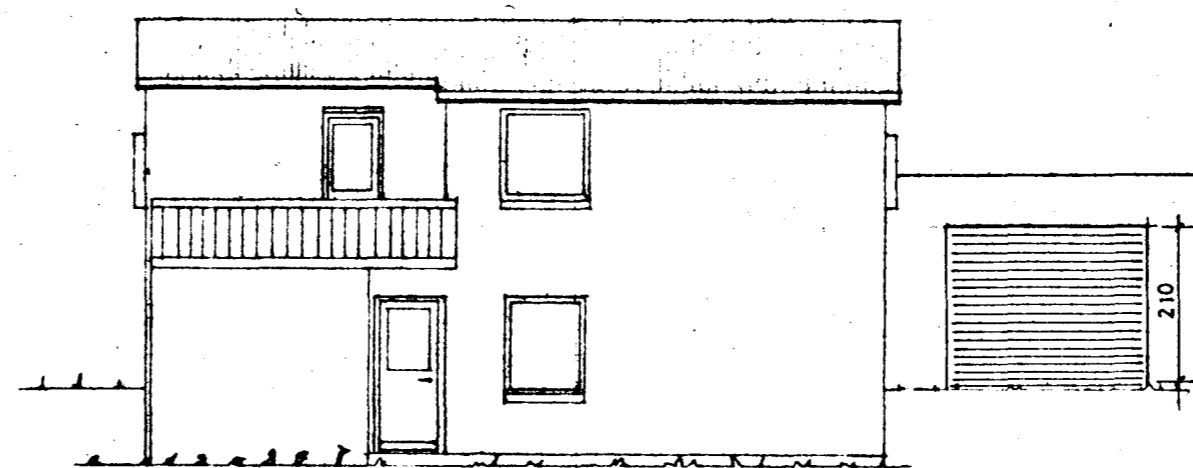

NORÐAUSTURHLIÐ

BREYTT 9. 12. 1975

BRATTAKINN 28 HAFNARFIRÐI  
BÍLSKÚR M=1:100  
REYKJAVÍK Í OKTOBER 1974

*Móses Þóðalheimsson*