

BRATTAKINN

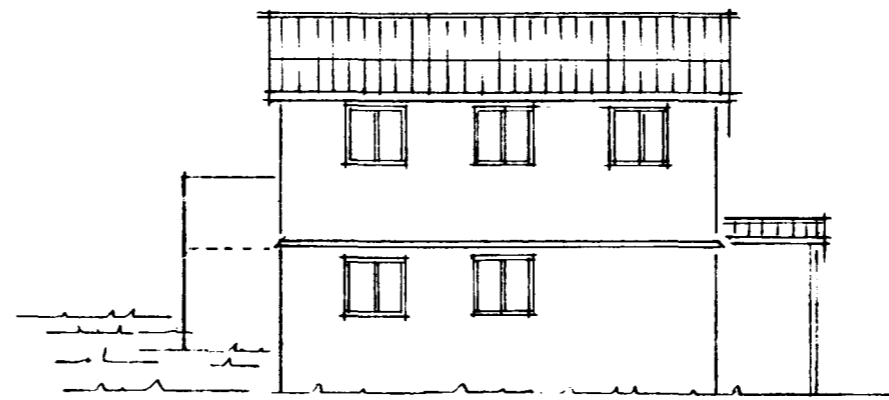

Útlit n-austur

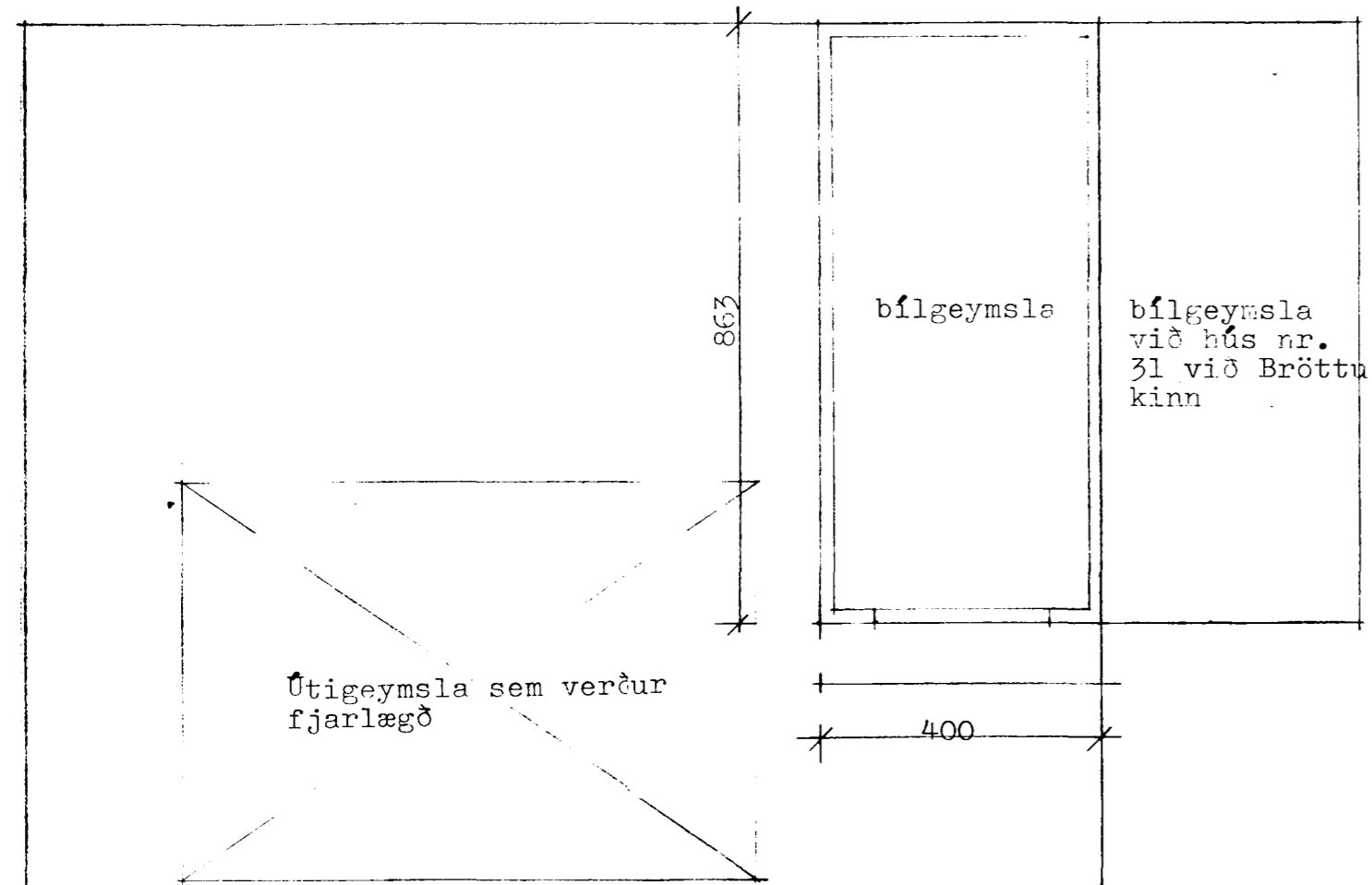

bílgeymsla við hús nr. 31 við Bröttukinn

Útligeymsla sem verður fjarlægð

Opið bíslag klætt með búrústáli.

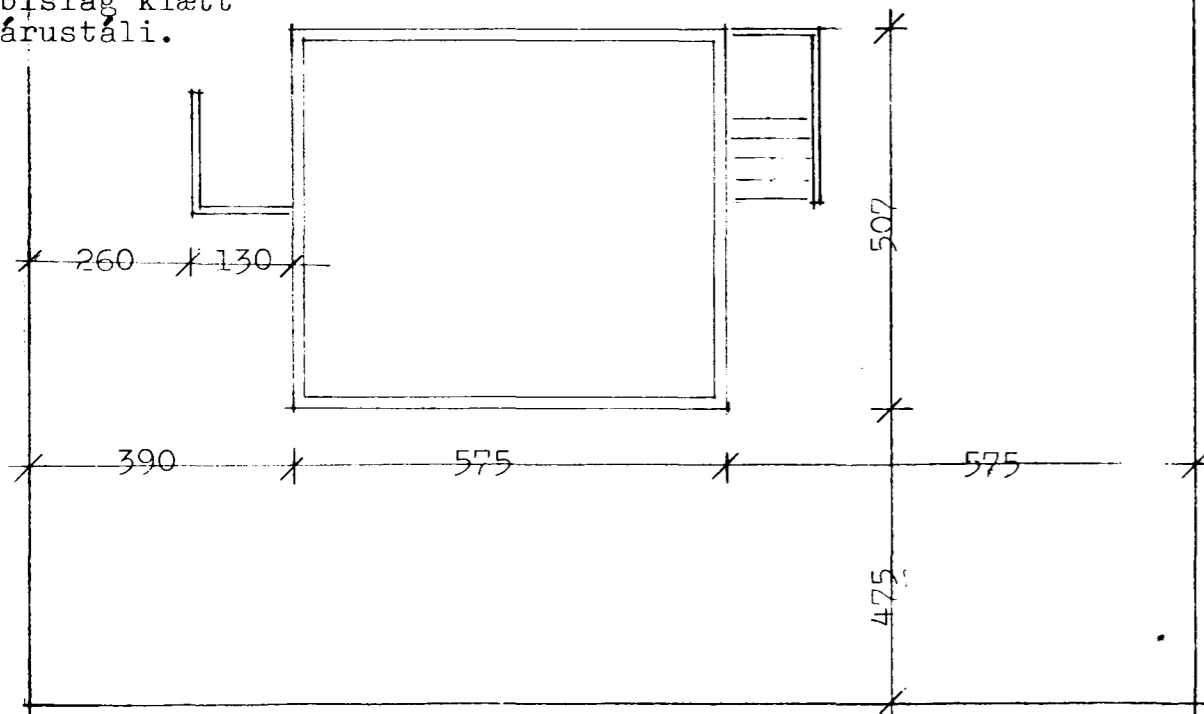

Grannmynd 1:100

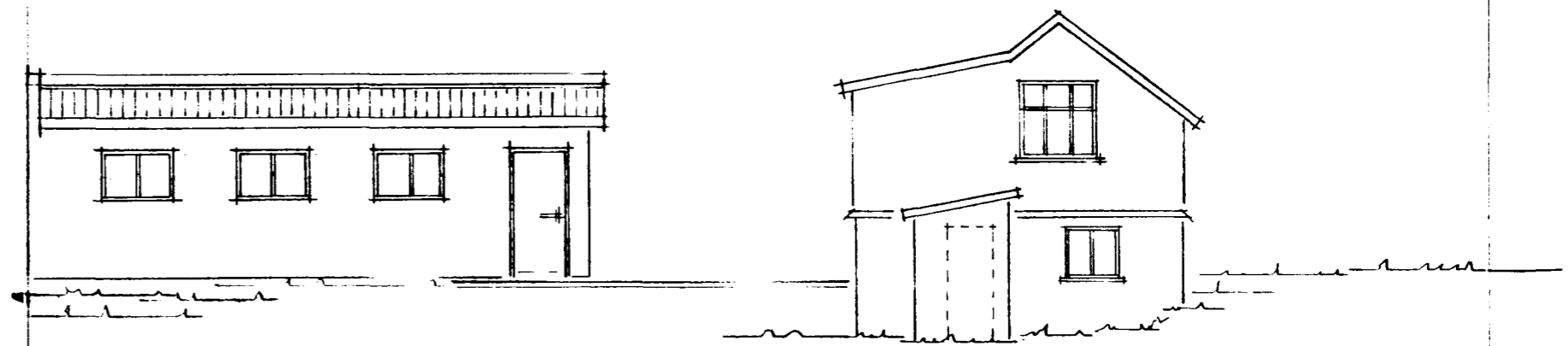

Útlit n-vestur

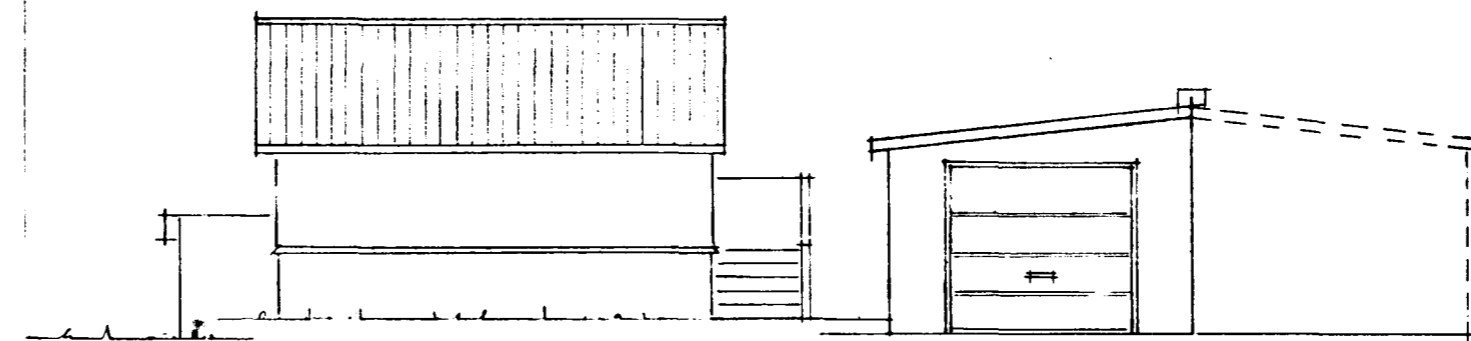

Útlit s-vestur

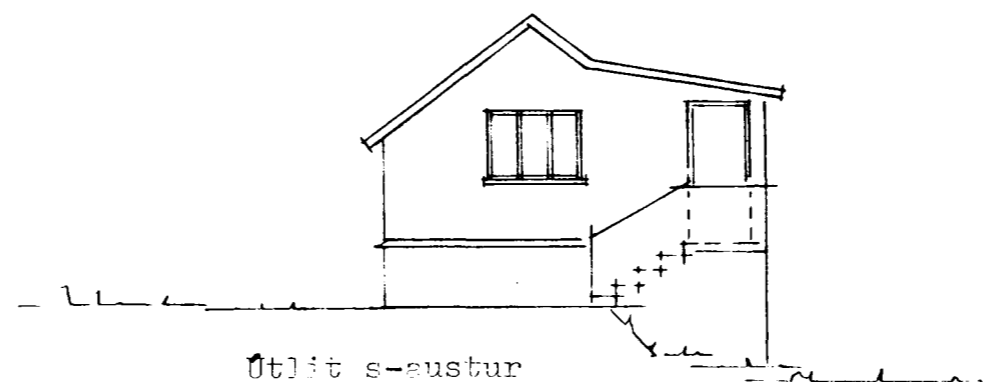

Útlit s-austur

FYRIRSPURNARTEIKNING

BRATTAKINN 29

Húsið er teiknað upp eins og það lítur úti dag ásamt þeim breytingum sem sótt er um.