

Samþykkt þann
18 AUG. 1998
Byggingatulltrúinn í Hafnarfirði
Erlendur Hjálmarsson

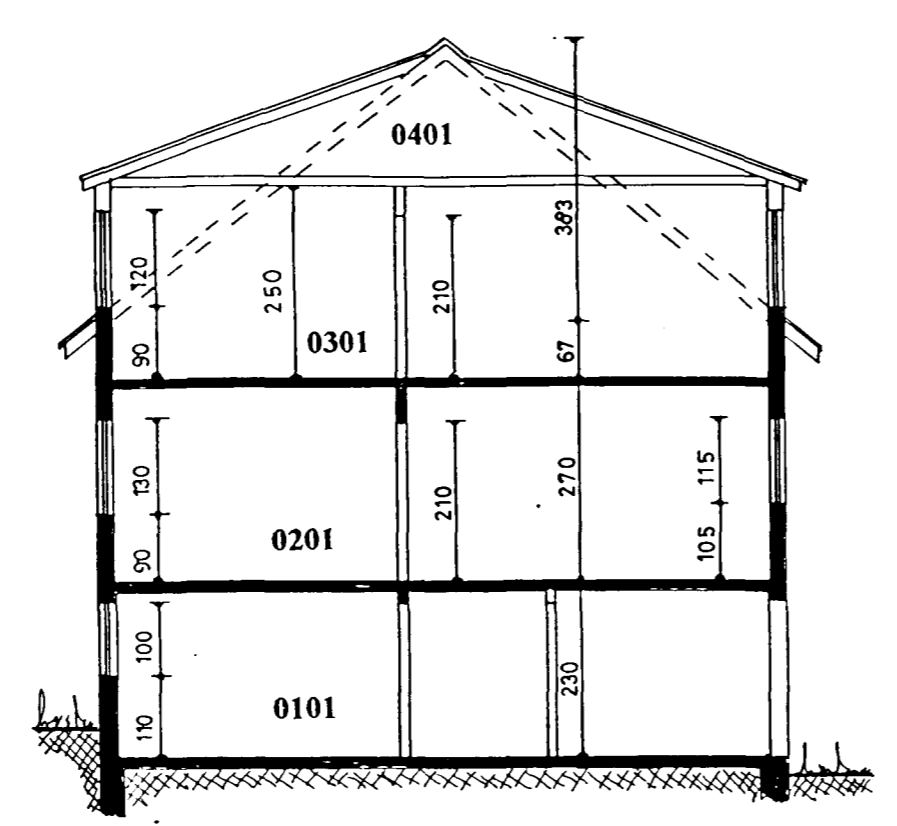

SUÐAUSTUR-gafl klæddur Garðastáli.



SNÍÐ A-A

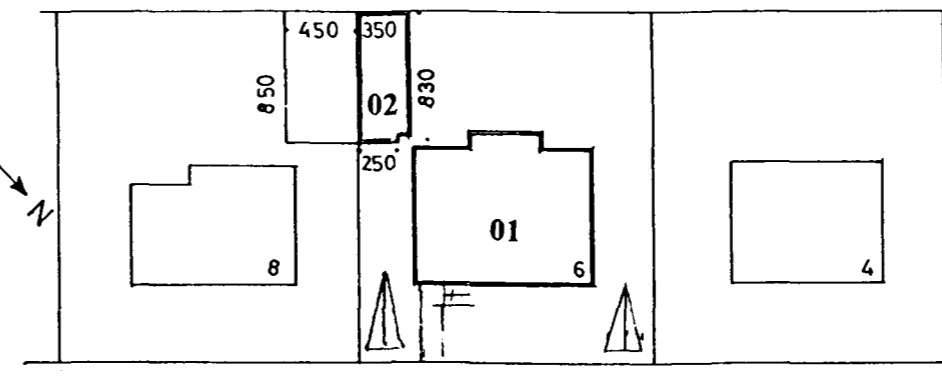

BRATTAKINN
AFSTÖÐUMYND 1:500

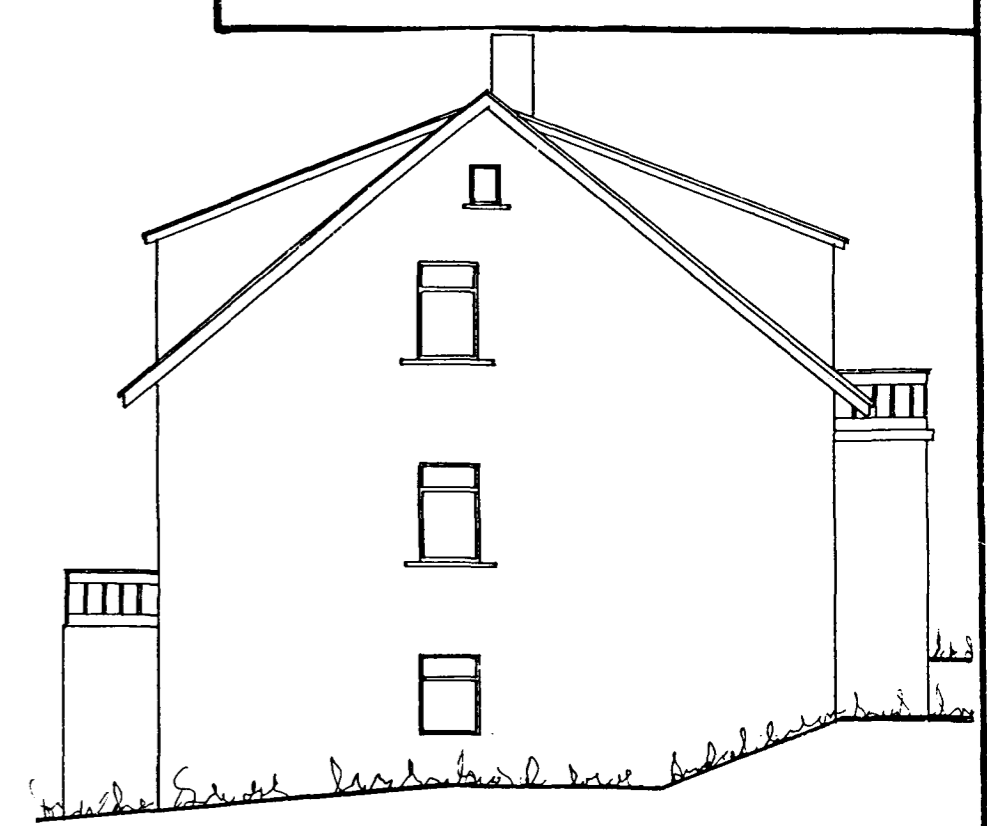

NORÐVESTUR

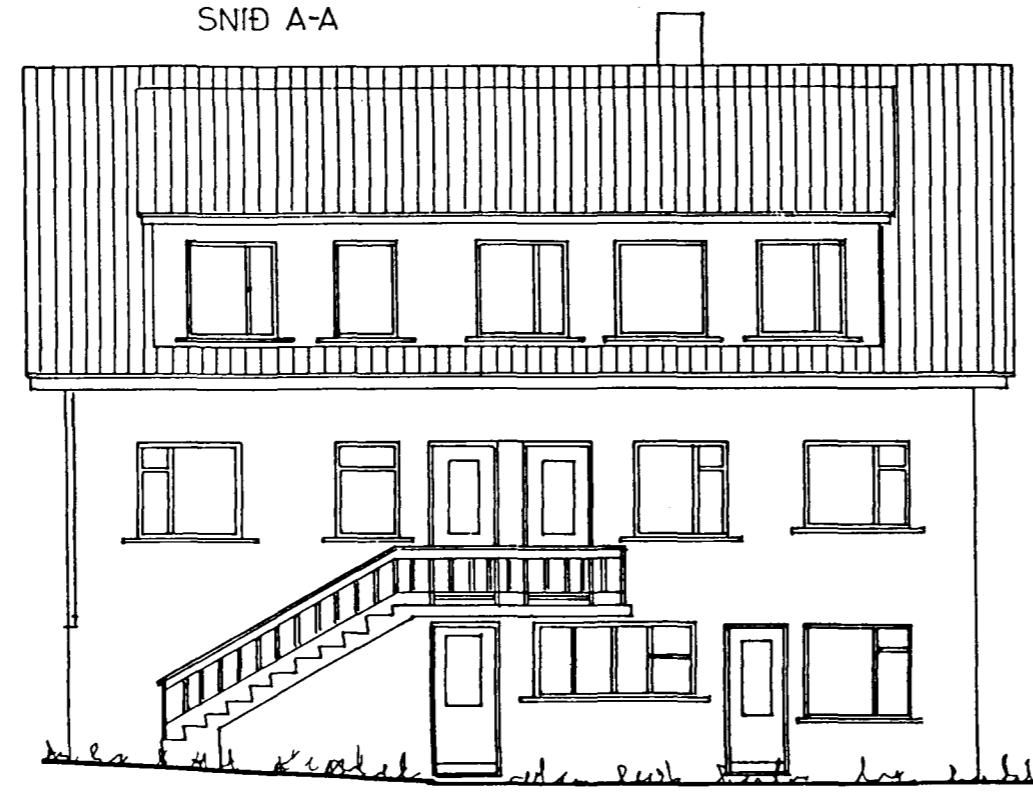

NORDAUSTUR



SUÐVESTUR

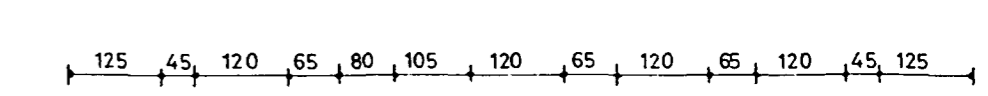
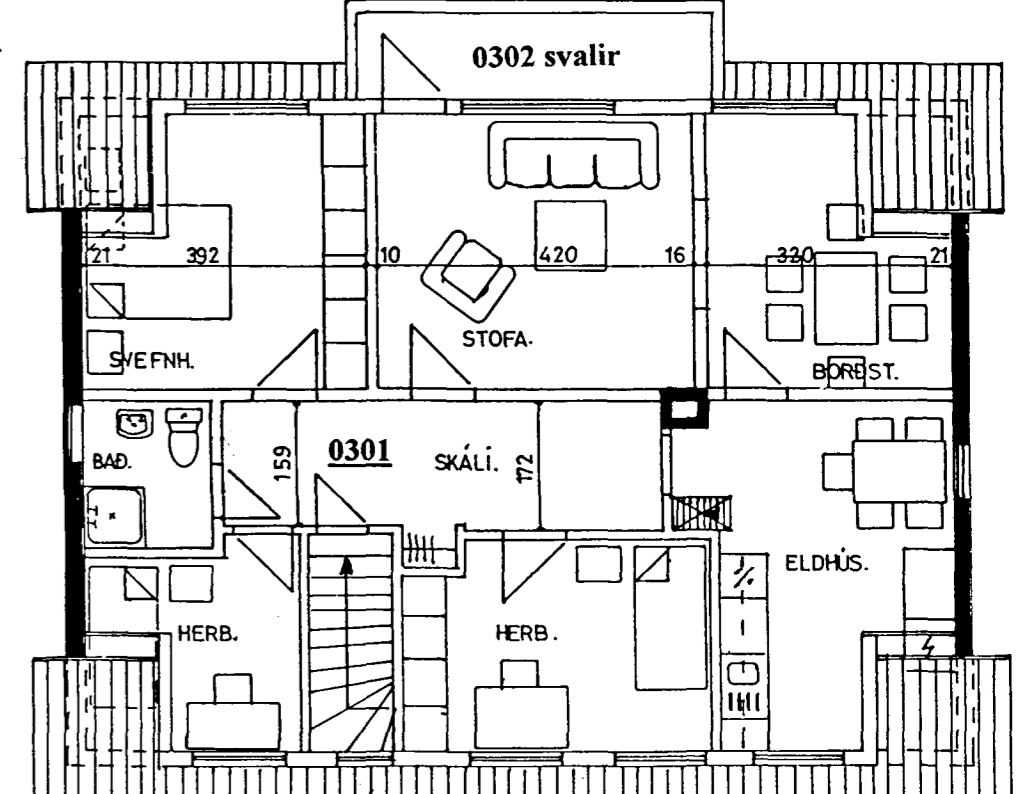
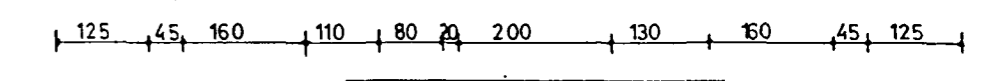

RISHÆÐ

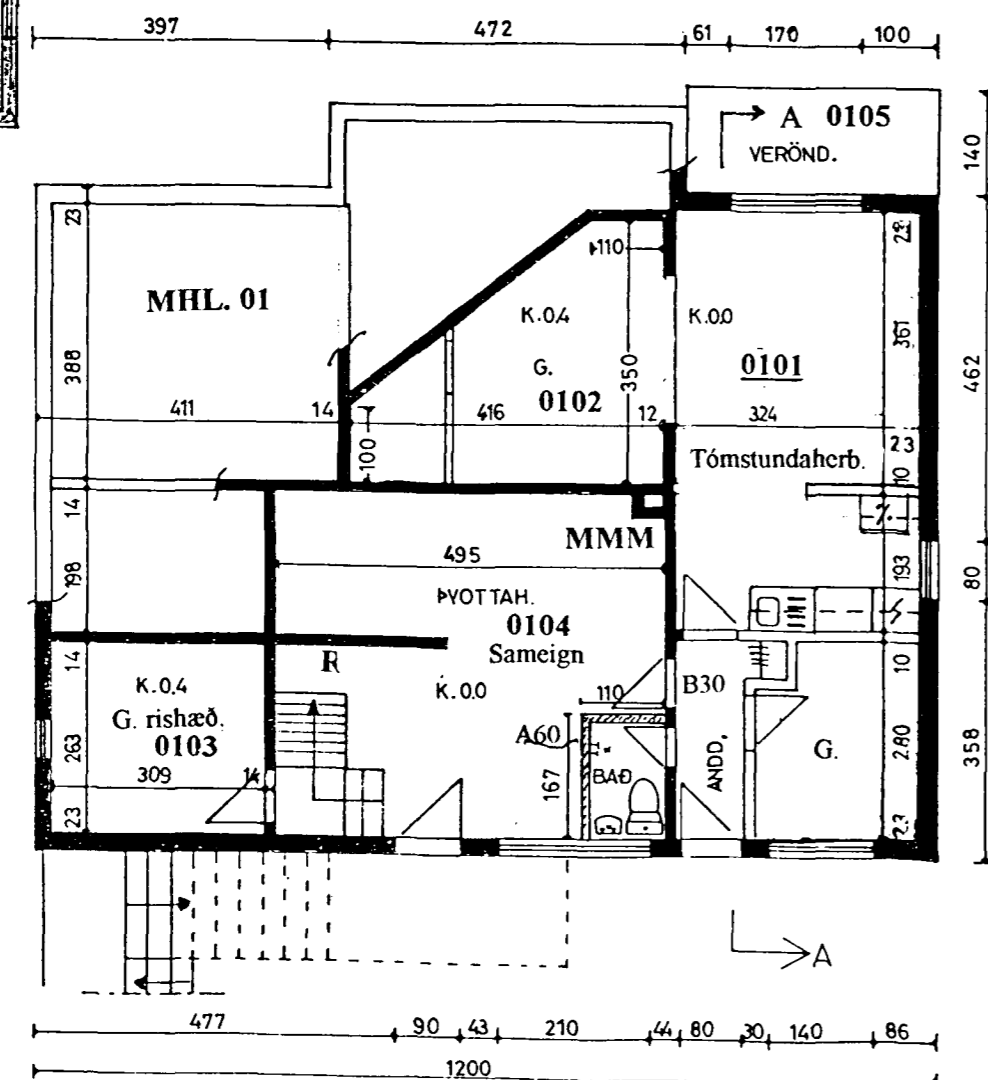
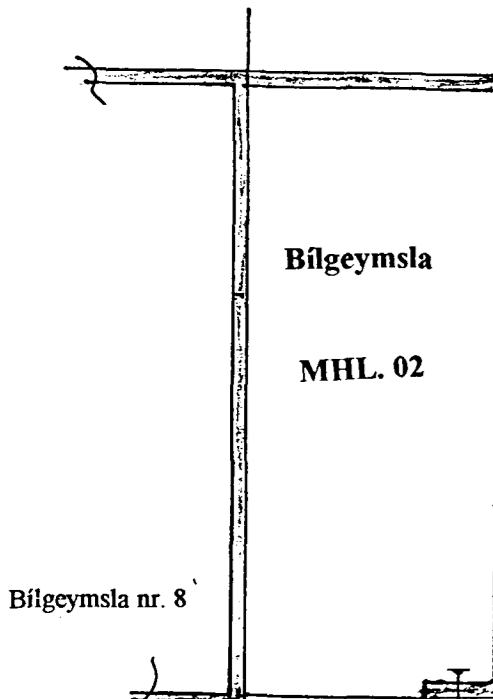

1. HÆÐ (JARÐHÆÐ)

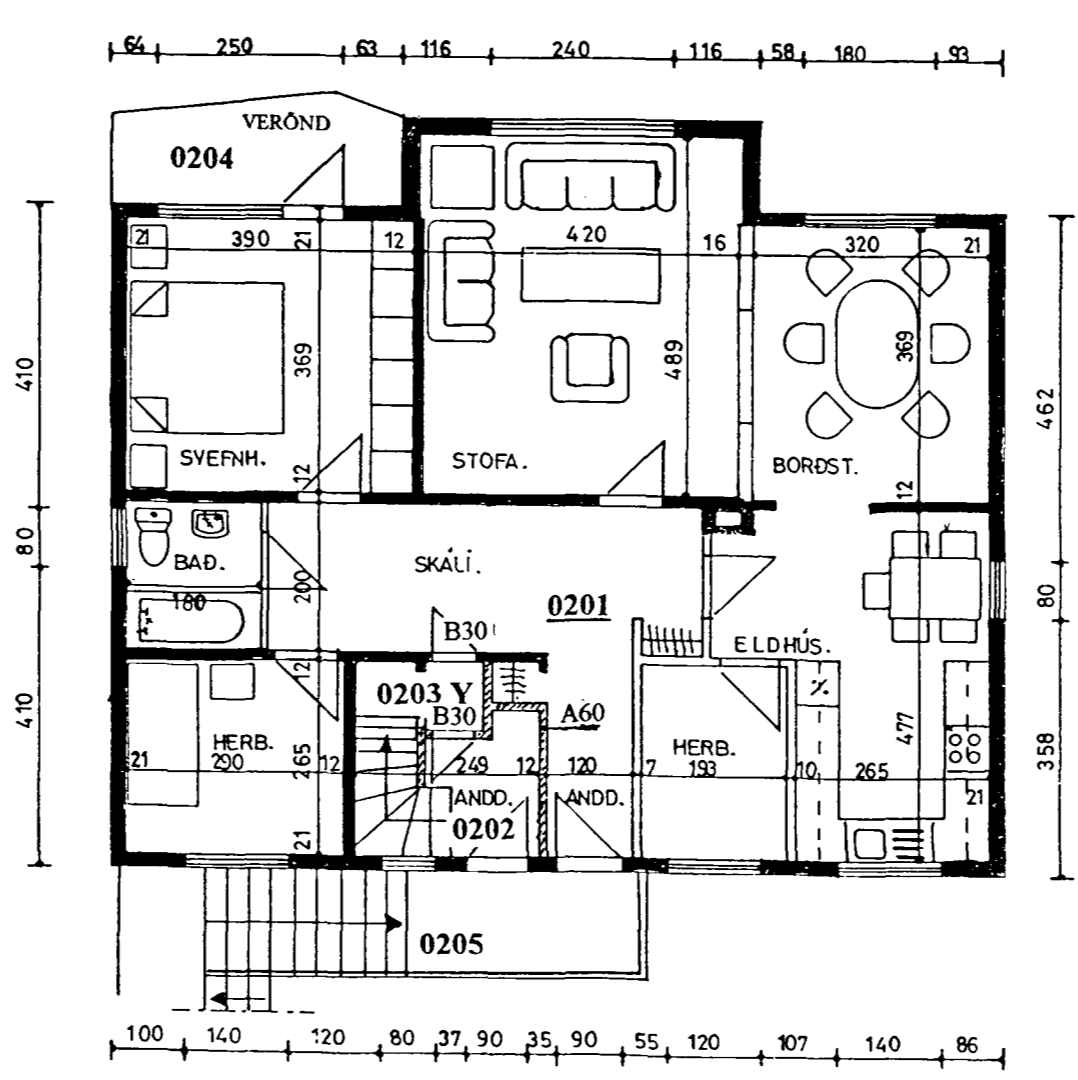

2. HÆÐ

STÆRDIR:
Mhl. 01 íbúðarhúsið;
botnflötur, 1. hæð (jarðhæð),... 79,6 m²
botnflötur, 2. hæð,..... 113,7 m²
botnflötur, rishæð,..... 108,0 m²
Rúmmál,..... 857,2 m³

Mhl. 02 bílgeymslan, 29,6 m², 84,3 m³

Mhl. 00 lóðin,..... 450,8 m²

BRATTAKINN NR. 6.	
Breytt útlit og innra skipulag	
ÚTLIT.	1:100
GRUNNMYNDIR.	1:100
SNÍÐ.	1:100
AFSTÖÐUMYND.	1:500
Hafnarfirði í ágúst 1998	
<i>Erlendur Hjálmarsson</i>	