

Samþykkt 6 fundi byggingar-
ráðs á d. 27. 6. 1972
BYGGINGAR-
RÁÐIÐ
1. hæð
S. Gunnarsson

BRÉIÐVANGUR NR. 15-17-19-21-23-25
HAFNARFIRDI M. 1:100

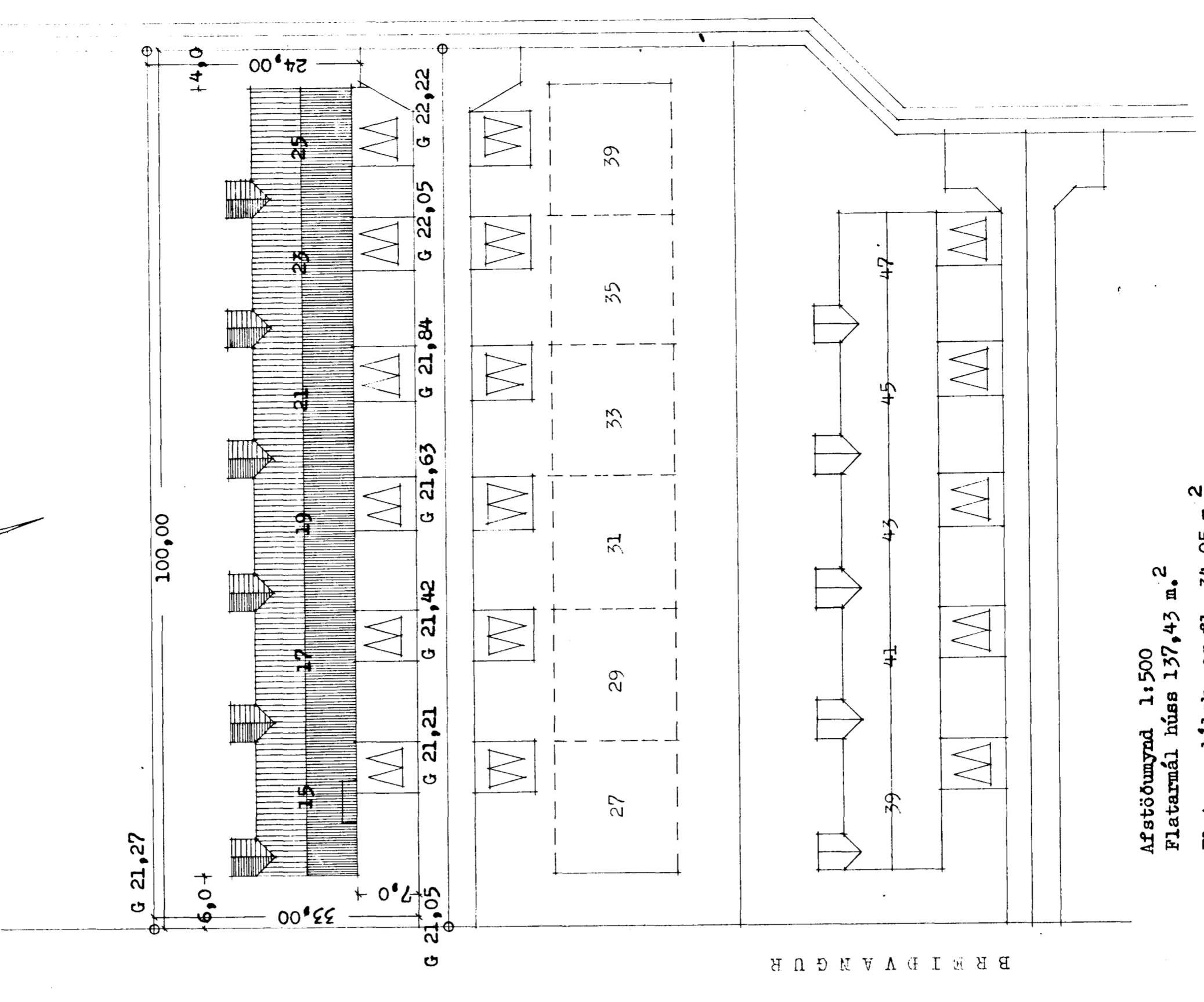
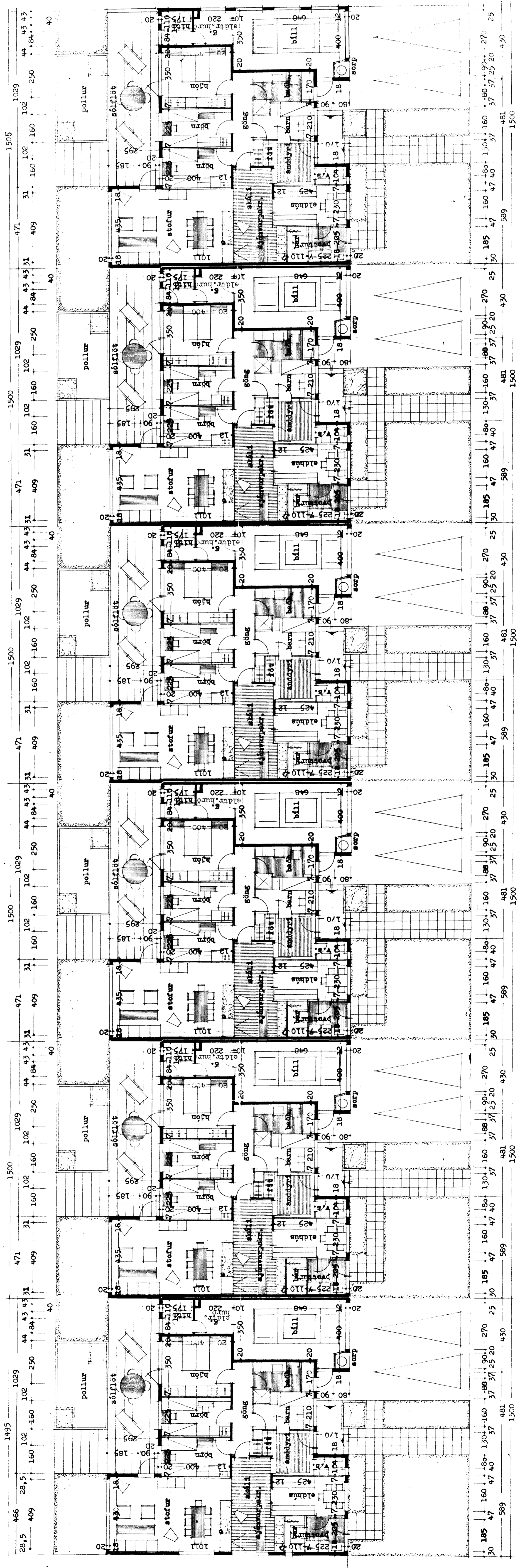

Af stöðmynd 1:500
Flatarmál húss 137,43 m.²
Flatarm. blásk. og fl. 24,05 m.²

Reykjavík 1. júní 1973