BREIÐVANGUR NR.48 HAFNARFIRÐI M.1:100

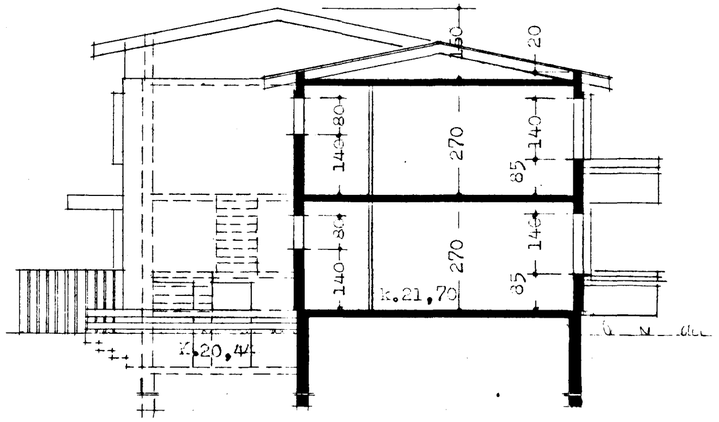

skurður A-A

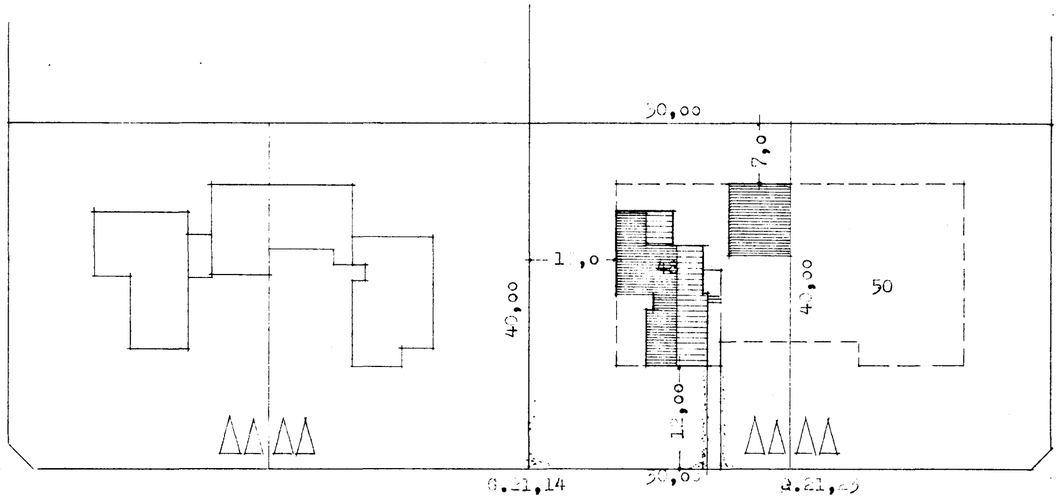

Breiðvangur

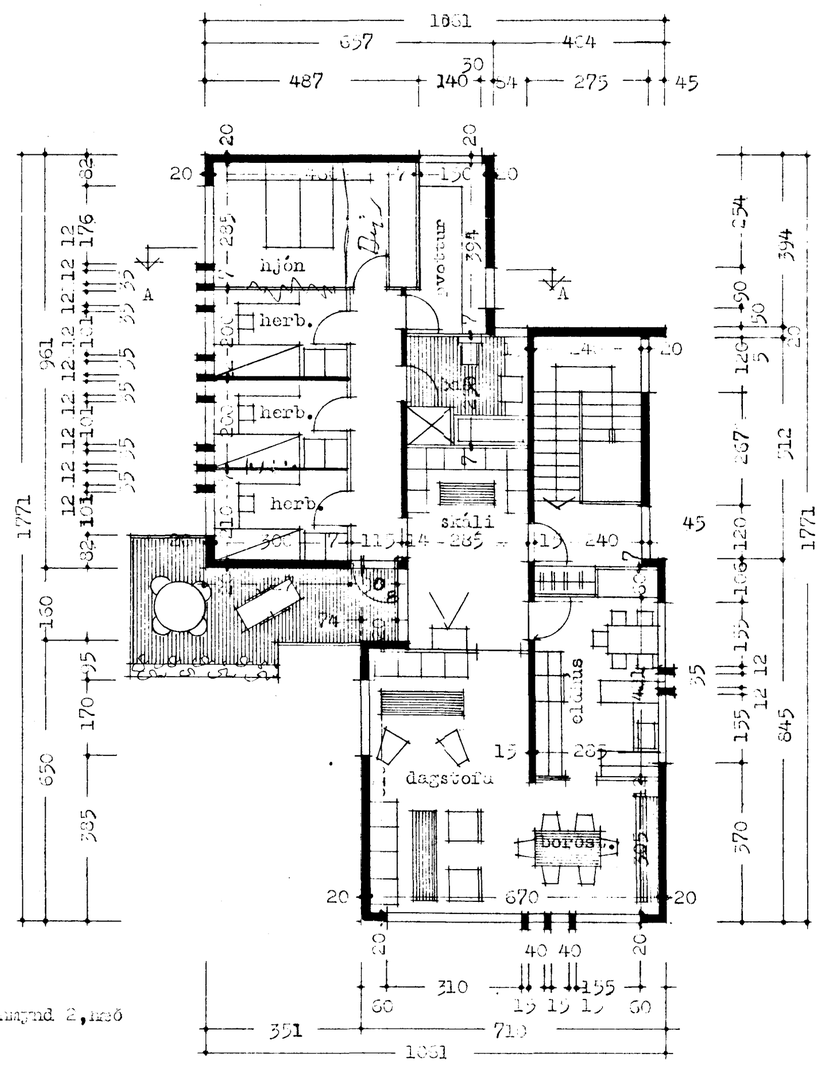

grunnmynd 2.hæð

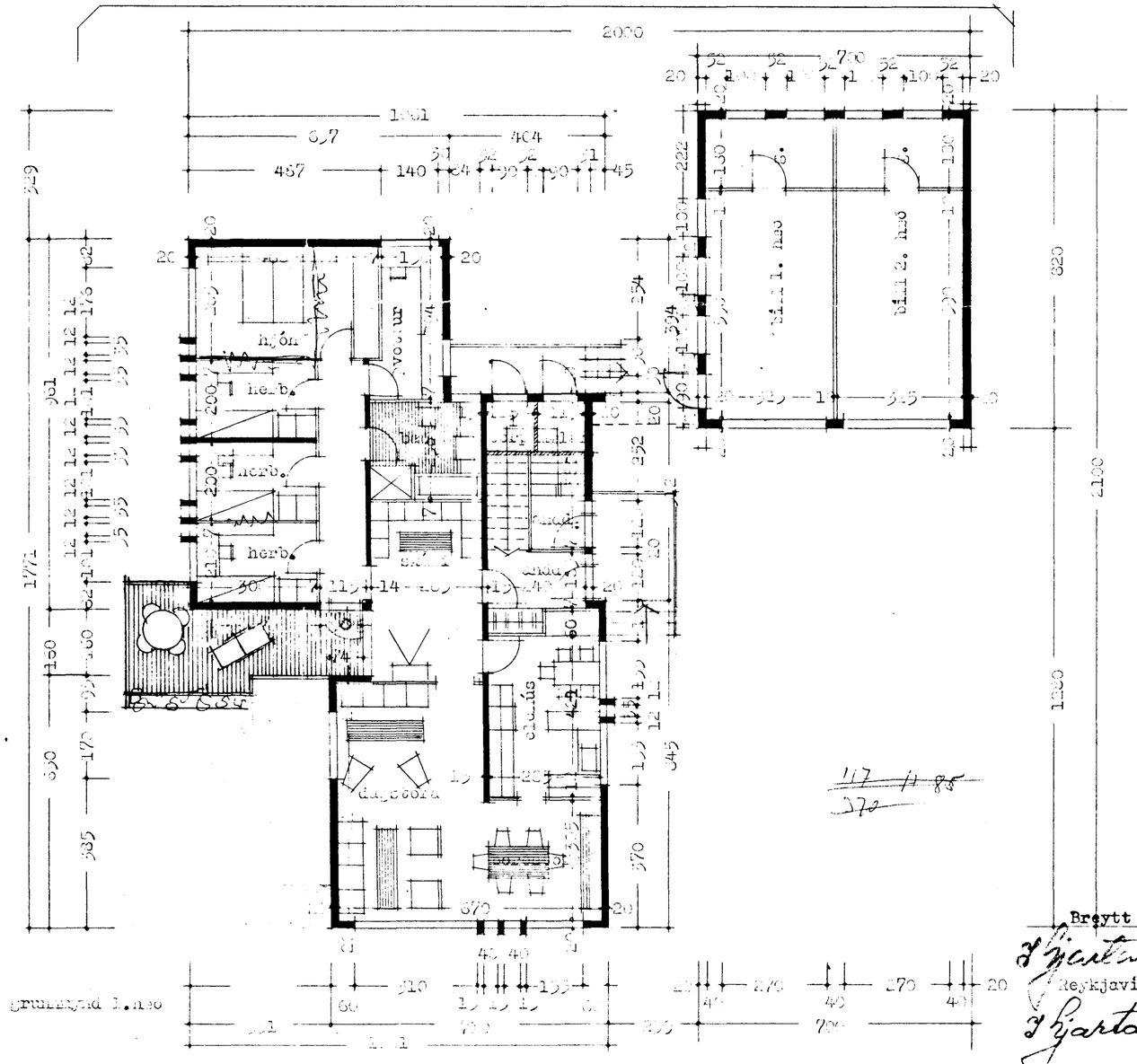

grunnmynd 1.hæð

Breytt í okt. 1974

Hjartan Sveinsson

Reykjavík í ágúst 1974

Hjartan Sveinsson

Afstöðumynd m.1:500

Flatarmál húss 139,98 m²

Flatarmál bílsk. 57,40 m²

Stoð og bogabilg skal samrunnt bilg nr. 50.
Sorpgeymsla skal vera í samrunnt byggingasamp.

Lampykkt á fundi byggingarnefndar þ. 28/8 1974
f.h. BYGGINGAFULLTRÚINN Í HAFNARFIRÐI
Bernard.