BREIÐVNGUR NR. 49-51-53-55-57 M. 1:100

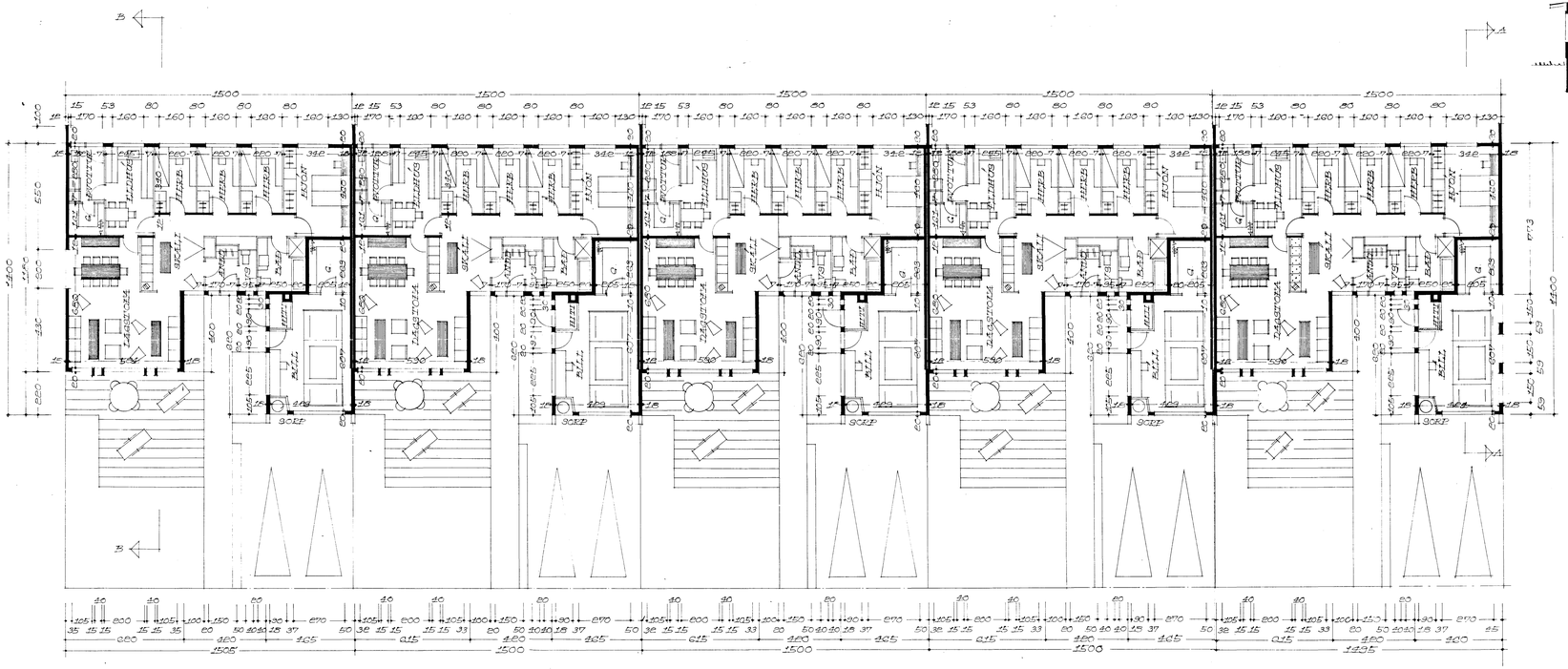

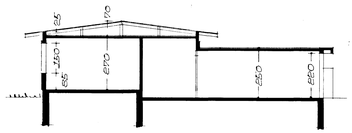

SKURÐUR A-A

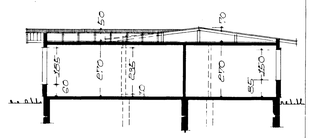

SKURÐUR B-B

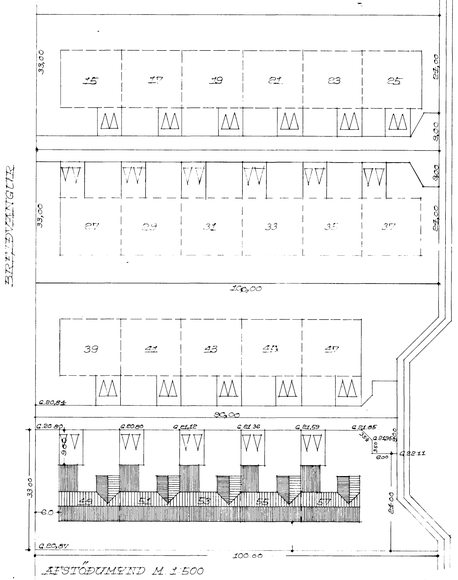

AFSTÖÐUMYND M. 1:500

REYKJAVÍK Í JÚLÍ 1973

Samþykkt á fundi byggingarnefndar þ. 18. 7. 1973
BYGGINGARFULLTRÚINN
Í HAFNARHÚSI
E. Sigurðsson

Veggir kyndiklefa hanna vers Hr. Steini
F. Sig