BREIÐVANGUR NR. 9-11-13 M. 1:100

Samþykkt á fundi bygginganefndar 9/10 1974
F. Sigurðsson

23/10 '74 samþ. ... 235 í 2,50 ... 15 cm.
(... 21.70 í 21,95)

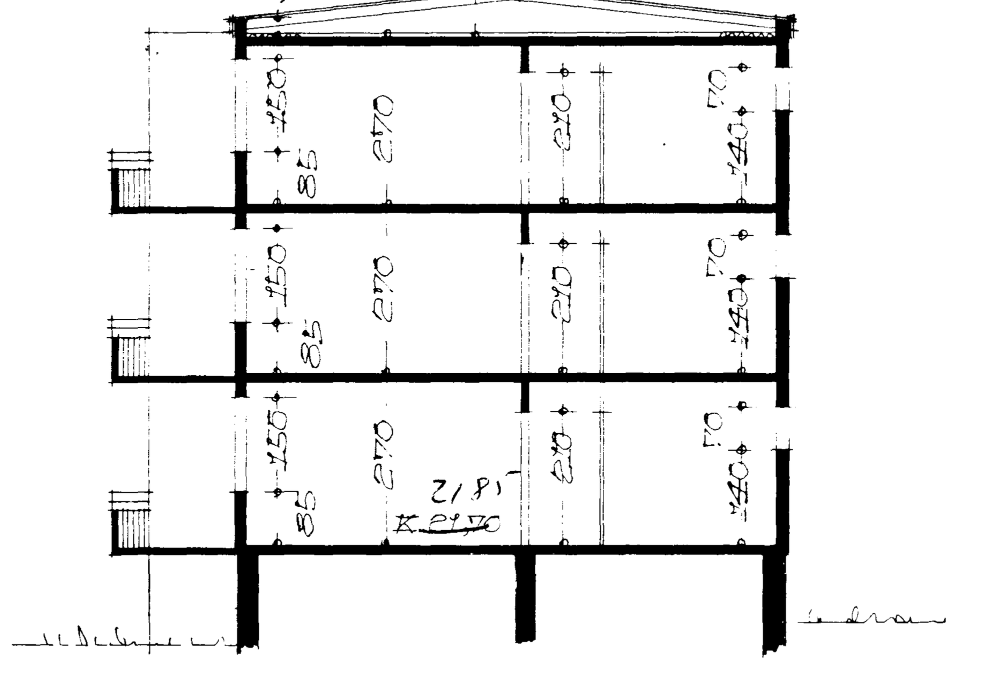

SKURÐUR A-A

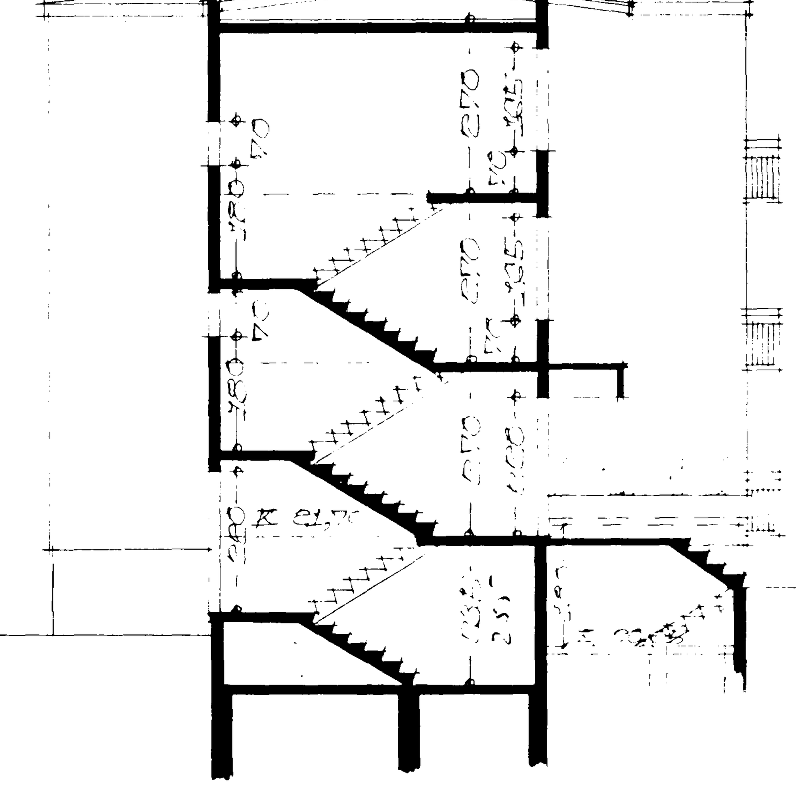

SKURÐUR B-B

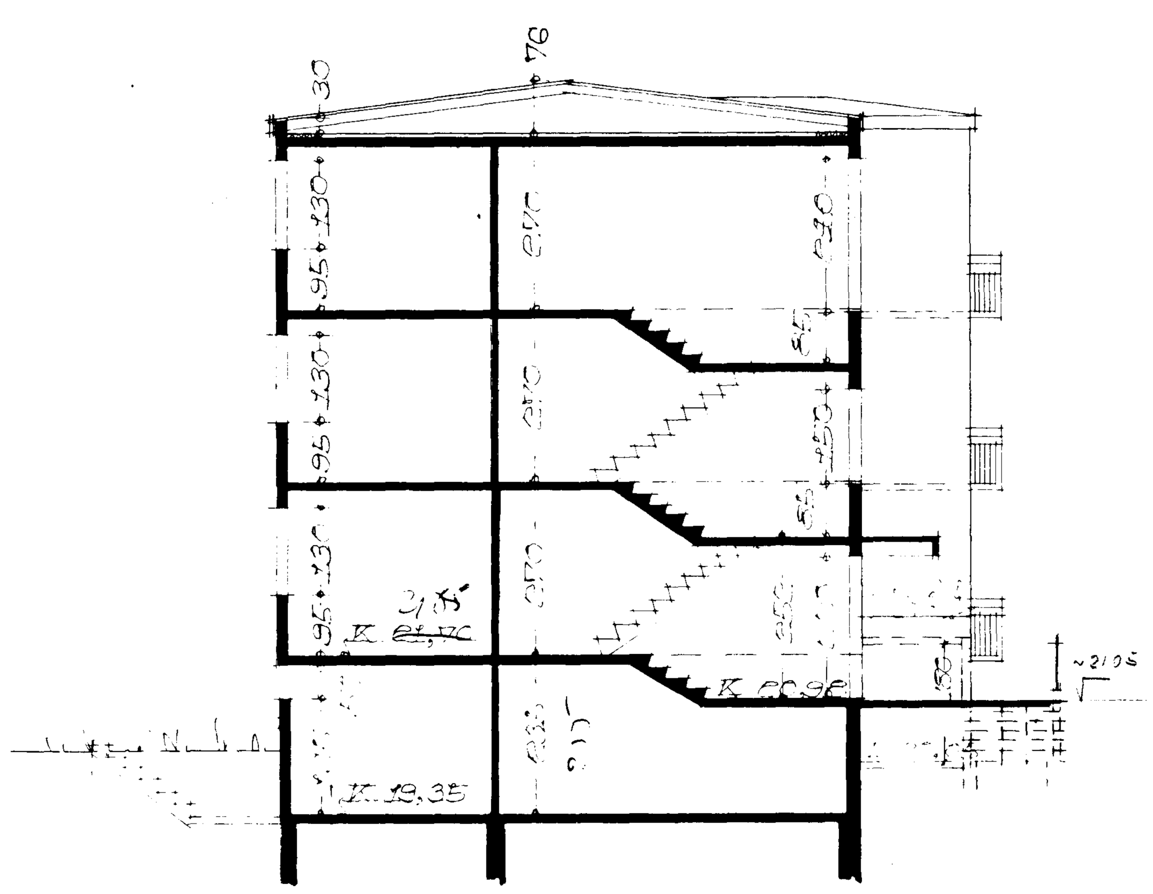

SKURÐUR C-C

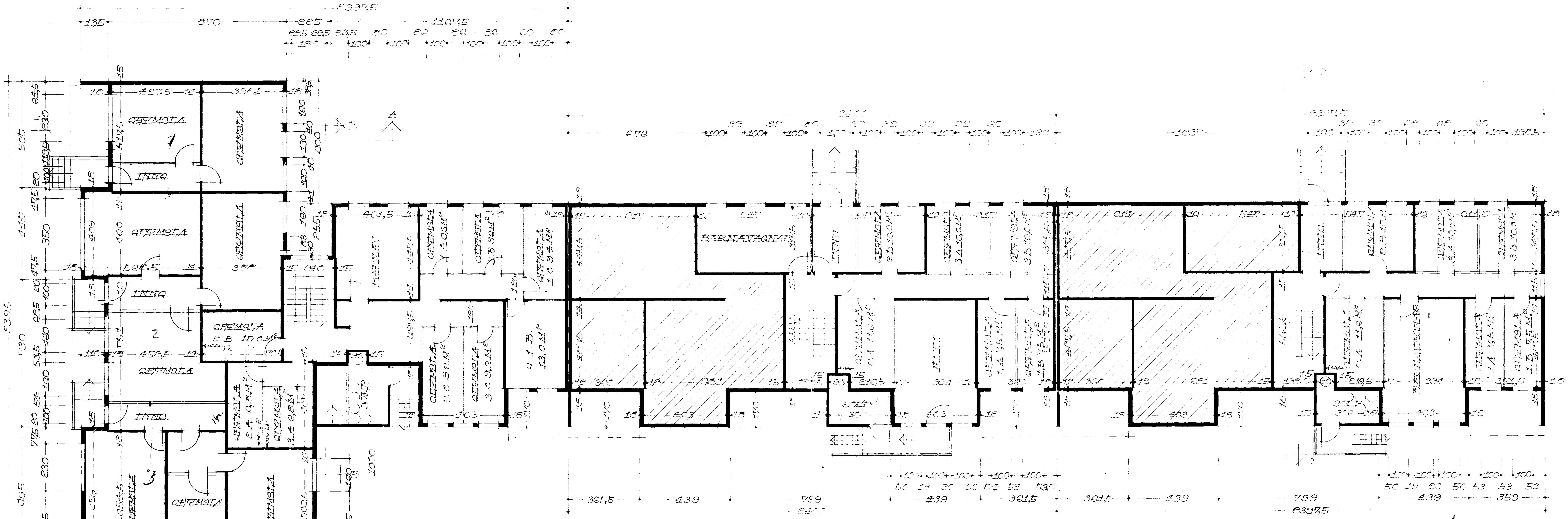

GRUNNMYND KJALLARA

BREYTT Í OKT. 1974

REYKJAVÍK Í ÁGÚST 1974