Hús
Guðmundar Pálssonar
Brekkuhvammi 10.
Hafnarfirði

Afstöðumynd 1:1000

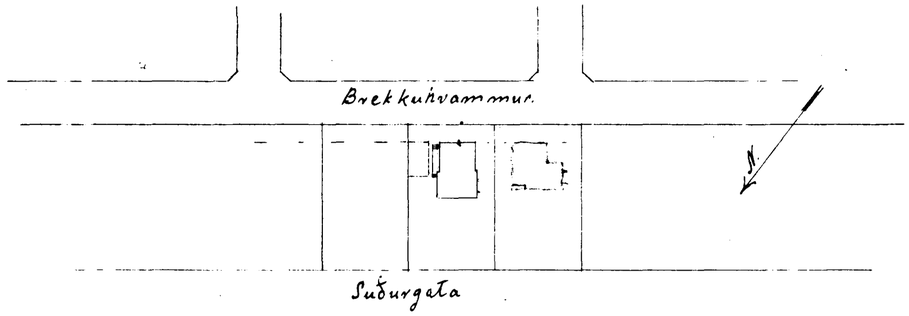

Húsam. [signature]
Múrarams. [signature]

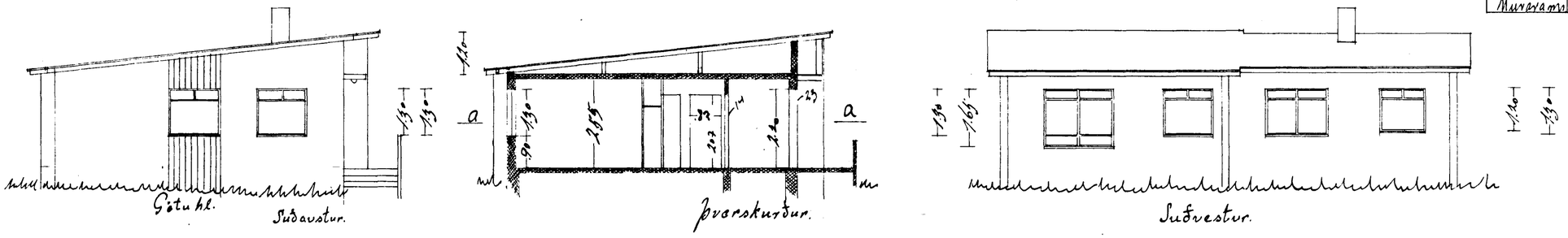

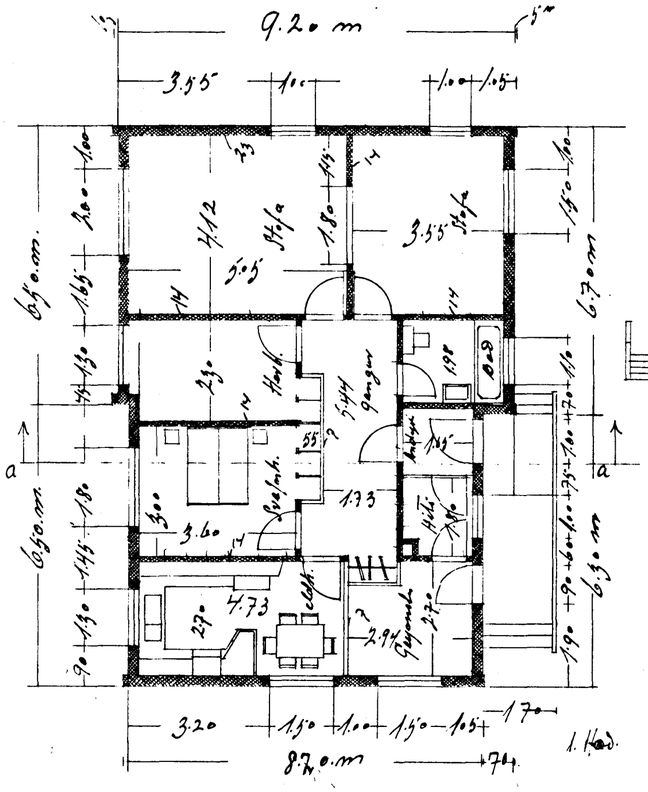

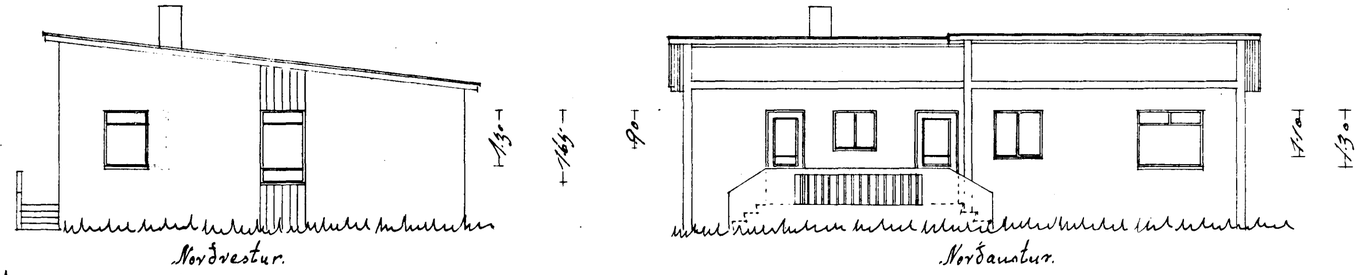

Mælikv. 1:100.

Reykjavík 25. mars 1958.
Sigmar Guðmundsson