

MSH SKRÁNINGARPERA ER
RÖNG



Sudurhlid
Mkv. 1 : 100



Vesturhlid
Mkv. 1 : 100



Nordurhlid
Mkv. 1 : 100



Austurhlid
Mkv. 1 : 100

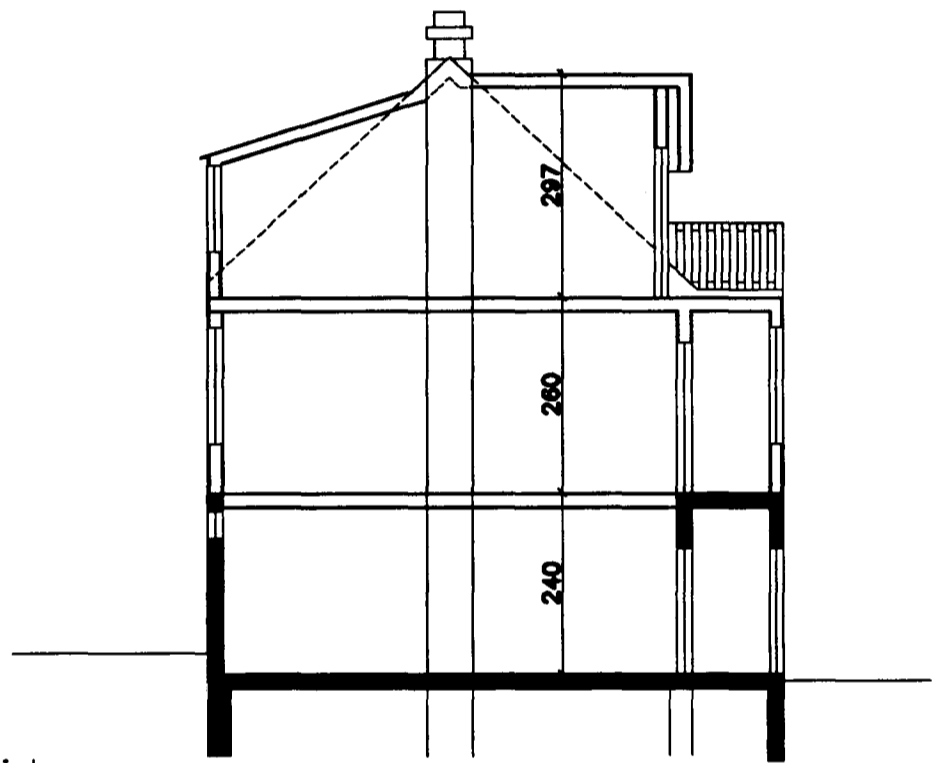

Snid
Mkv. 1 : 100

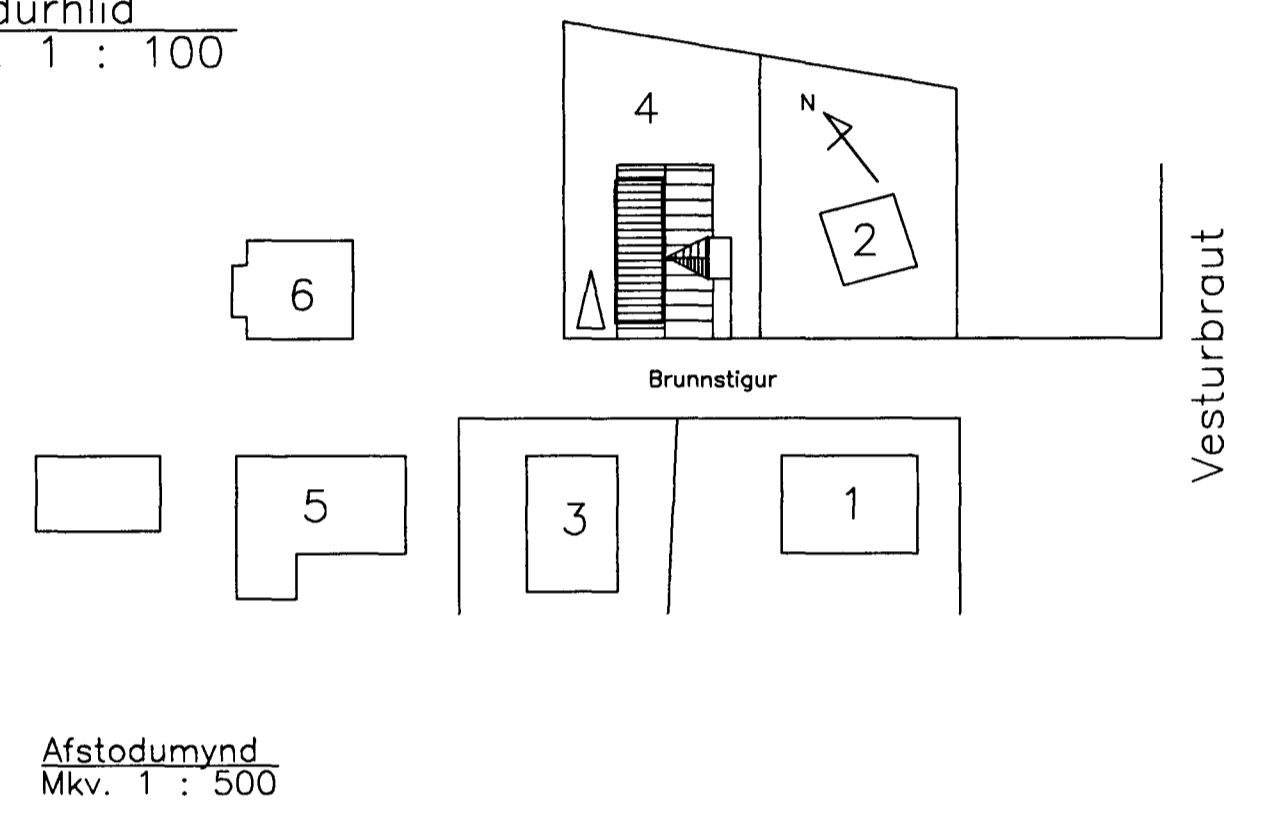

Afstodumynd
Mkv. 1 : 500

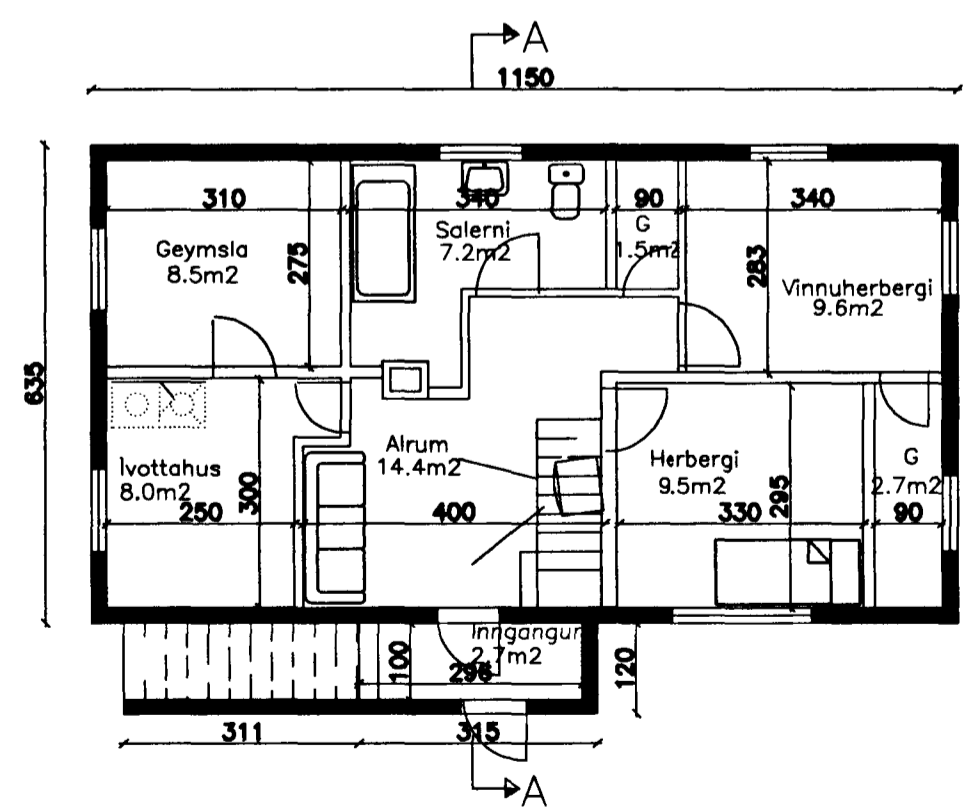

Grunnmynd kjallara
Mkv. 1 : 100

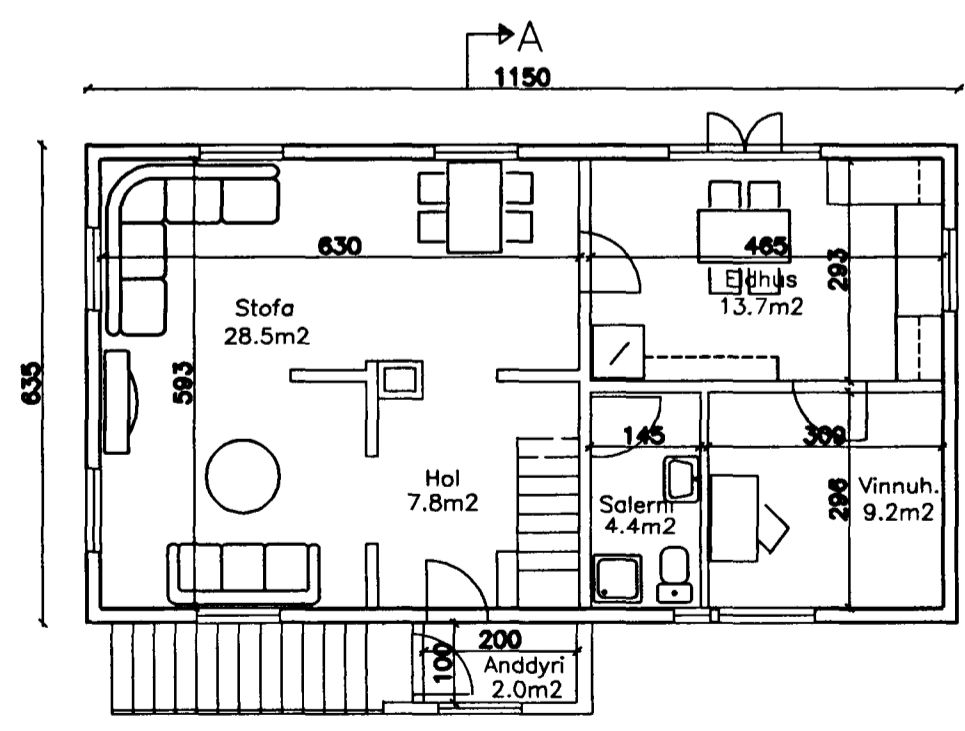

Grunnmynd 1. hadar
Mkv. 1 : 100

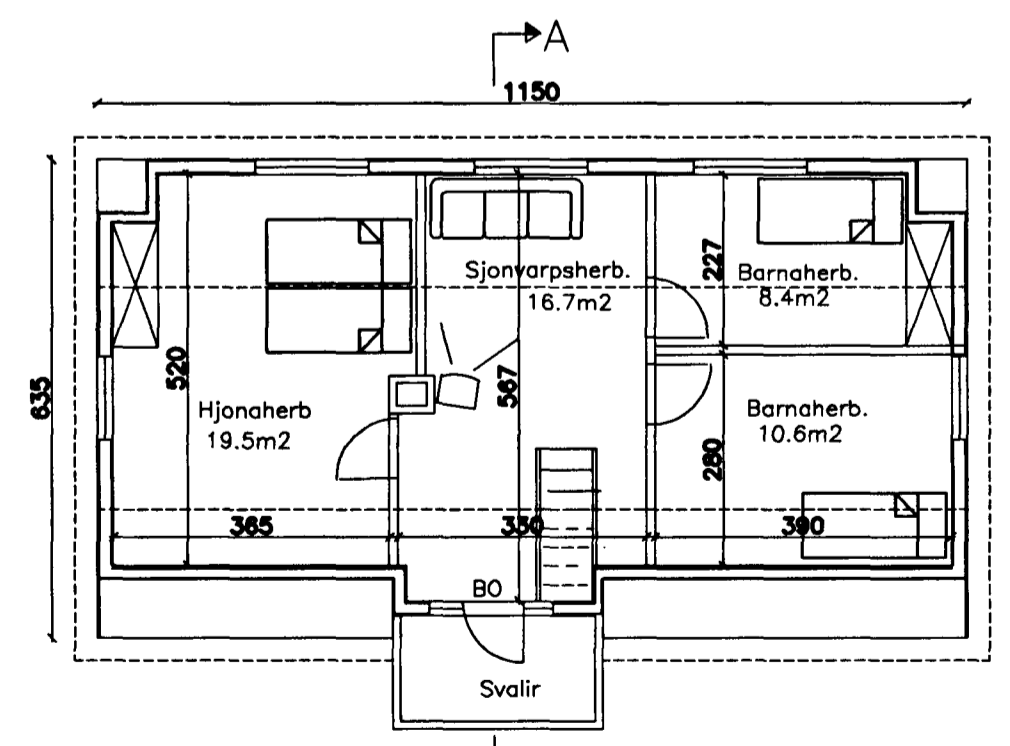

Grunnmynd 2. hadar
Mkv. 1 : 100

Skýringar

Oll mál eru í mm

Stakkun kjallara	2.7	m2	5.8	m3
1. had	2.0	m2	5.0	m3
2. had	1.3	m2	5.5	m3
Samtals :	6.0	m2	16.3	m3

Byggingarefni : Inngangur í kjallara er steyptur undir núverandi tröppum, inngangur inn á 1.had er úr timbri. Kvistur í rishad er einnig úr timbri.

529
584
37
537 561

Brunnstigur nr.4
Hafnarfirði

Nytt anddyri ásamt nýjum kvisti með svolum Nýjir gluggar og hurdir. Innveggjaskipan breytt

hannað	OA	teikn	OA
yfirf	OA	dags	Feb. 1997
mkv 1 : 100	1 : 500	nr	

Óskar Ágústsson Stímur Þeirdal
bskar asgeirsson verkfr. B.K.I.

190157-3509 040138-3829