

Fyrir breytingu.

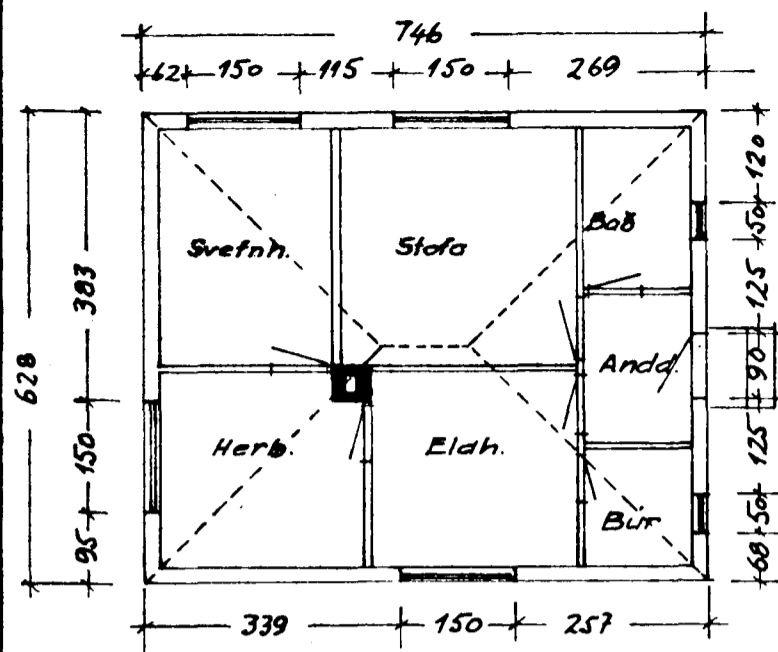

I. Hæð

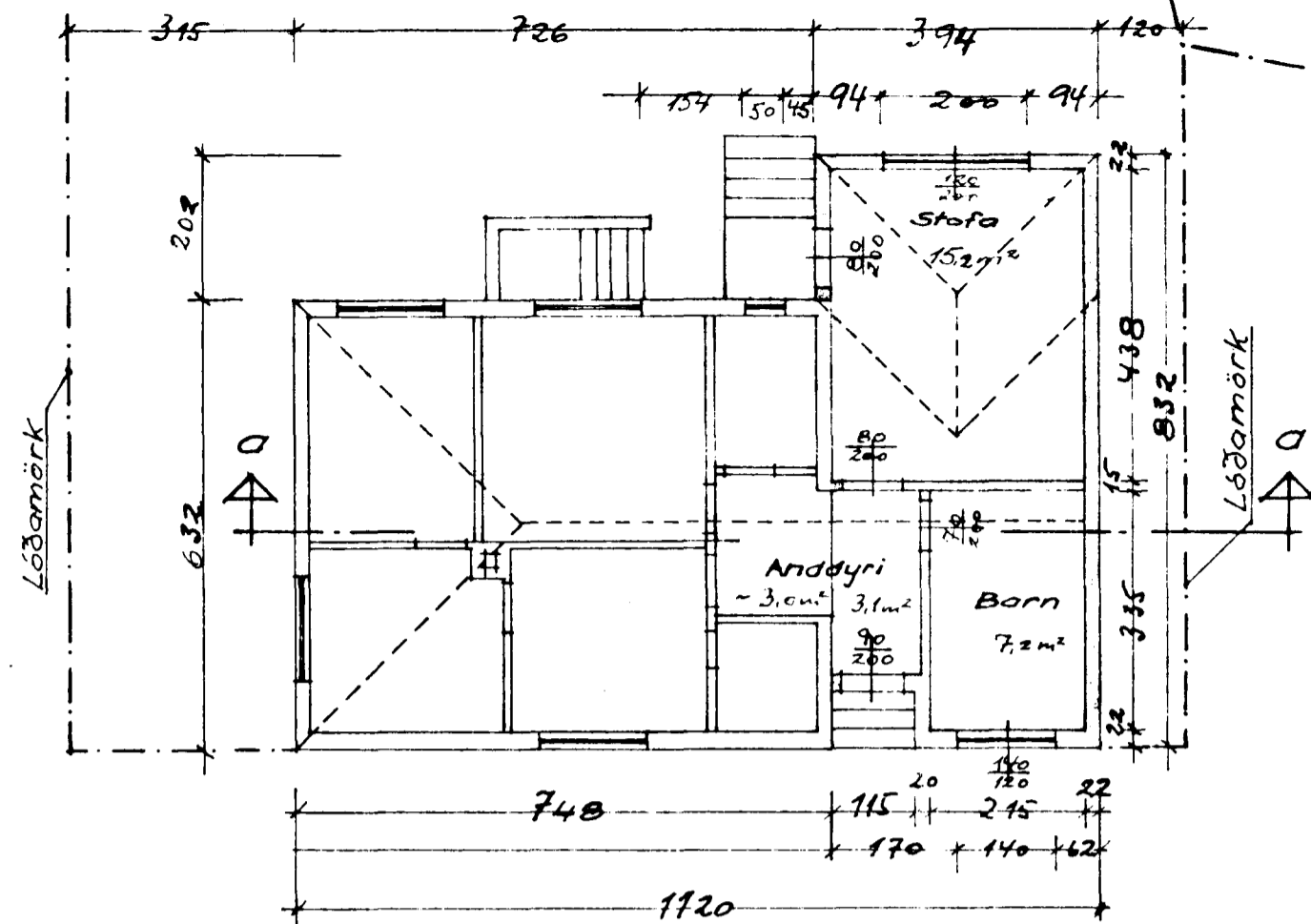

Grunnmynd, I. hæð

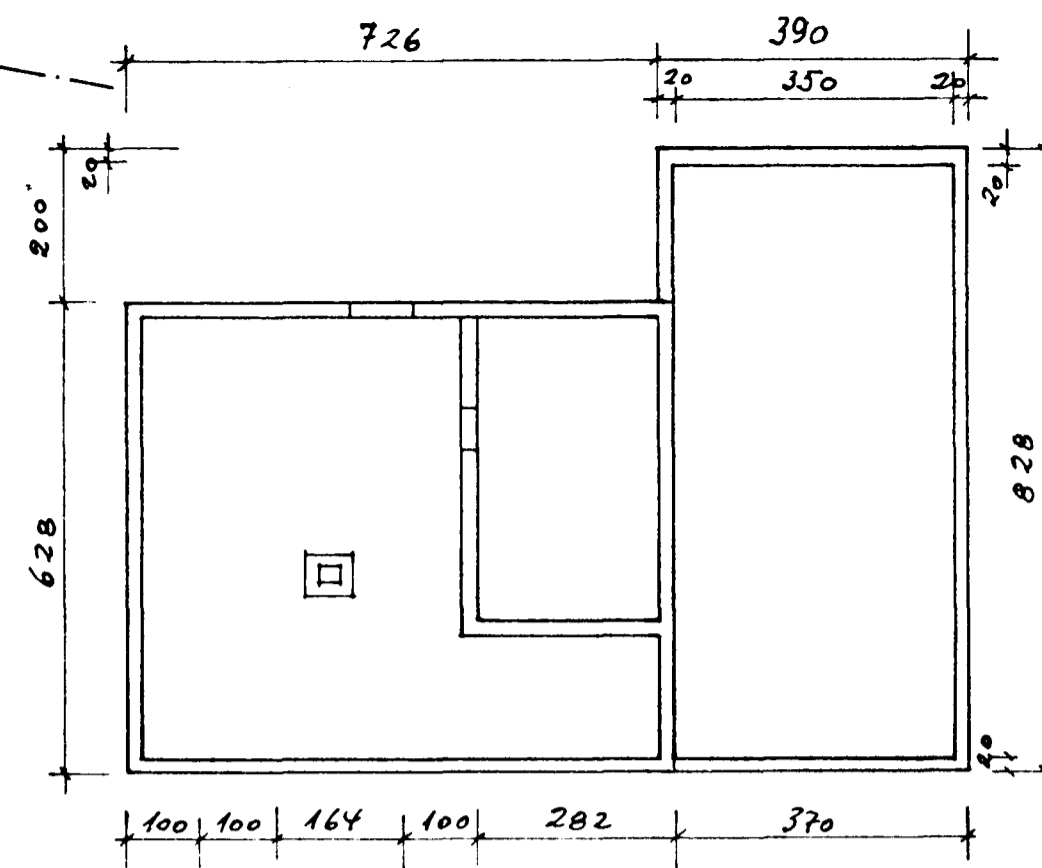

Grunnmynd, kjallari

Sampykkt á fundi bygginga-
nefndar p. 30. 11. 1966

BYGGINGAFULLTRÚINN
I HAFNARFIRÐI

Signature

26/66

- Steinsteypa
- Hlaðin veggur (mátsteinn
vikurplötur)

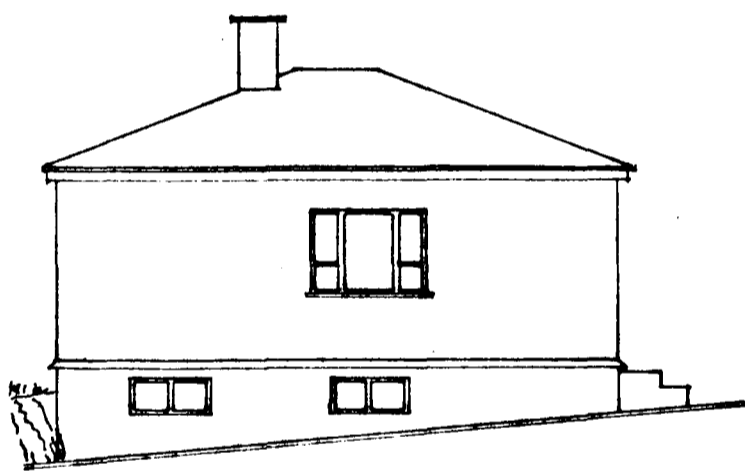

Norðaustur

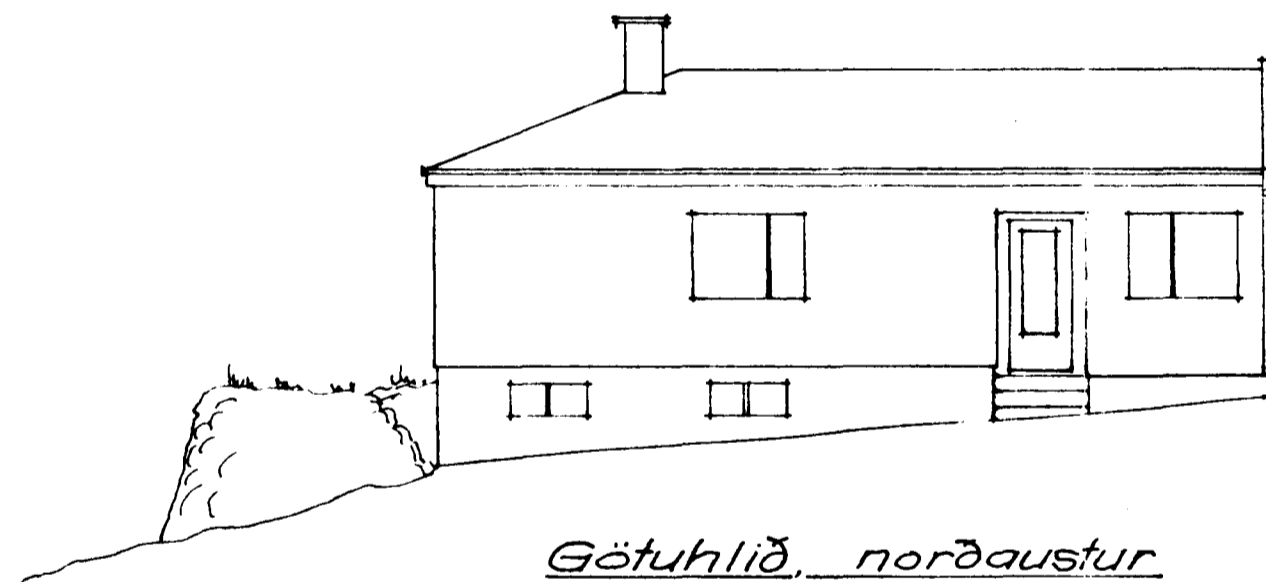

Götuhlíð, norðaustur

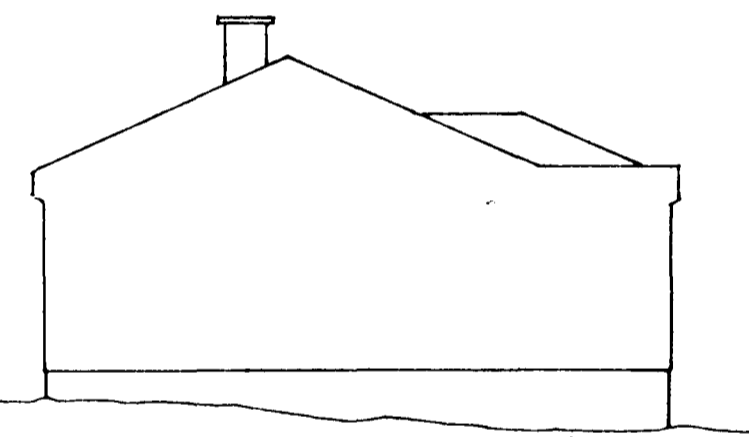

Gafi, norðvestur

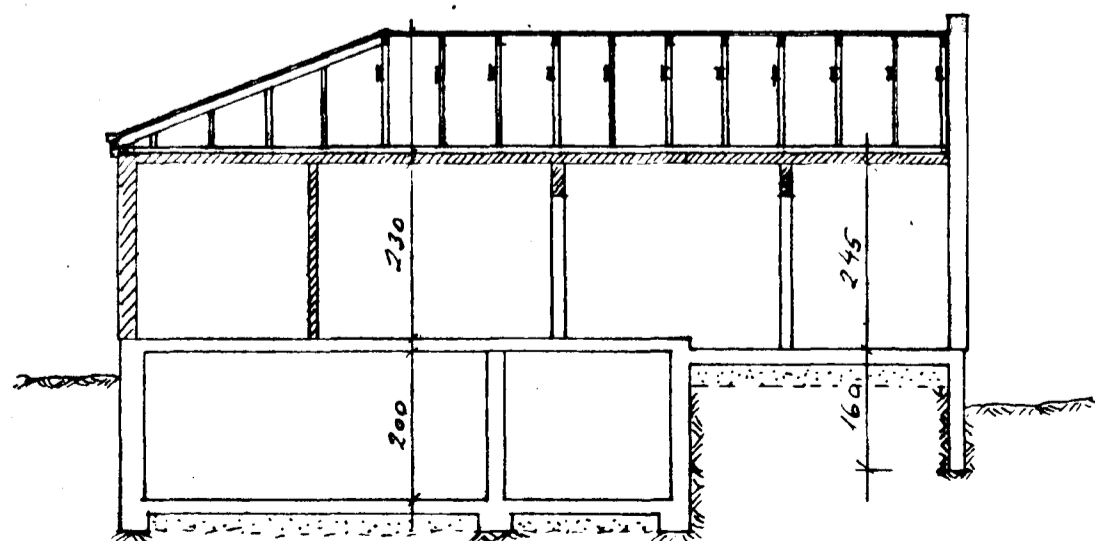

Skurður a-a

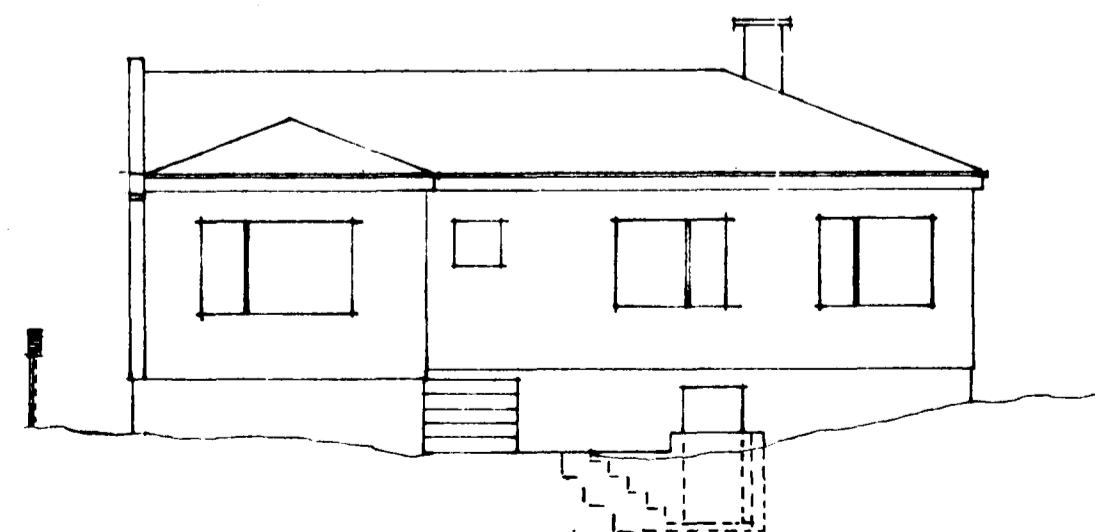

Garðhlíð, suðvestur

Afstöðumynd.

M=1:500

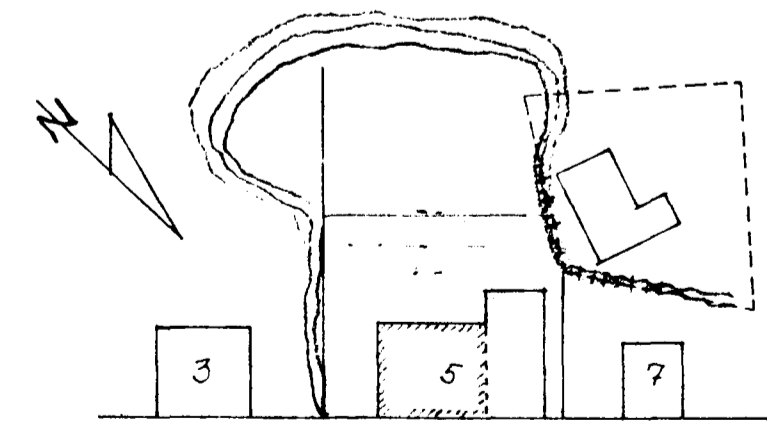

Brunnstígur.

Samanlagður íbúðarflötur
eftir breytingu: 66,5 m²
þar af í viðbyggingu: 24,5 m²

Hafnarfirði, 1. mars 1966
Bjarni Kristmundsson
verkfræðingur