

Samþykkt á fundi bygginga-
nefndar p. 28/11 1990

BYGGINGAUFULLTRÚINN
Í HAFNARFIRÐI

[Signature]

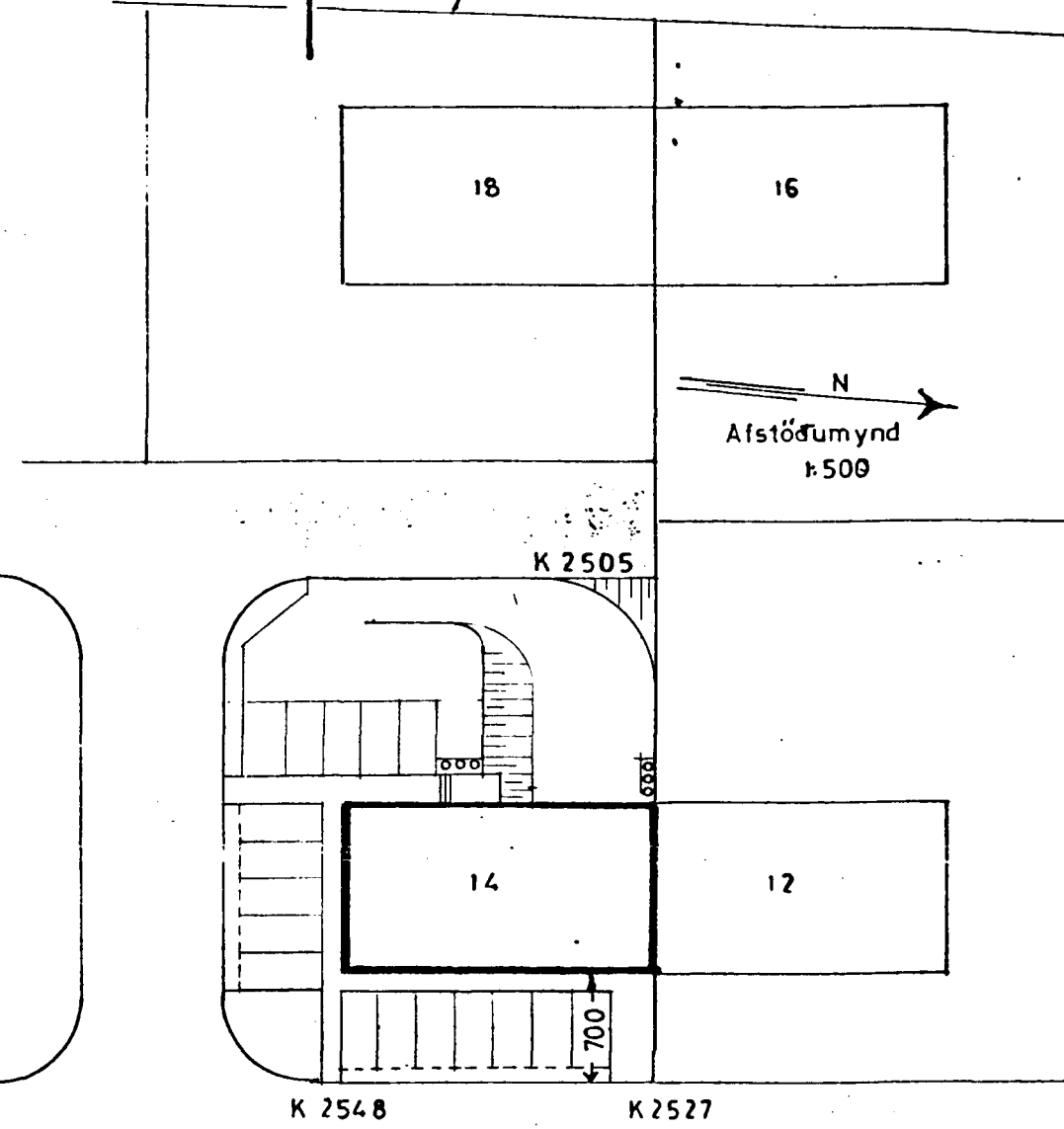
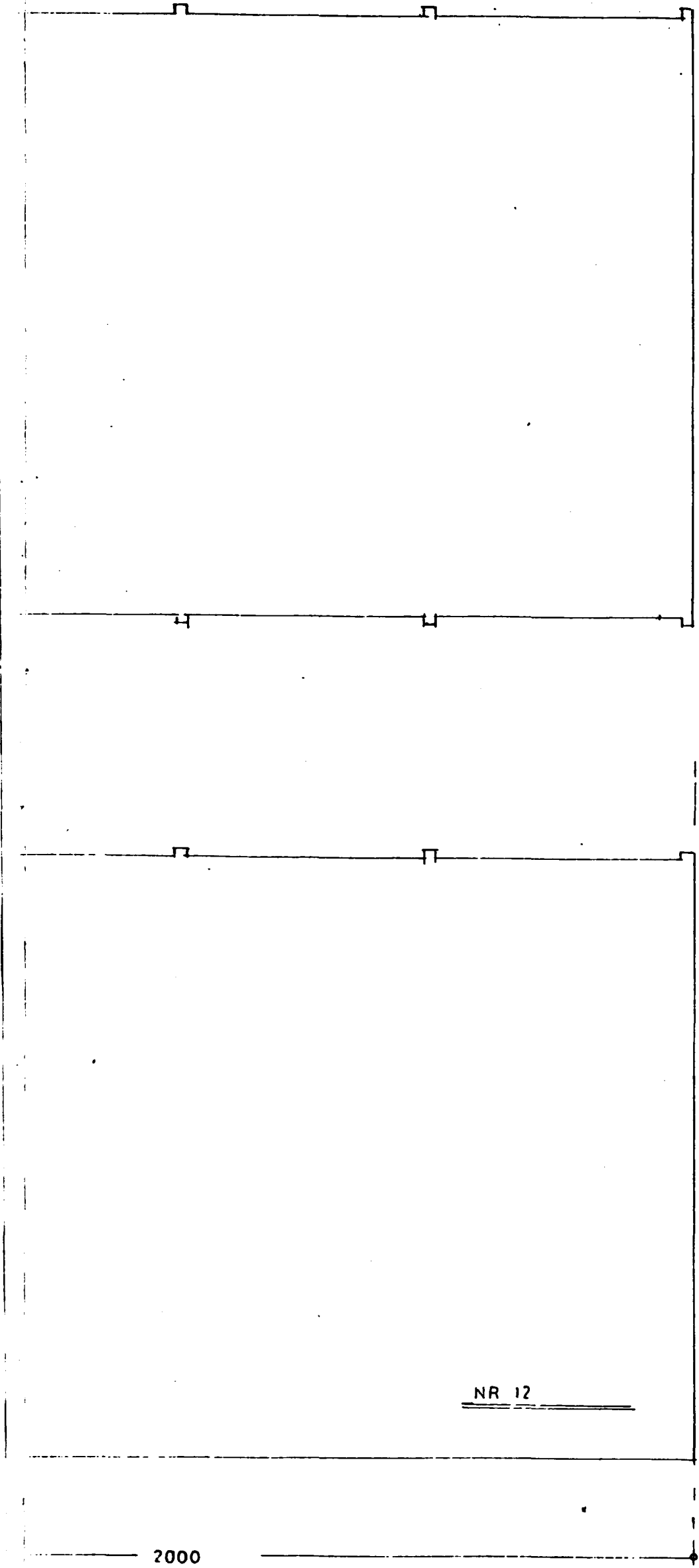
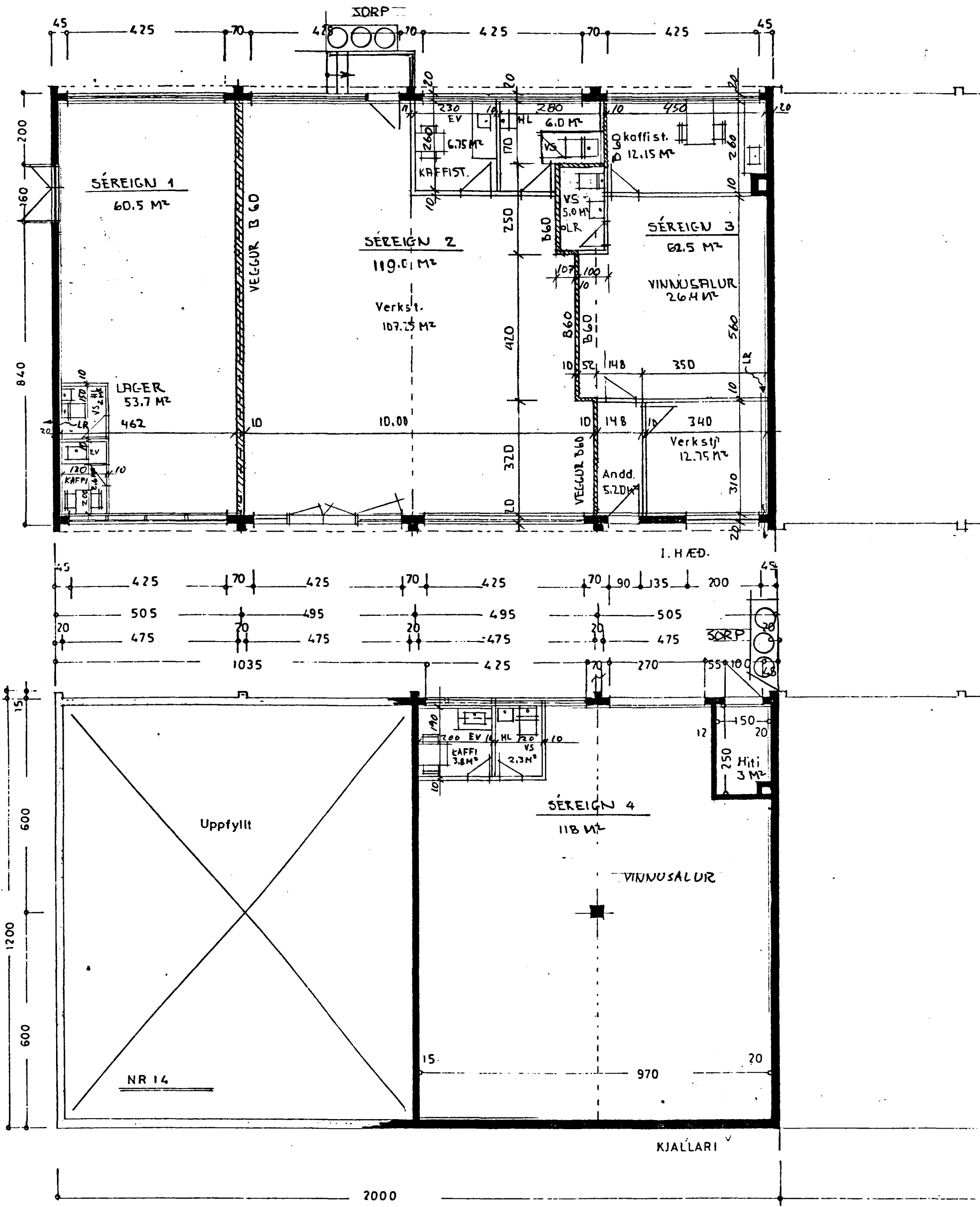

STÆRD:
LÖÐ 936,6 m²
HÚS:
kjallari, 120,6 m³, 3620 m³
I.hæð, 2400 m, 871,0 m³
1,2330 m³

DALSHRAUN NR 14

BLAÐ 2

GRUNNMYND 1:100

AFSTÖÐUMYND 1:500

BREYTT 30.10.1990 MÁLSETNINGAR. OFL.
 BREYTT 14.8.1990 DÝR A SUBURGRÆFLI, MILLIVEGGIR
[Signature]

Hafnarfirði 5 ágúst 1990
[Signature] TEIKN.
[Signature] Gunnar