

Samþykkt á fundi bygginga-
nefndar þ. 19.1.9 1980
BYGGINGAFULLTRÚINN
Í HAFNARFIRDI

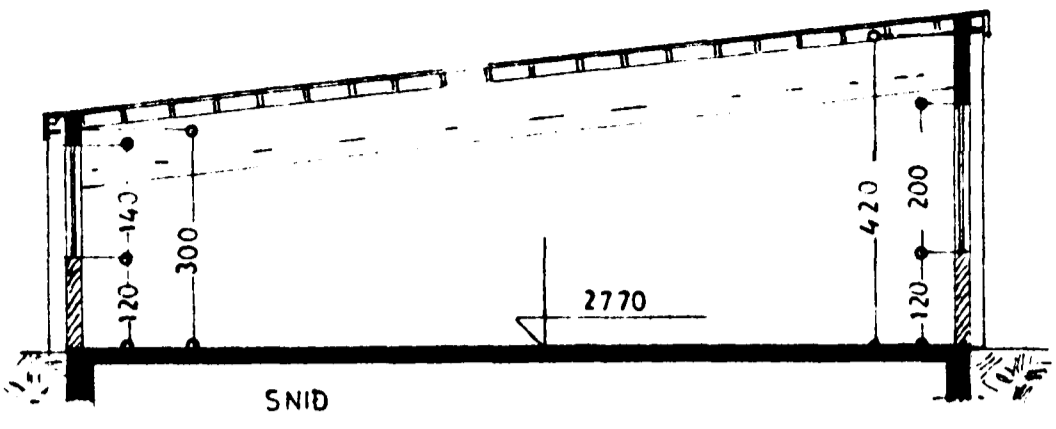

SNID

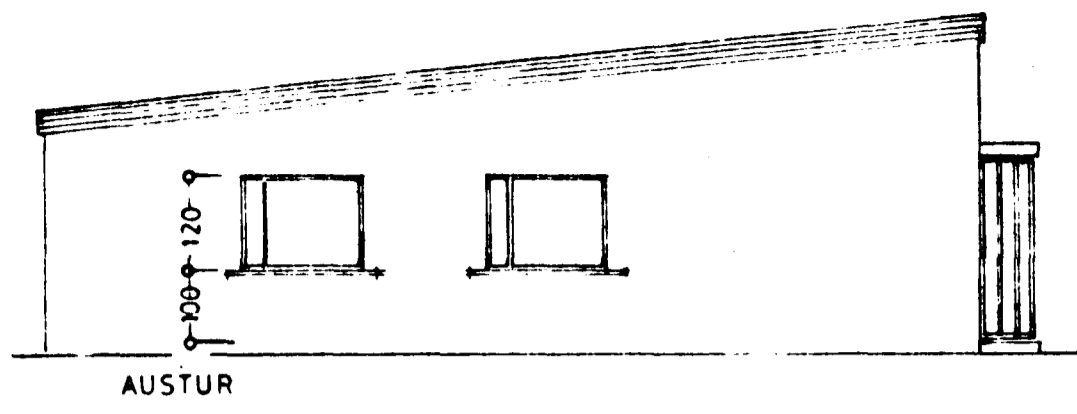

AUSTUR

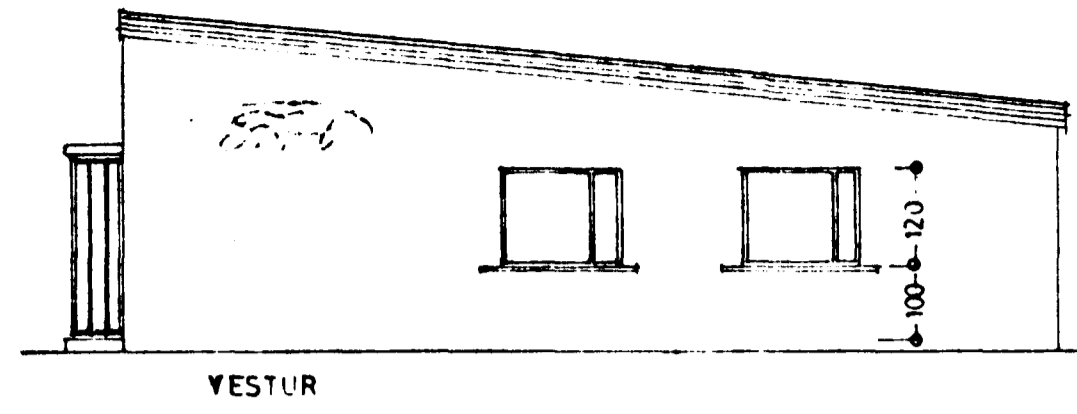

VESTUR

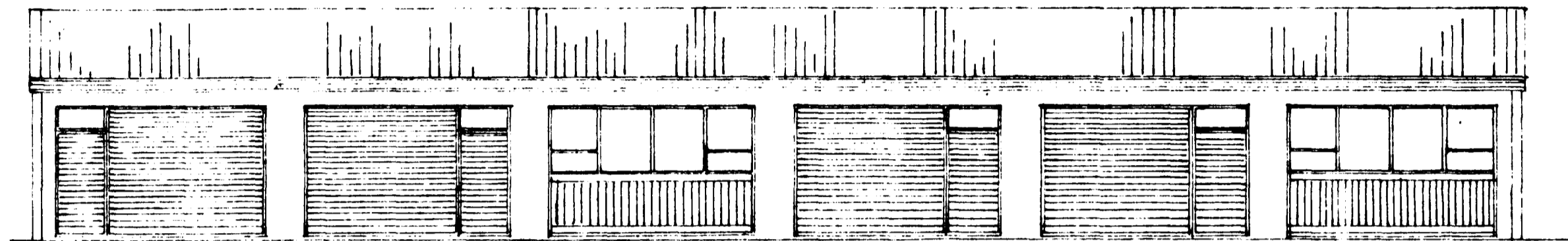

SUDUR

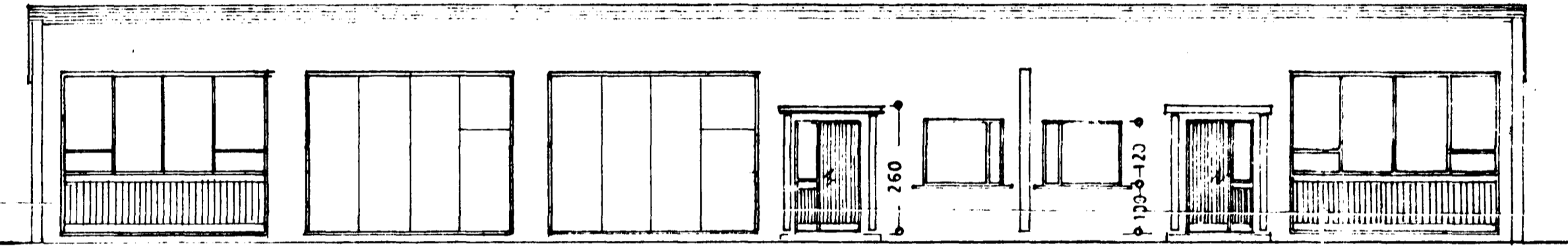

NORÐUR

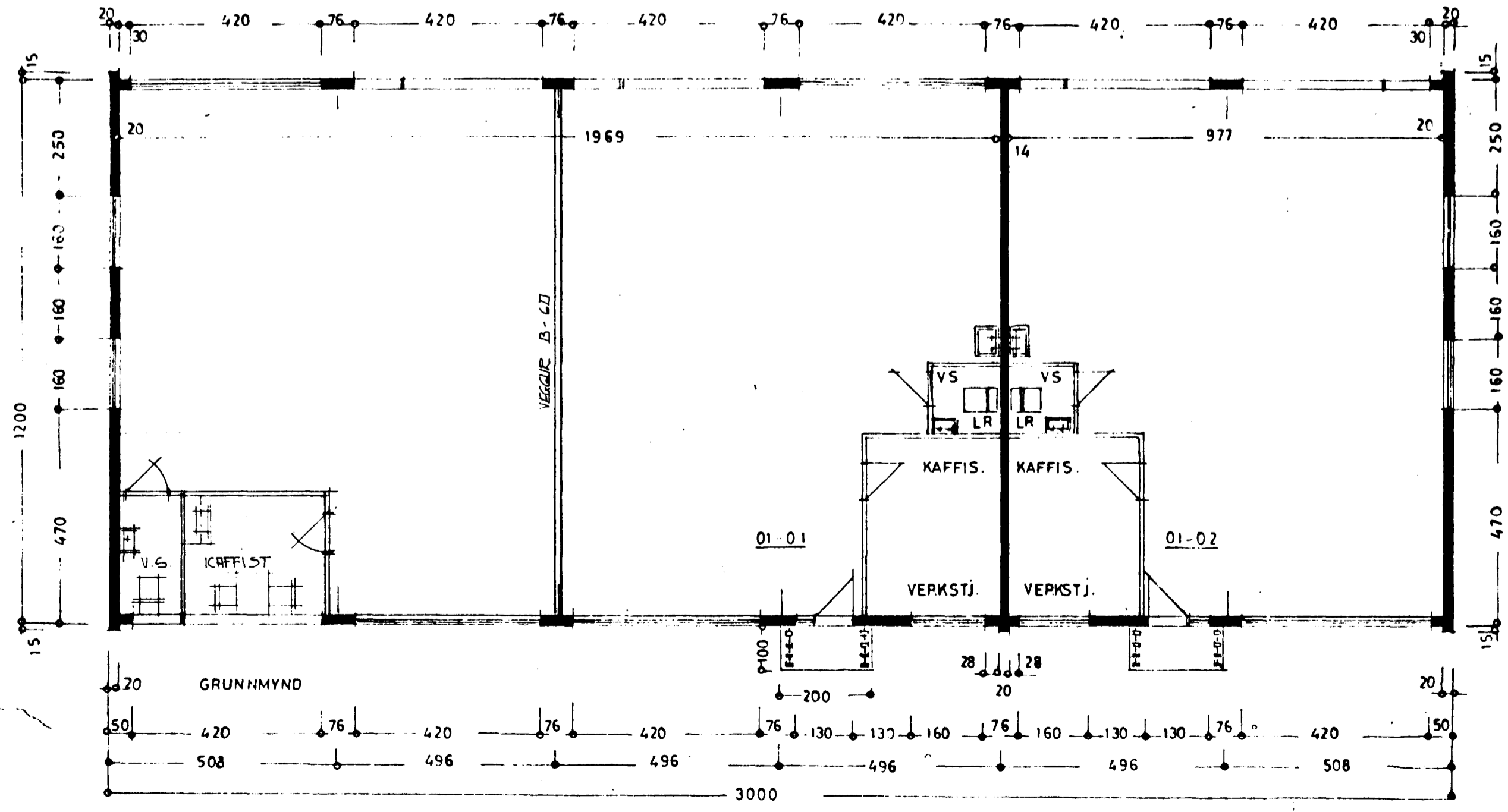

STÆRD:
01-01 239,5 m², 910,1 m³
01-02 120,5 m², 457,9 m³
Samtals: 360,0 m², 1368,0 m³

BREYTT Í SEPT 90 *[Signature]* BLAD 2

DRANGAHRÁUN NR 2	
ÚTLIT	} 1:100
GRUNNMYND	
SNID	
<p><i>[Signature]</i> 1. ágúst 1980</p>	