

UNDIRSTÖÐUR BILGEYMSLU 1:50

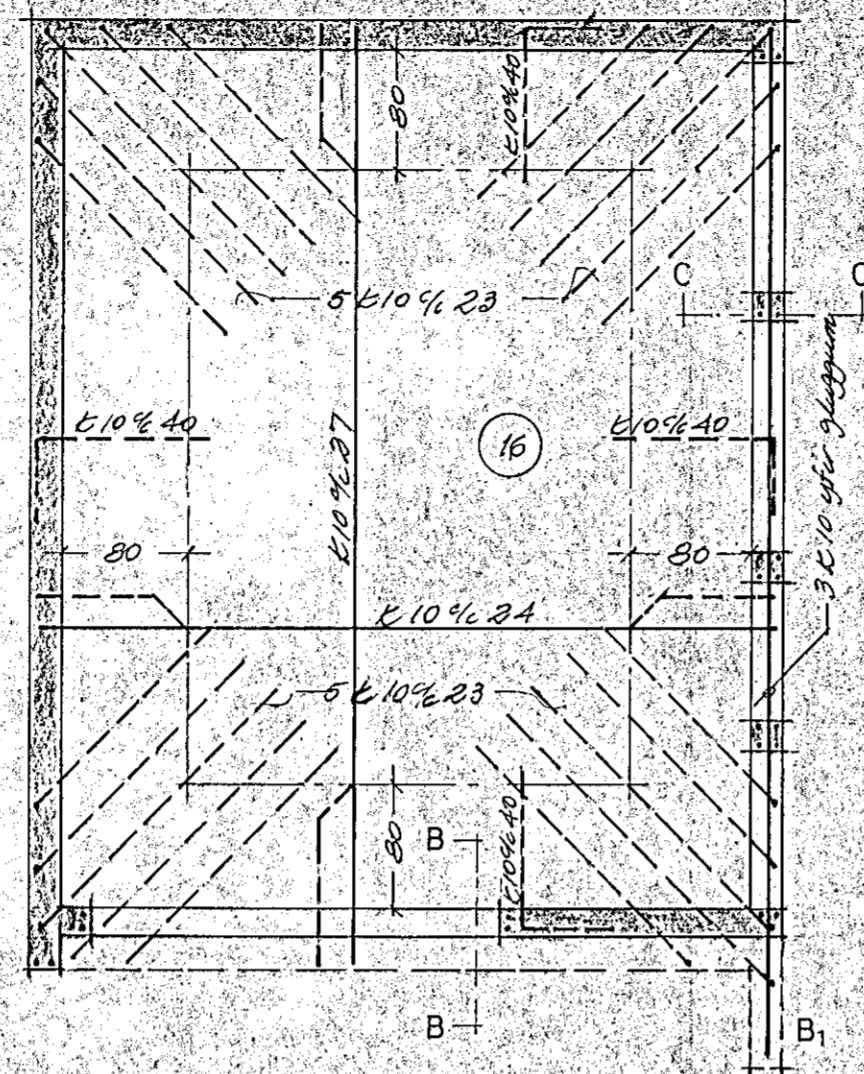

ÞAKPLATA BILGEYMSLU 1:50

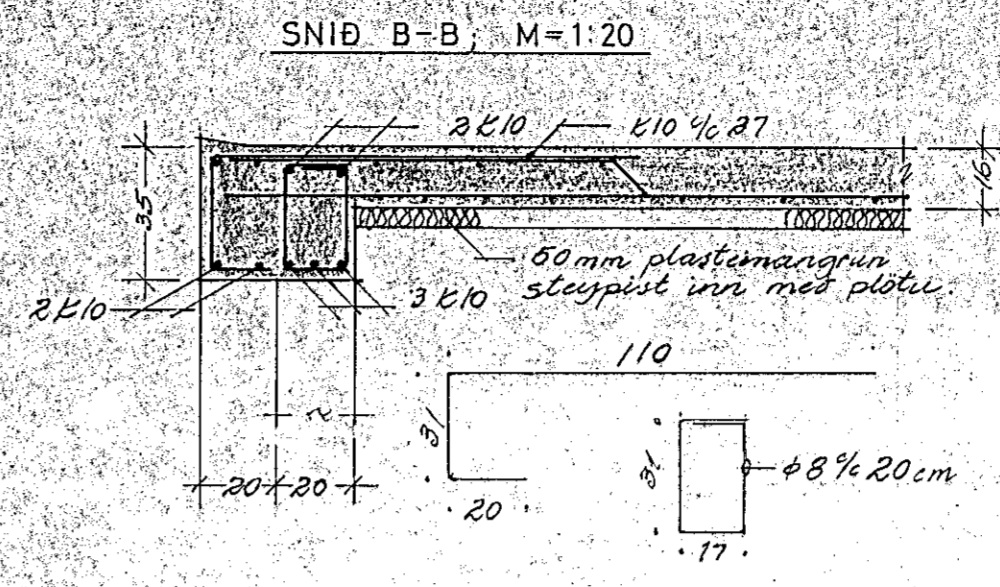

SNID A-A, M=1:20

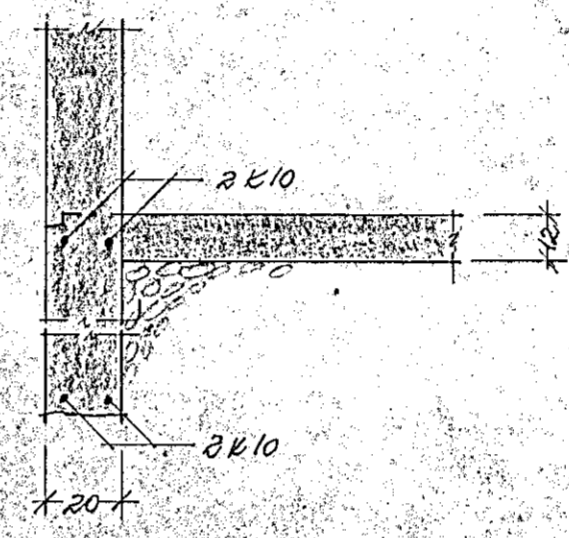

SNID C-C, M=1:20

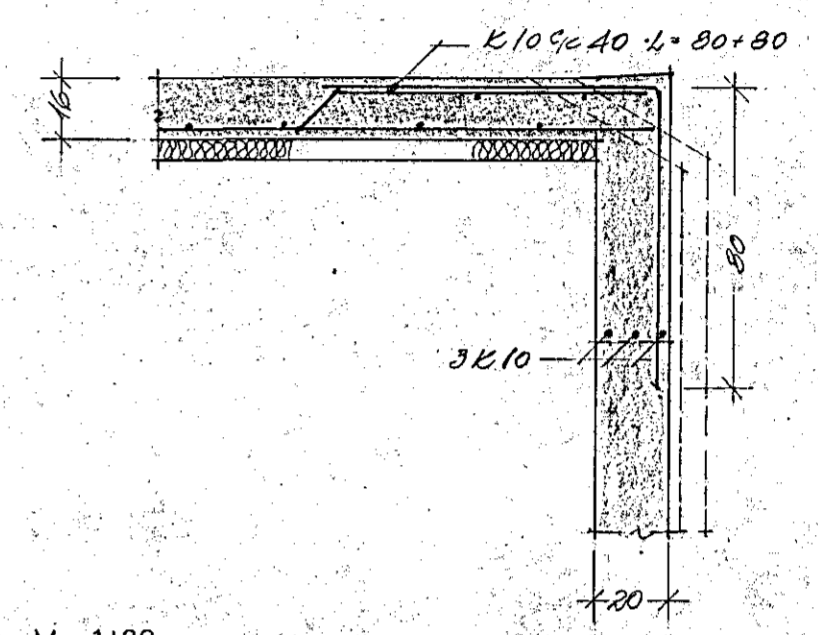

BITI B1, M=1:20

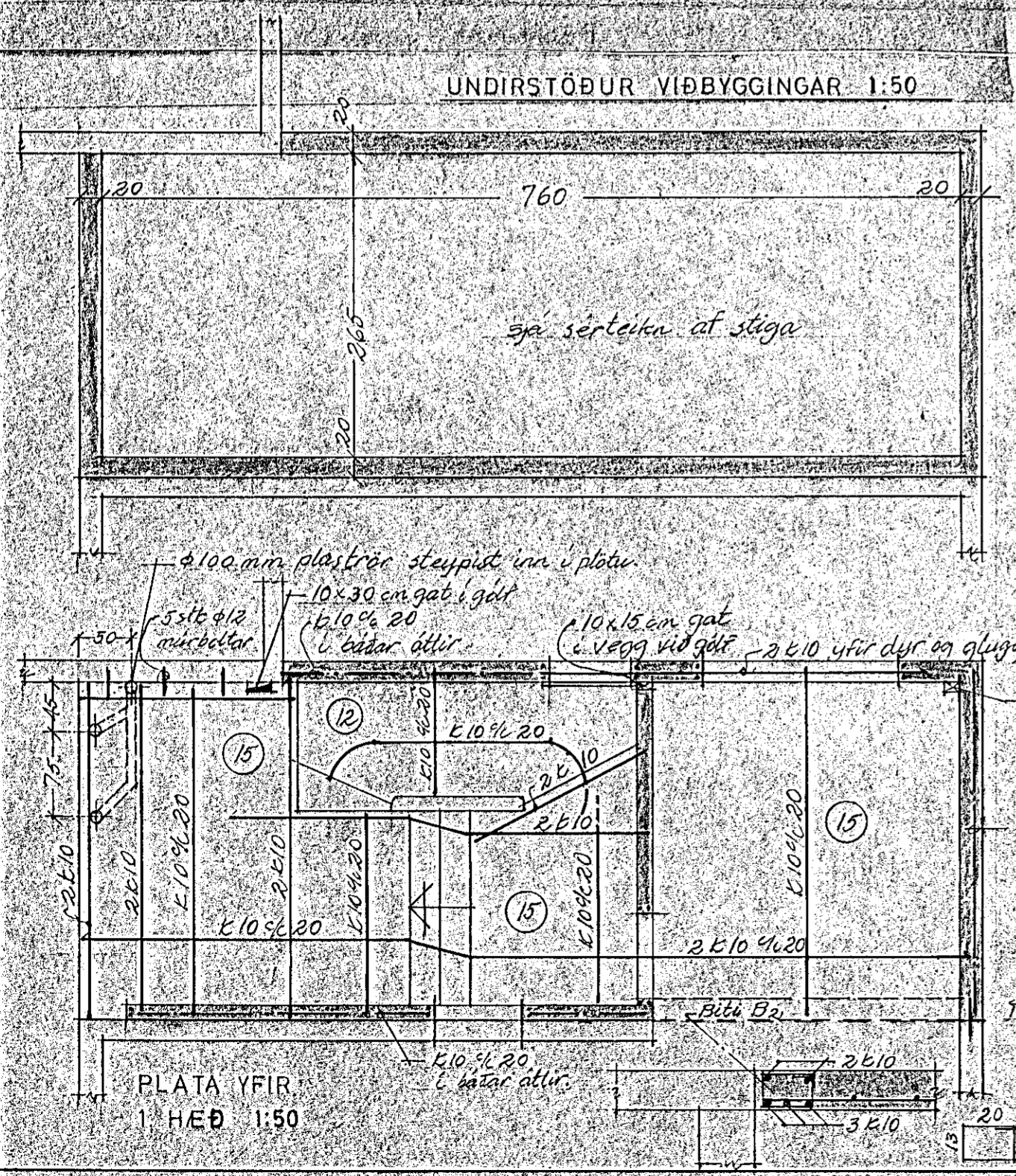
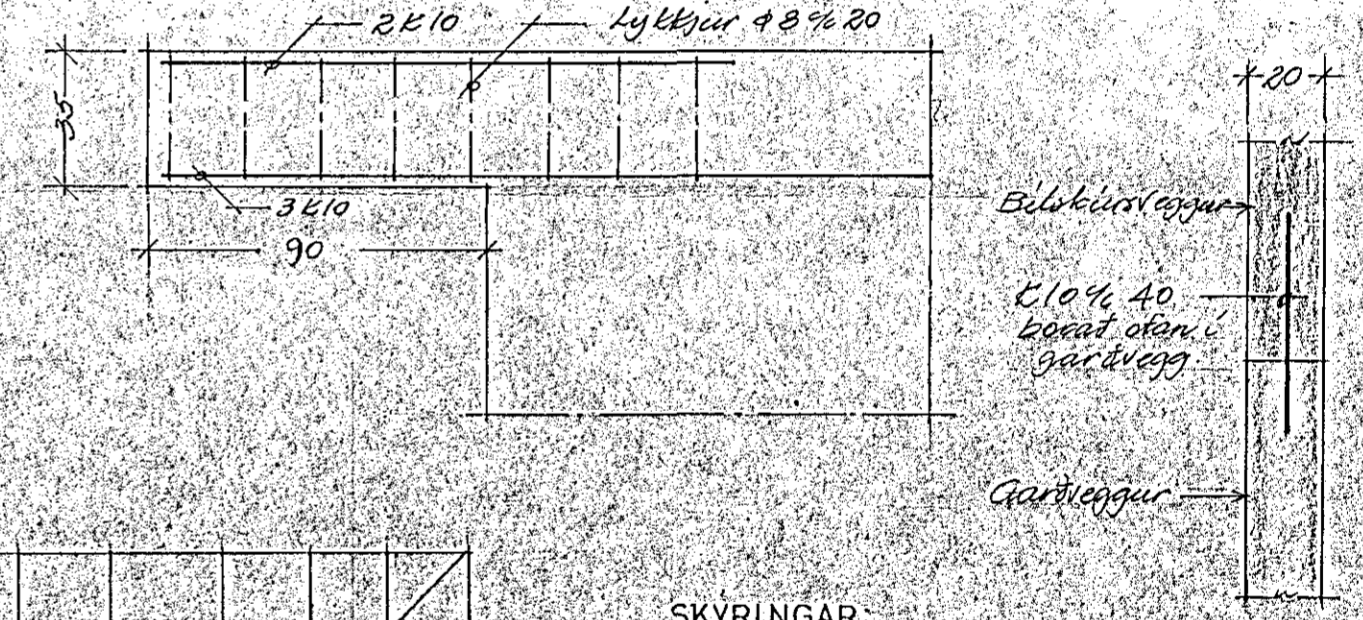

UNDIRSTÖÐUR VIÐBYGGINGAR 1:50

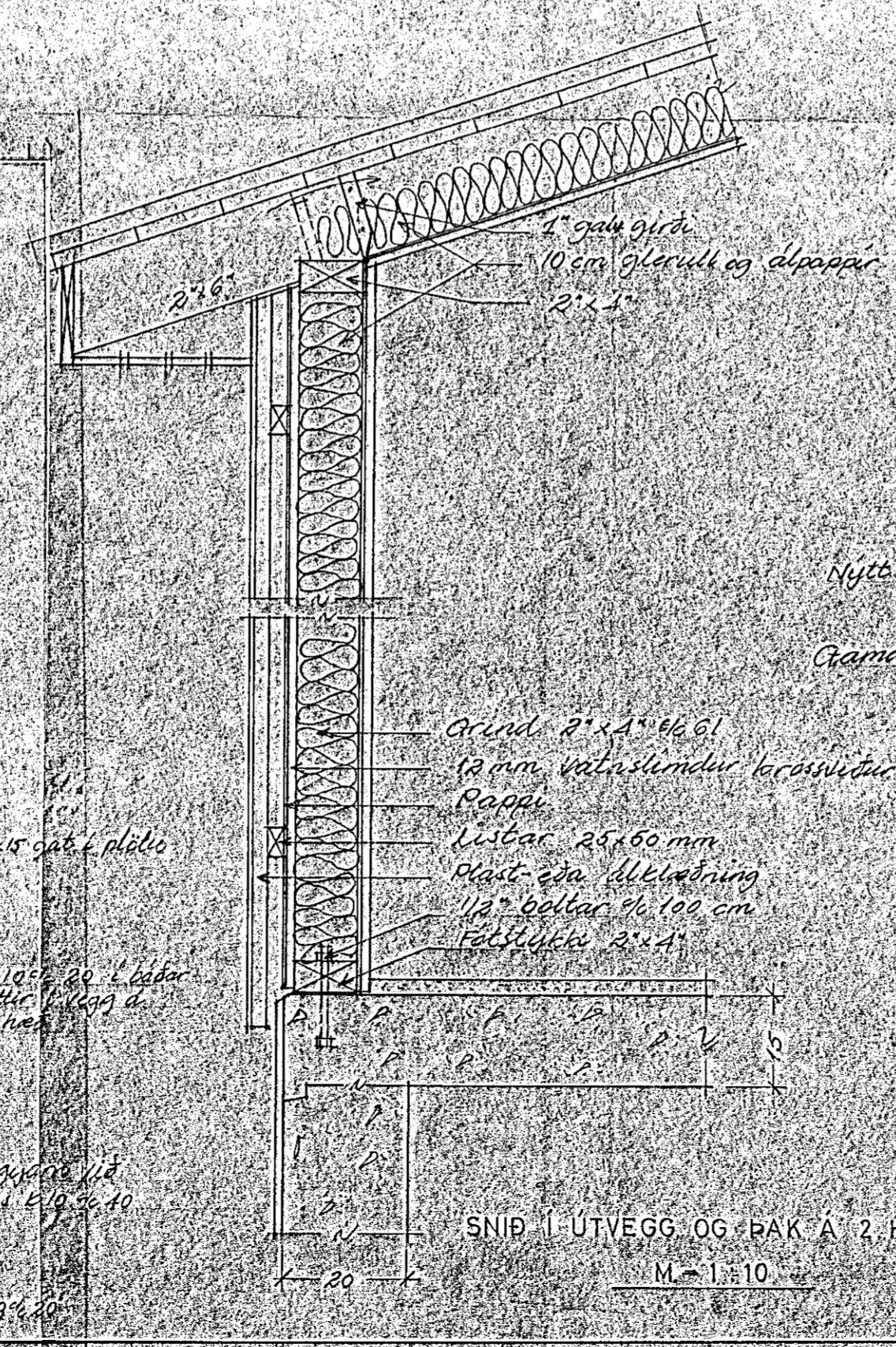

SNID Í ÚTVEGG OG ÞAK Á 2. HÆÐ

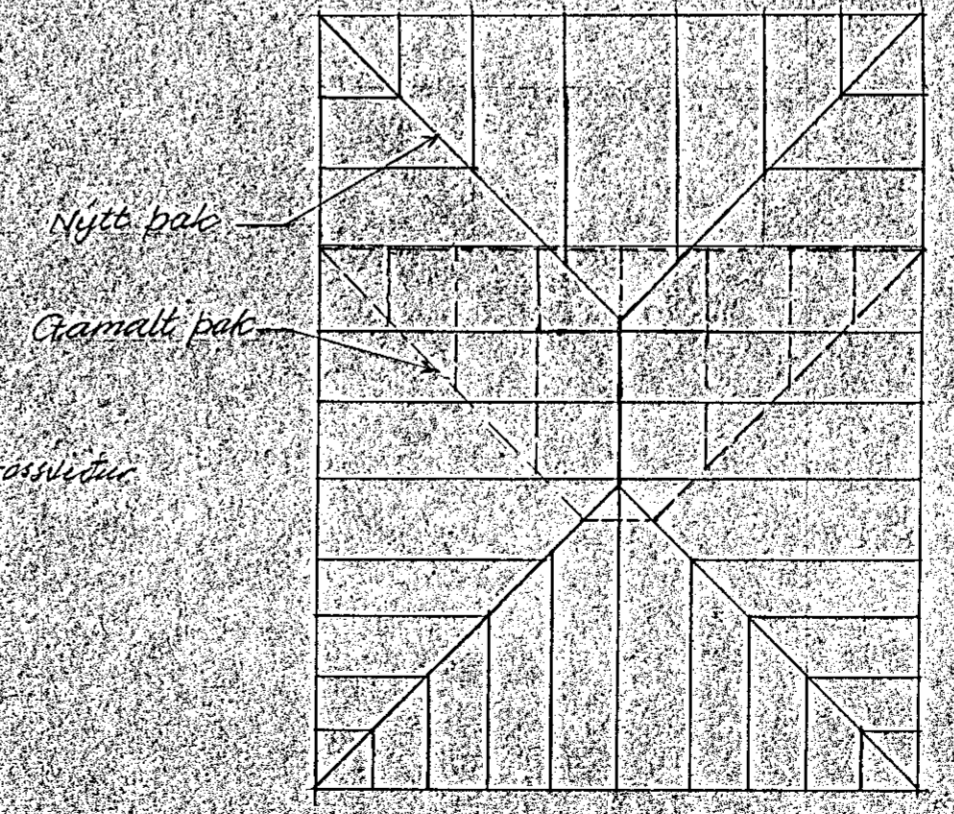

GRUNNMYND AF ÞAKI

SKÝRINGAR:
 UPP MED OG UNDIR GLUGGUM KOMI 2x10
 ALLT STÁL ER KAMBSTÁL Ks 40 TÁKNAD MED K
 PLÖTUBYKKTIR INNAN HRINGA 1,0 CM
STEYPUGEÐI
 UNDIRSTÖÐUR OG VEGGIR S-160
 LOFT- OG ÞAKPLATA S-200
 LOFTINNHÁLD STEYPU 4,5%
 SIGMAL 8-10 CM
 ÞAKPLÖTU YFIR BILSKÚR SKAL HALDA RAKRI
 Í MÍNNST 7 DAGA EFTIR STEYPU.

SVEINBJÖRN SIGURÐSSON TEKNIFR.		
MÍÐVANGI 116	SÍMI 52256	MTF1
HAFNAREJÖRÐUR	MKV	DAGSETN.
HOLTSGATA 13	SJÁ SNID	17.8.77
VIÐBYGGING OG BILGEYMSLA	BREYTING	DAGS
JÄRNATEIKNING	Stækken	10.1.79
HANNAÐ	DREGIÐ	
Sveinbjörn Sigurðsson		7607-2

