

B1 1:20

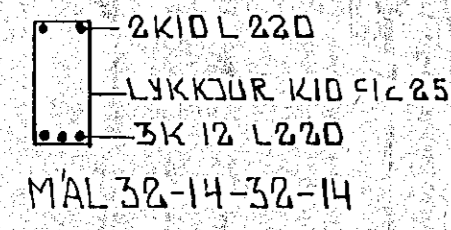

S1 1:20

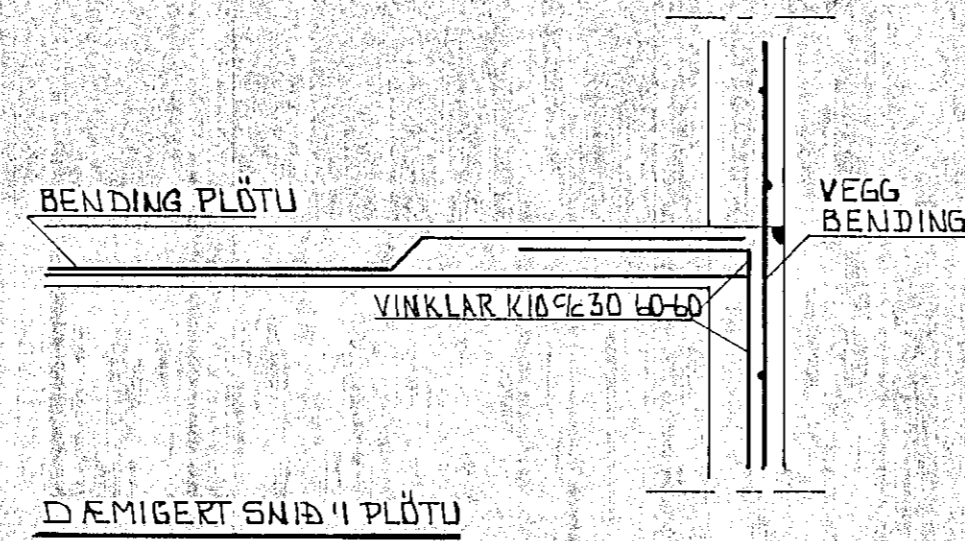
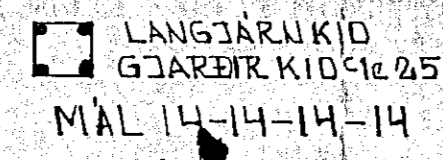

B2 1:20

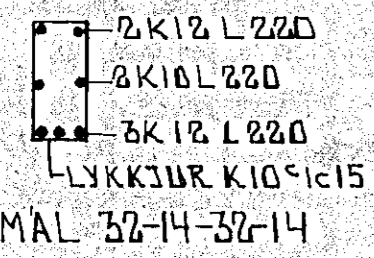

HORN MERKT H 1:20

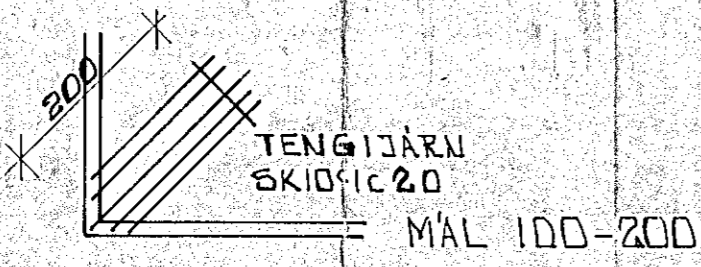

SVALARHANDRIF SJÁ TEIKN 1.03.

SVALARHANDRIF SJÁ TEIKN 1.03.

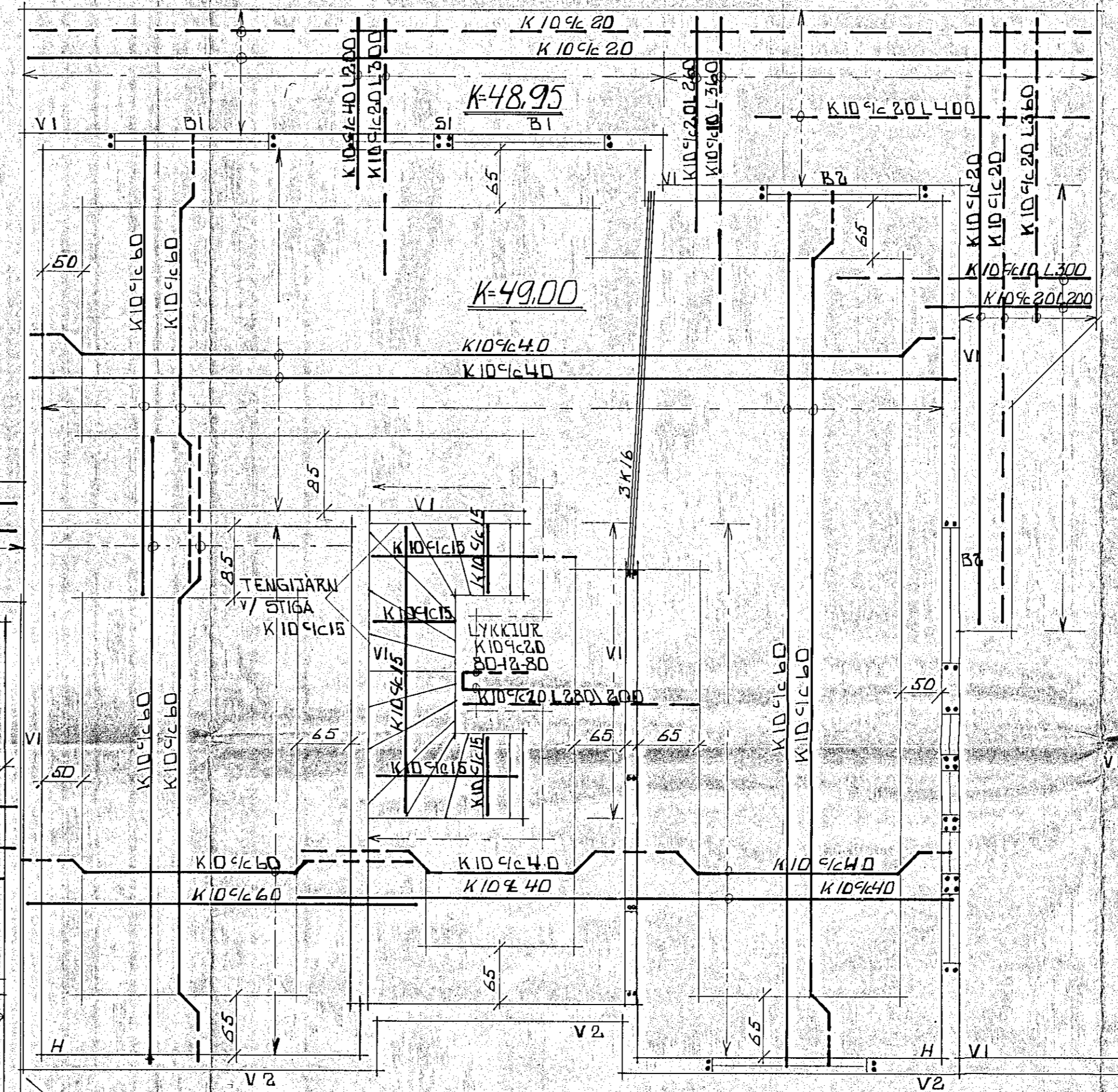
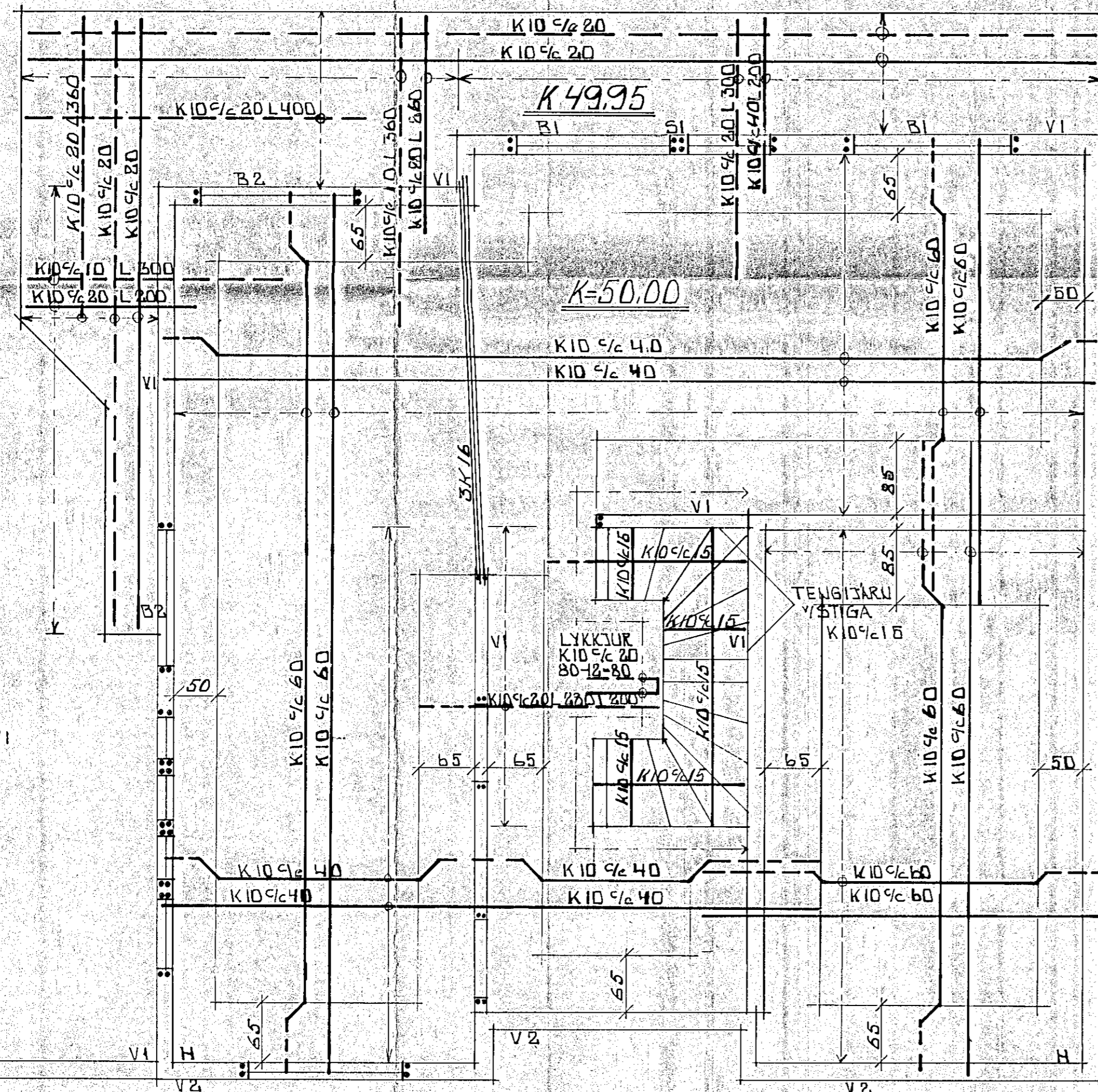

I vegg merktir V1 komi einföld grind K10 c/c 25
 í Vegg merktir V2 komi tvöföld grind K10 c/c 25

SKÝRINGAR :

- Í útveggi komi S250 steinsteypa v/s = 0,5 , loft 5 - 6 %
- Í plötu og innveggi komi S200 steinsteypa v/s = 0,5 , loft 5 - 6 %
- Steyphula sé 3 cm
- Í kringum glugga og hurðir komi 2 K12, nema annað sé tilgreint, er nái amk. 50 cm út fyrir sitthvoru megin
- Í veggenda komi 2 K10

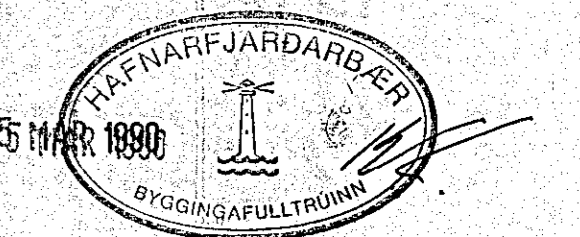

TÆKNI HÖNNUN-RÁÐGJÖF

KLUKKUBERG 12 - 14	Teikn.nr. 1.02	Mkv. 1:50
Kjallari: Veggir/Plata	Dagur: Feb."90	Talning: IV
DÖR GÍSLASON Byggingateknifræðingur-PTPI		
Hjallabraut 37 Hf. s.652451		

Dör Gíslason