

Stálgrind skál eldvörin með
vidurkenndri eldvarmálinu
Reyklúgur eða tvöfaldr plast-
plötur komi í þak hússins samkv
samþykkt byggingarnefndar og
reglum um brunamál.

Samþykkt á fundi bygginga-
nefndar þ 13 / 12 19 90
BYGGINGAVALTFRJUNN
HAFNARFIRÐI
[Signature]
Áskilið er samþykkið
fræðisráðgjafar eftirlits

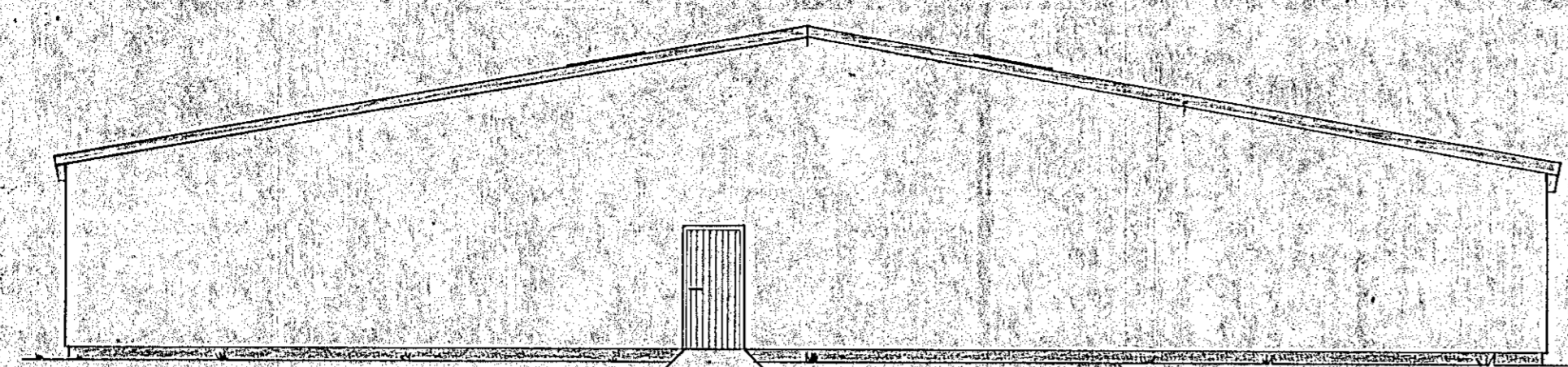

Vestur (bráðabyrgdætlit)

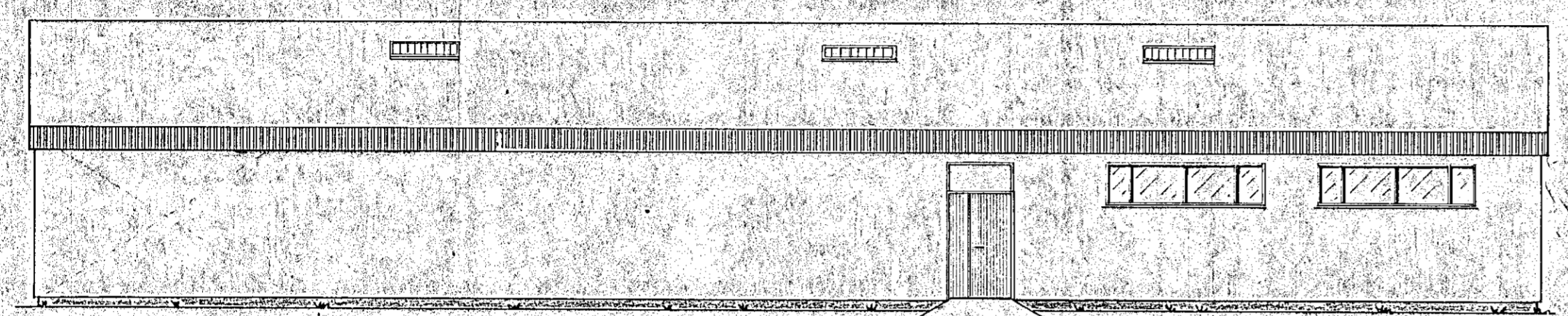

Nordur

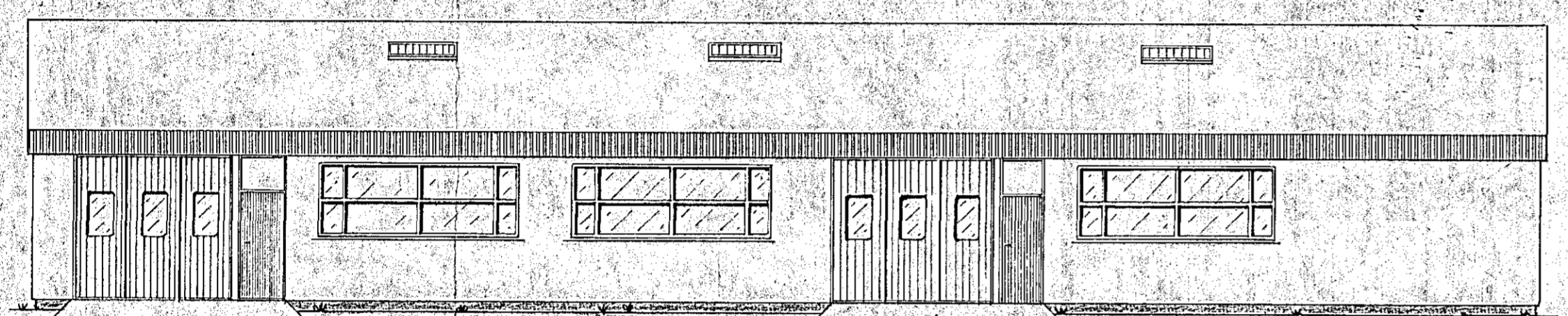

Sudur

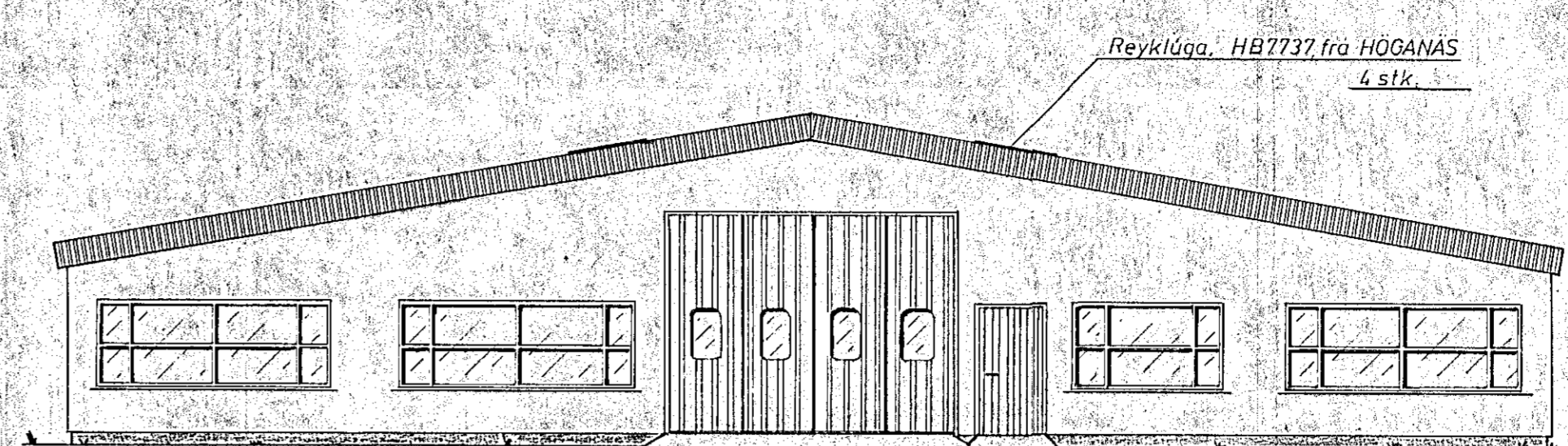

Austur

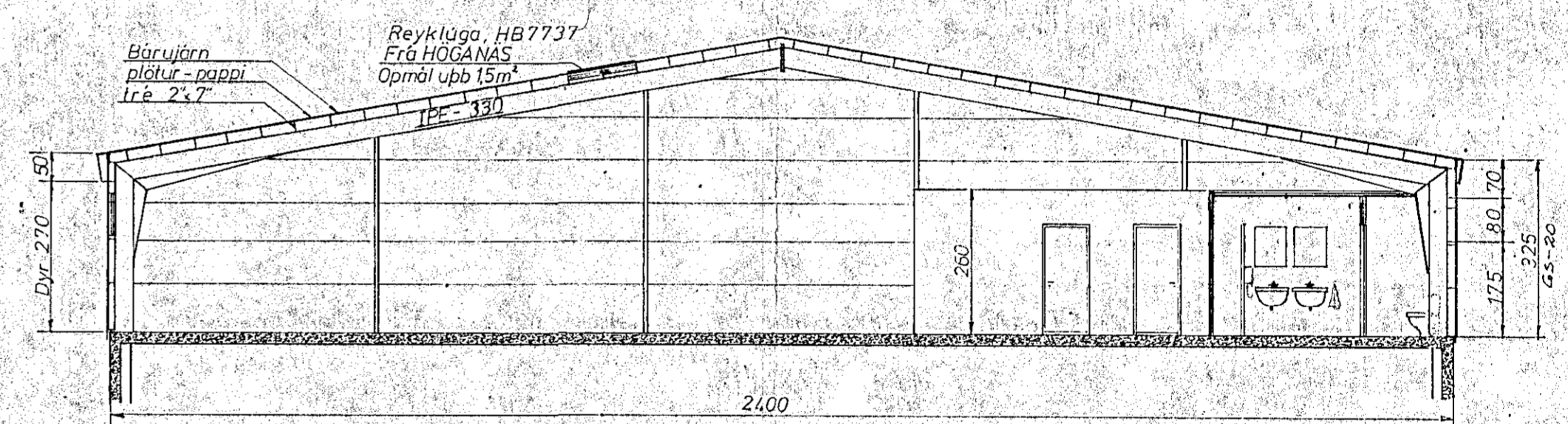
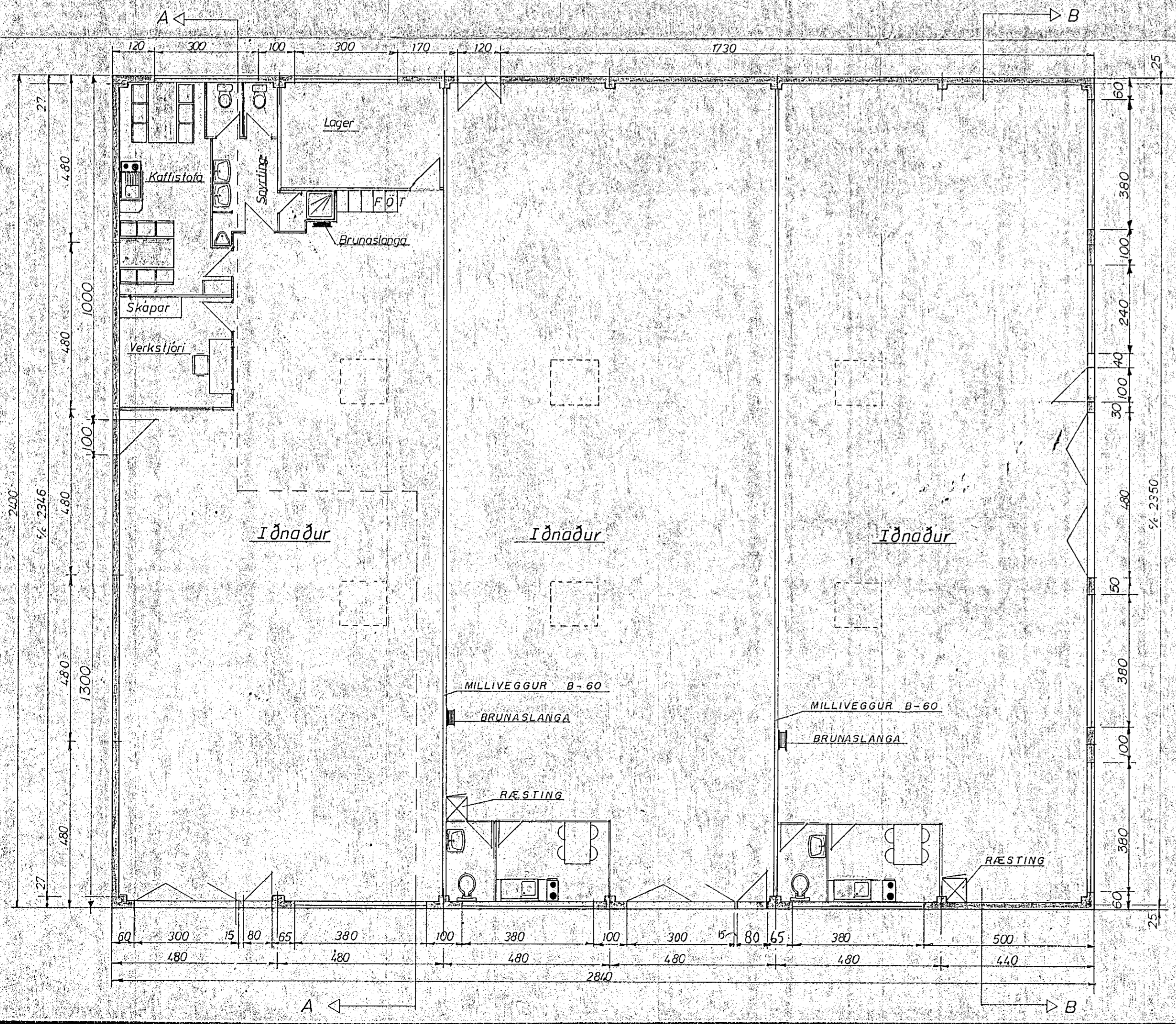
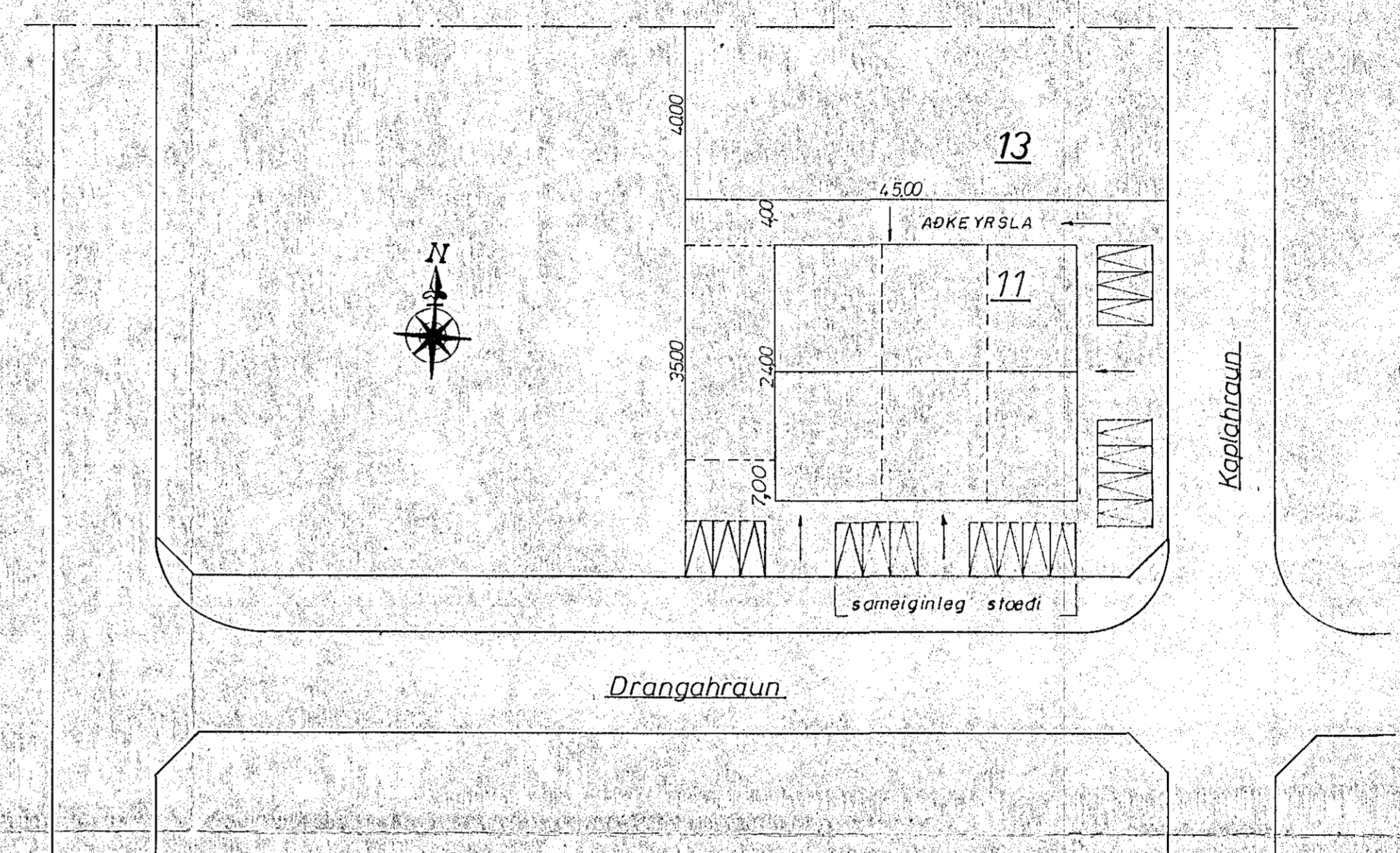

Snid A-A

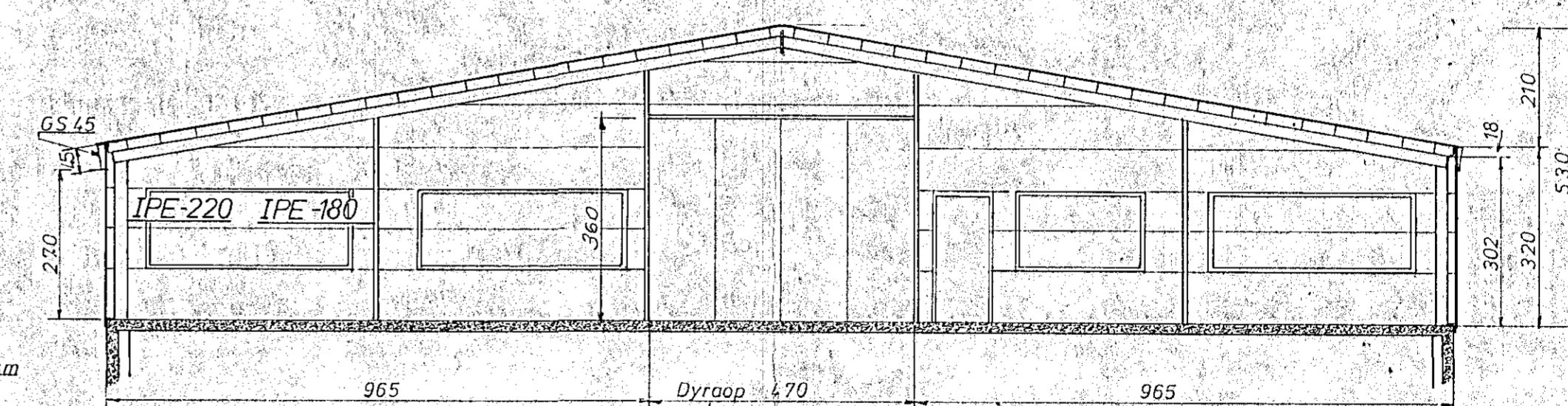

Snid B-B

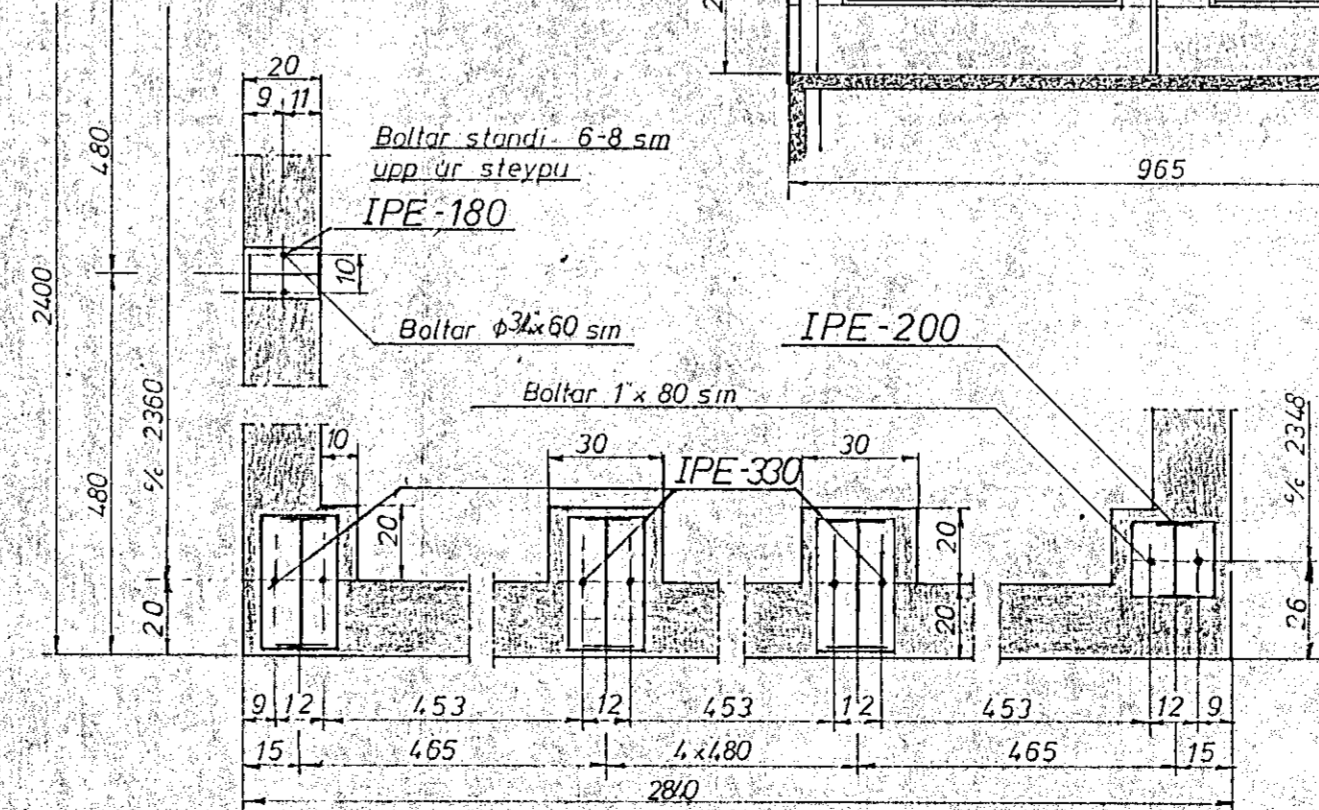

Fjáldi	Heiti	Nr.	Efni	Teikn. nr.	Skærd Módel nr.	Athugasemd	Blad
Nov 90	INNRETTING - PLUFLA OLC			113/92	Innréttingu breytt		
Breytingar	HURDASETNI OLC			45/92	Boltasetningu breytt innirtdar teyk-		
					lagar. CER		
Bygnd	Arngímur Guðjónsson.				Mkv. 1.20	Dags. 26.02.1982	
	TREBORG KAPLAHRAUNI 11				1.100	Teikn. <i>[Signature]</i>	
	HAFNARFIRÐI				1.500	Ath. <i>[Signature]</i>	
Verknaðar	Stálgrindarhús 682m ² = 2870m ²				Notistil fyrri	41100	
					Teikn. nr.	24.3-284	
					Notistil		

HÉDINN