

KVÍHOLT NR. 12

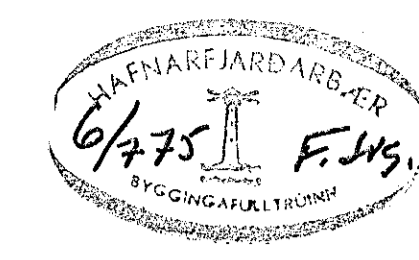

Skertja þarf um endur.
Vithöfn byggisráðgjafar
fré 30/3 66
F. Sig.

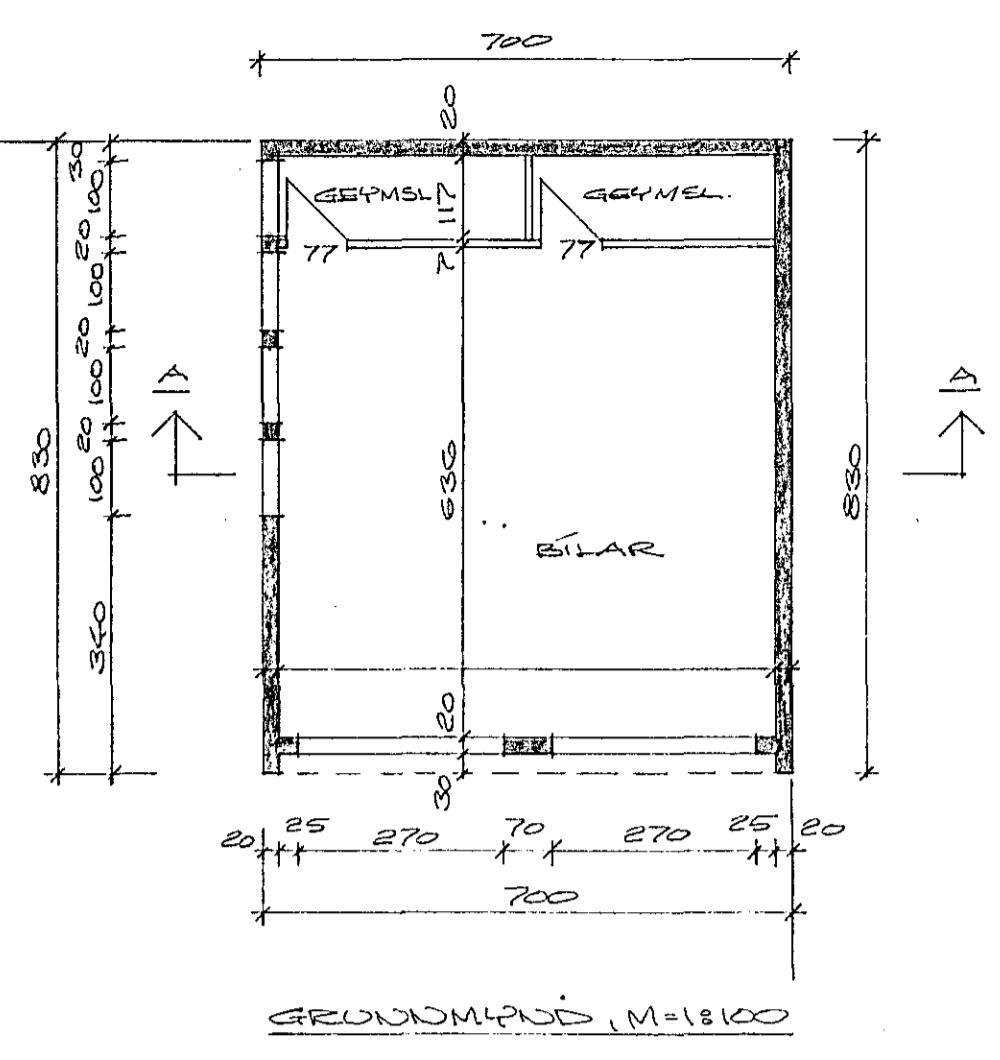

GRÖNDUPLAÐ, M=1:800

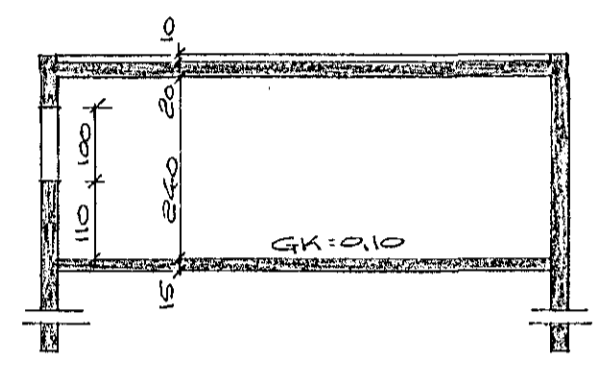

SKURÐUR A-A, M=1:800

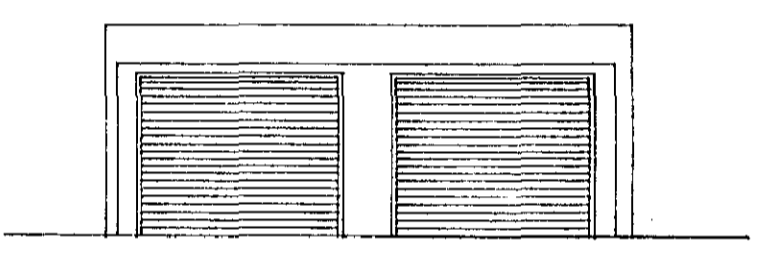

NORÐAUSTUR, M=1:800

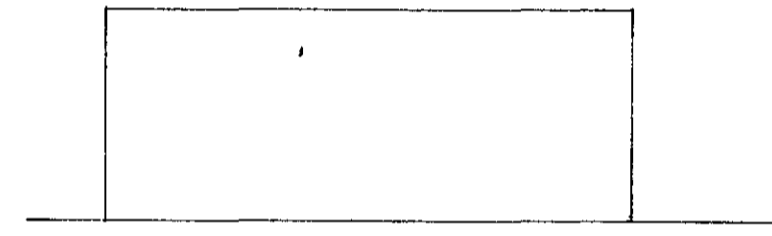

SÜÐVESTUR, M=1:800

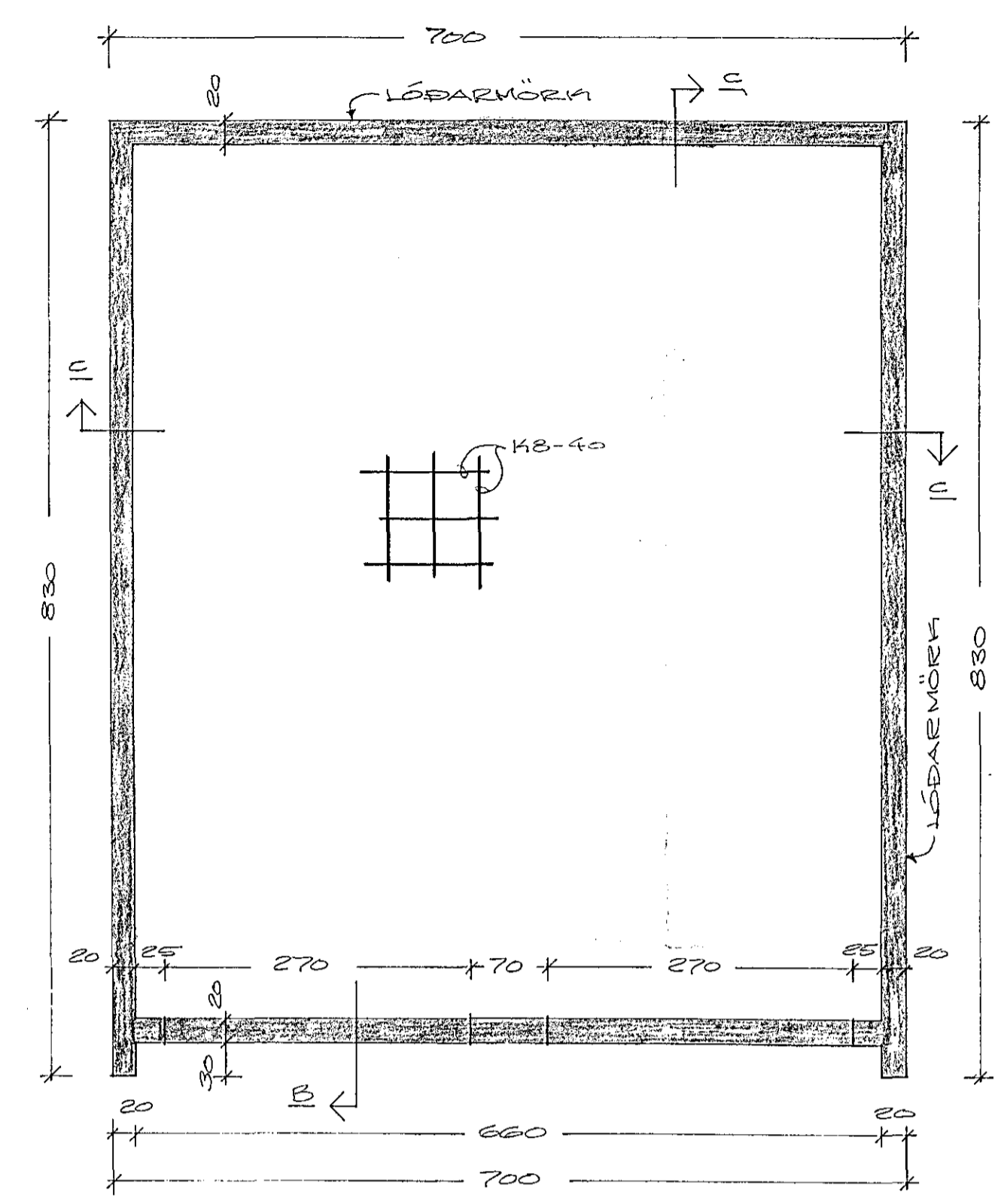

GRÖNDUPLAÐ, M=1:50

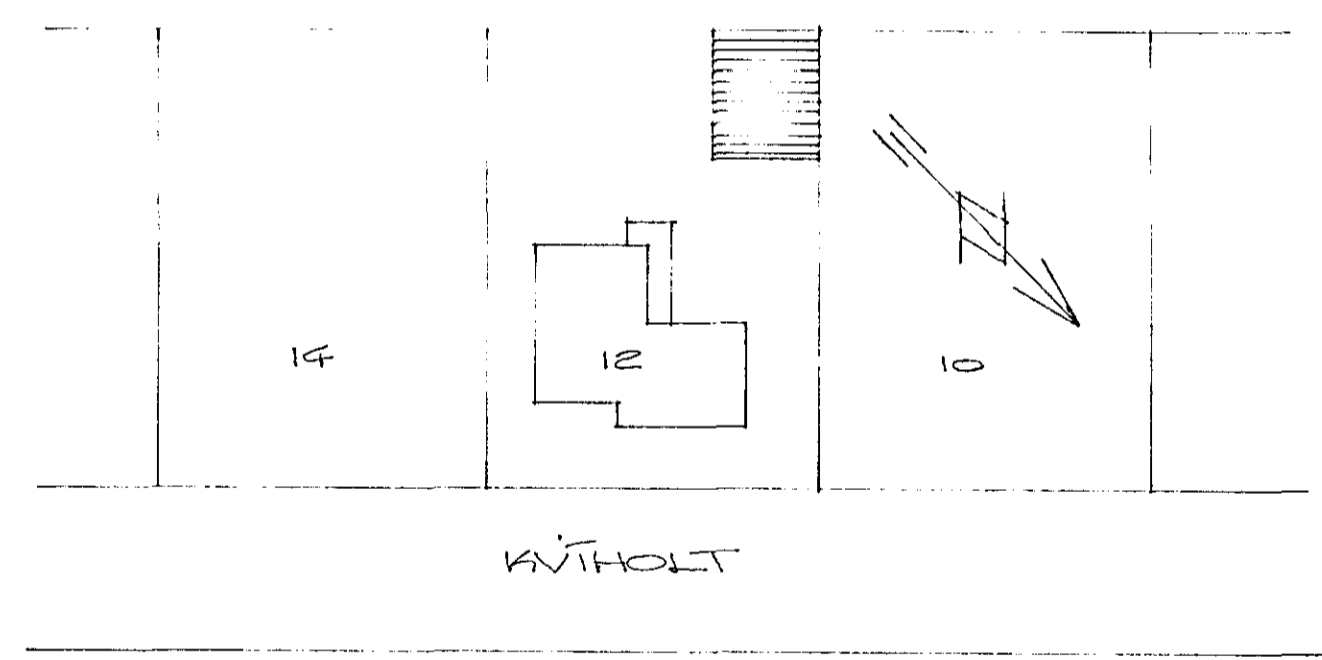

KVÍHOLT

AFSTÖÐUPLAÐ, M=1:800
FLATNEMÁL BÍLEHUS: 56,00 M²

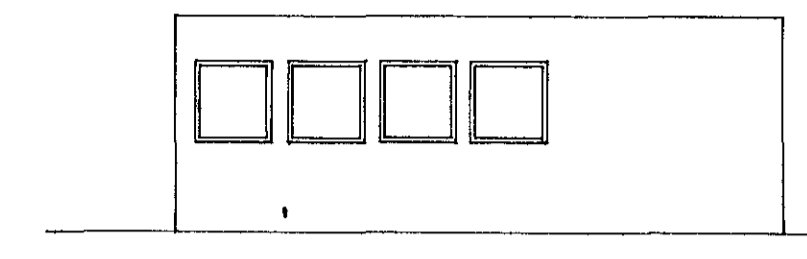

SÜÐAUSTUR, M=1:800

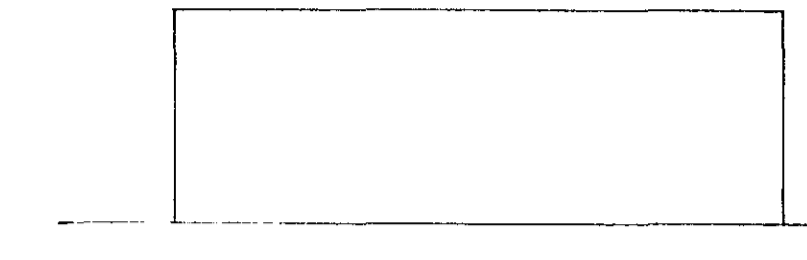

NORÐVESTUR, M=1:800

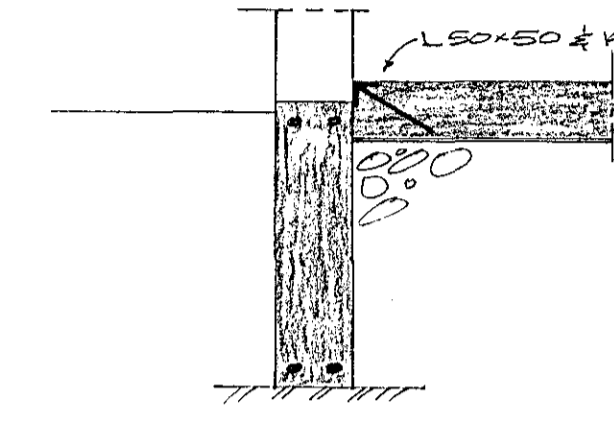

SKURÐUR B, M=1:20

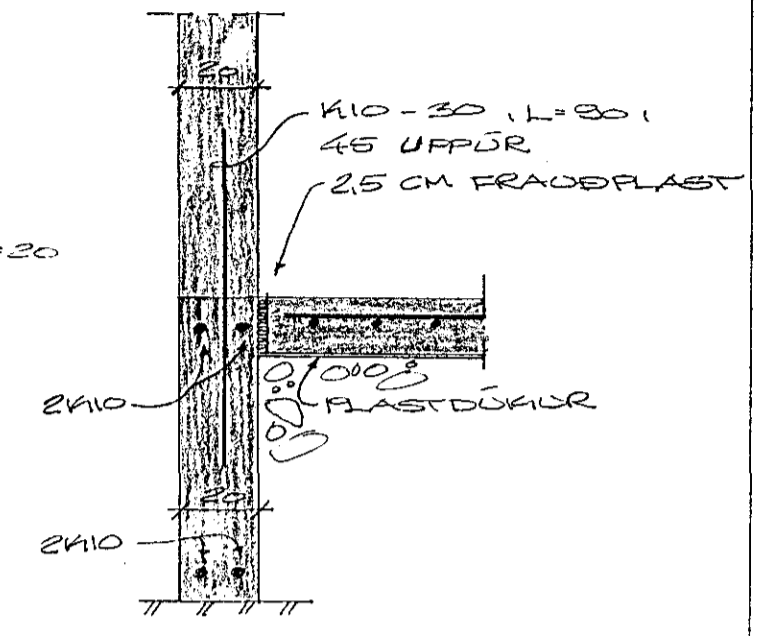

SKURÐUR C, M=1:20

STRENGIR: 6x6x8 Í FLÖSTADU
FLÖTUM OG UNDRISTÖÐUM.
SEDDISTÁL: KAKKO KAUBSTÁL

UNDRISTÖÐUR SKULD LÁ MÍNAST
1,50M UNDR ÞEIR JARÐVEGGFRÖÐUR
VIÐ VEGGI, NEMA FÉST KLÉPP EÐ
ÖFAR EÐA TEGSET SE, AÐ FÉSTI-
FRÖÐLA, TEGSETI EKKI EKKI
UNDRISTÖÐUM, ÞÆR SKULD ALDRÍ
GANGA SÆMUR EÐ 30CM UNDR
ÞÆR UNDRÍ BRÖÐ BONDÞEIT,
ÞÆR SKULD STADDA Á TRÖÐTUM
JARÐVEGI.
FLÖSTADU FLÖTUR: FRASPLAST
SKAL ALLTÍÐ LAGDAN JARÐVEG
MÍNAST 30CM UNDR FLÖTU, ÞVAFRA
SKAL BONDING VEL VÆÐIÐ OG
FALLA SÍÐAN MED GÆRI NÖL,
FALLINGU SKAL ÞVAFRA MED VÉLF
FÖTTU.
JARÐI Í EFERI OG DEÐRI BRÖÐ
SÉKKLA SKULD BERED AMK. SOCH
ÞÆRÍ HÖN.
ALAG Á GRÖND ER MEST 20KG/M²
FLÖTURÞAKI (FRÖSTADU)=16CM.

HAFNARFJÖRÐI Í JÚLÍ 1975
AÐJAFRÖÐU 47, 50587
BÆYTILOG Á BÆYTILOGRÖÐFJÖÐ.TEKN.
UNDRISTÖÐUR
F. Sig.