

KLÆDNING: TIMBUR 45°  
Á ÞESSU SVÆÐI

BITI 2 X 50 X 200  
STÁLSÚLA Ø 75  
BITI 2 X 50 X 200

LANCJÁRN 4X10

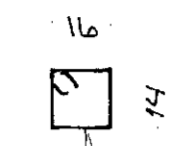
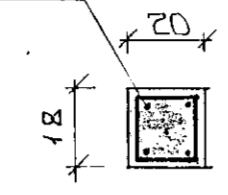

GJARÐIR K510 1/2 20

SÚLA S2 1:20

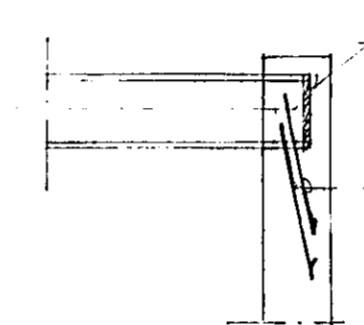

VIÐ BITAENDA KOMI  
STEINULLAR EINANGRÚN  
25 MM.  
U-LYKKJUR 2 STK  
K10 Í EGNUM  
GÖT Í BITA-  
ENDA.

SNIED 12 1:20

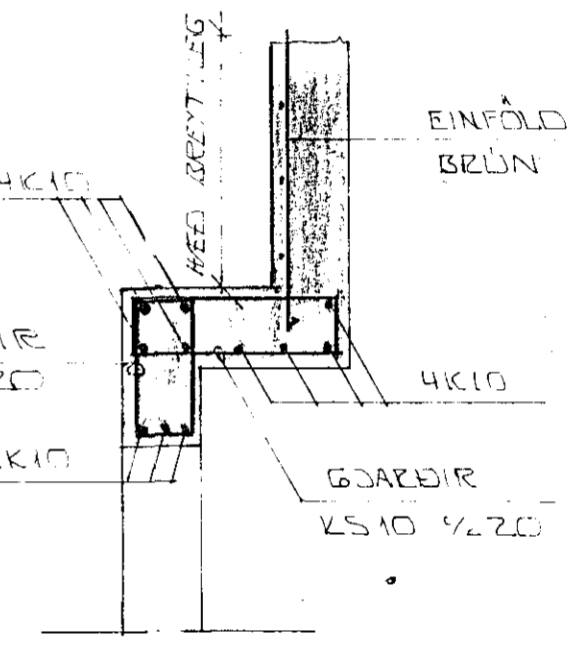

EINFÖLD GRIND  
BRÚN K10 1/2 20 #

SNIED 9 1:20

SKÝRINGAR:

ALMENNAR SKÝRINGAR GJA BL. NR. 1-01  
SNIED OG SERM. SJA BL. NR. 1-06.

EINFÖLD GRIND  
YTRIBRÚN LITVEGGJA  
LÁRETT K10 20  
LÓÐRETT K10 30

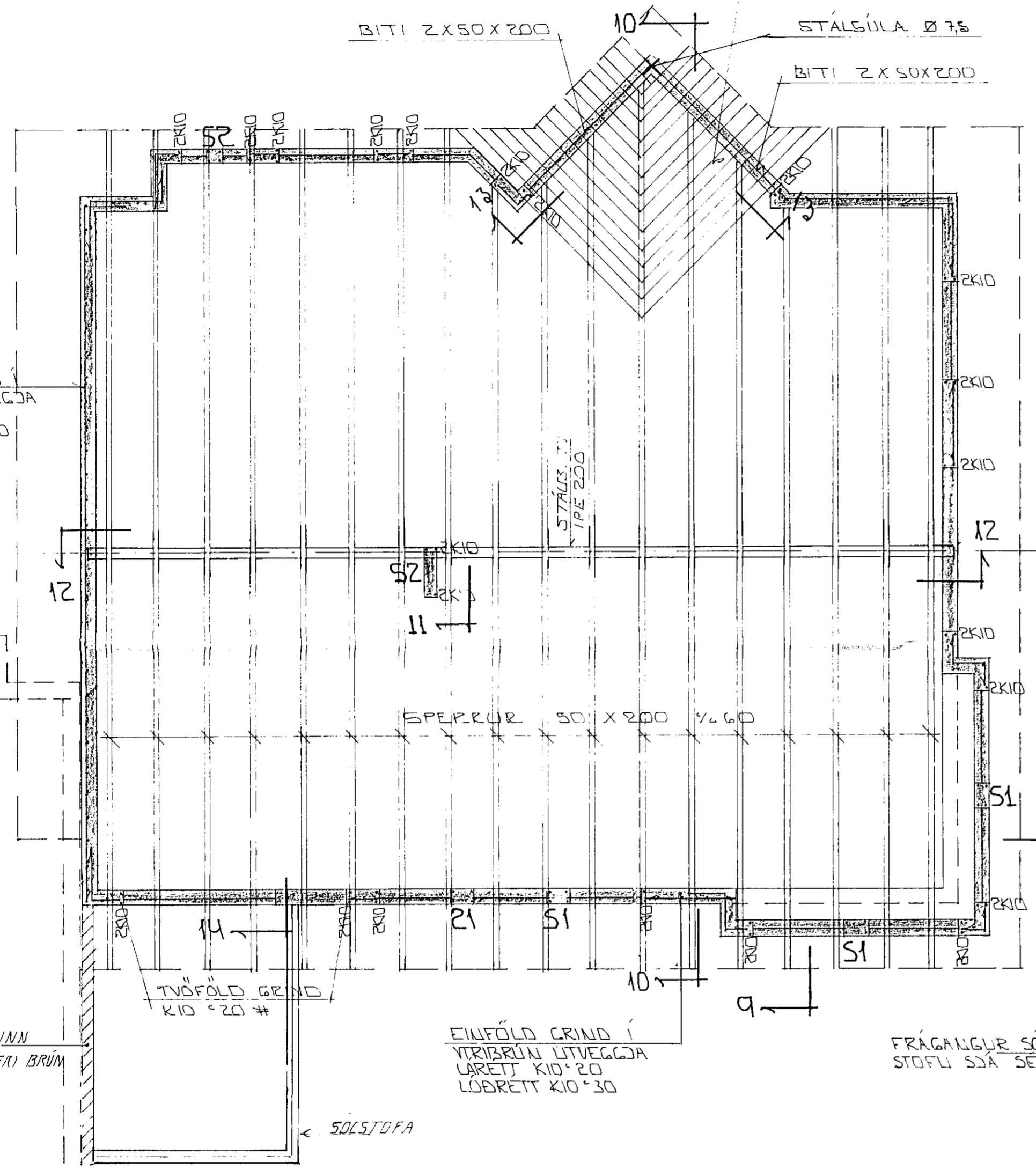

GRUNNMÝND 1:50

10CM VIKURSTEINN  
HLAÐIÐ UPP Í EFRI BRÚN  
Á SPERRUM

TVÖFÖLD GRIND  
K10 20 #

EINFÖLD GRIND Í  
YTRIBRÚN LITVEGGJA  
LÁRETT K10 20  
LÓÐRETT K10 30

FRÁGANGLUR SÓL-  
STOFU SJA SERT ARK

LÁRETT K10 20

LÓÐRETT K10 30

SÓLSTOFA

3KAS

SNIED 14 1:10

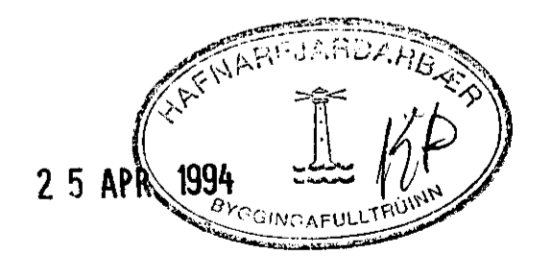

|  |          |                          |              |
|--|----------|--------------------------|--------------|
| 02   | APRIL 94 | VIKURSTEINN VIÐ SÓLSTOFU |              |
| 01   | APRIL 94 | BRÉTT VIÐ SNIEDI 14.     | GB           |
| BR NR  | DAGS     | EDLI BREYTINGAR          | SIGN         |
| LINDARBER 68 HAFNARFIRÐI                     |          |                          | DAGS MAÍ '92 |
| BENDING VEGGJA 2. HÆÐAR                      |          |                          | HAFNAR       |
| PAKVIKI - GRUNNMÝND                          |          |                          | TEIKNAD      |
| MÆLIKV. 1:20 + 1:50                          |          |                          | VERK NR 9117 |
| SIGURÐUR ÞORLEIFSSON TEKNIFRÆÐINGUR F.T.F.I. |          |                          | BLAD NR 1-05 |
| STRANDGÖTU 11 HAFNARFIRÐI SÍMI 54751/54255   |          |                          |              |