

Víðbótarbygging við húsi Guðmundar Sigurðssonar við Krossseyrarveg.

Skýringarmál

Framhlid

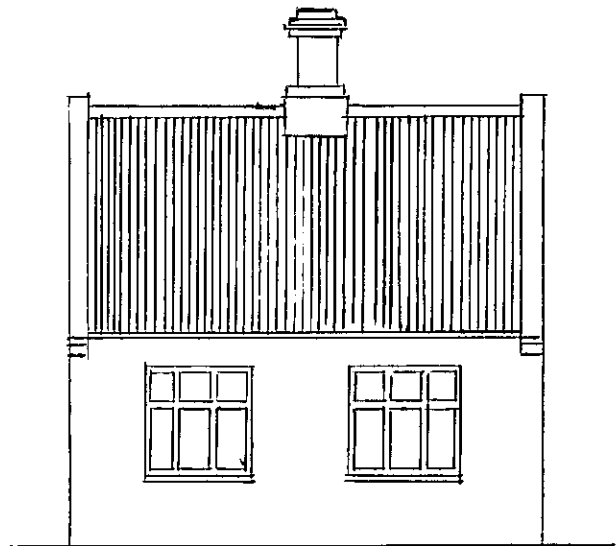

630
1,05 + 1,45 + 1,30 x 1,45 x 1,05

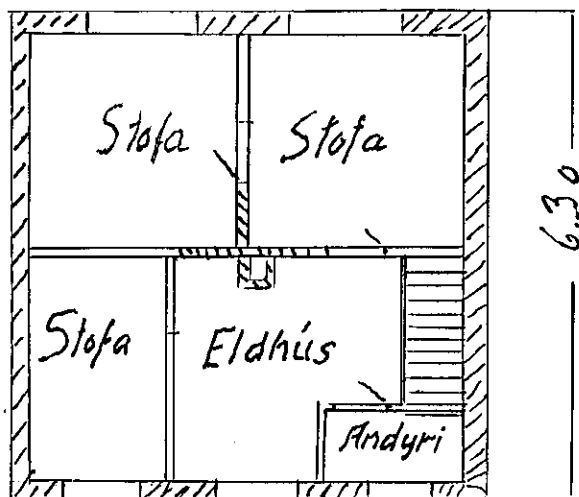

Framhlid með Víðbot.



10.00

1,05 x 1,45 + 3,00 + 0,90 x 1,05 x 1,45 + 1,30 + 1,45 x 1,05

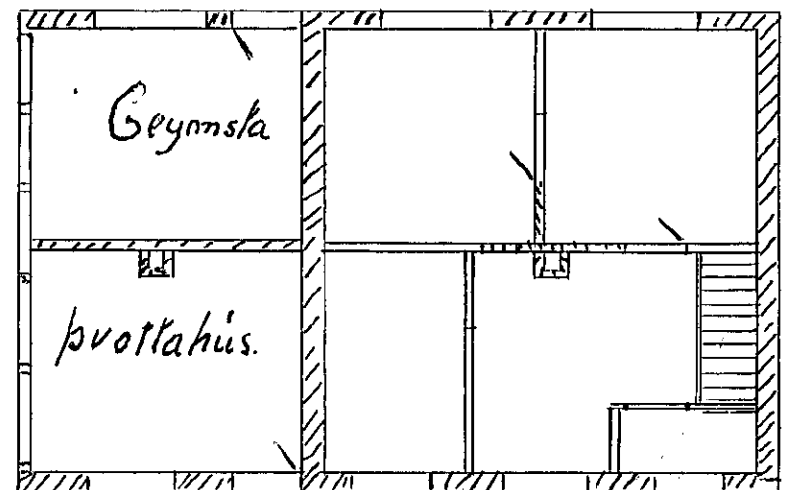

Stefnarjóni 26/6 1928
P. Jónsson