

Lyngberg 39, Hafnarfirði.

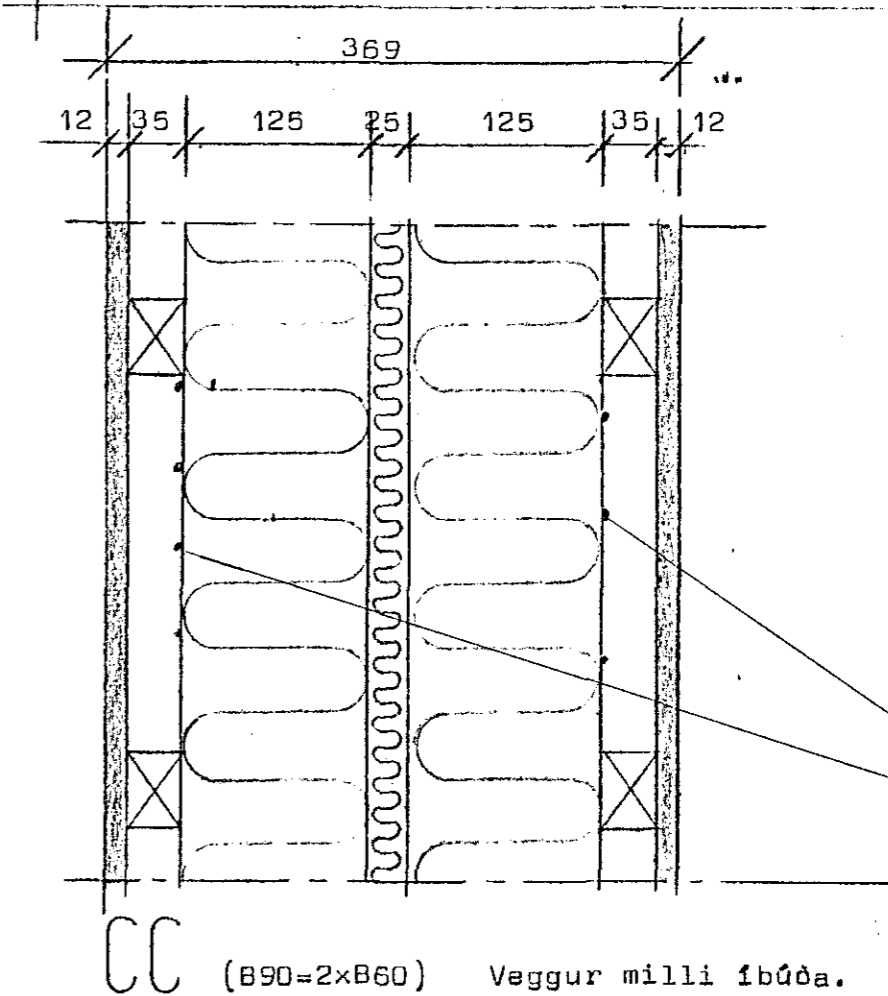

Stálarín 30
Stærktun á milli íbúða

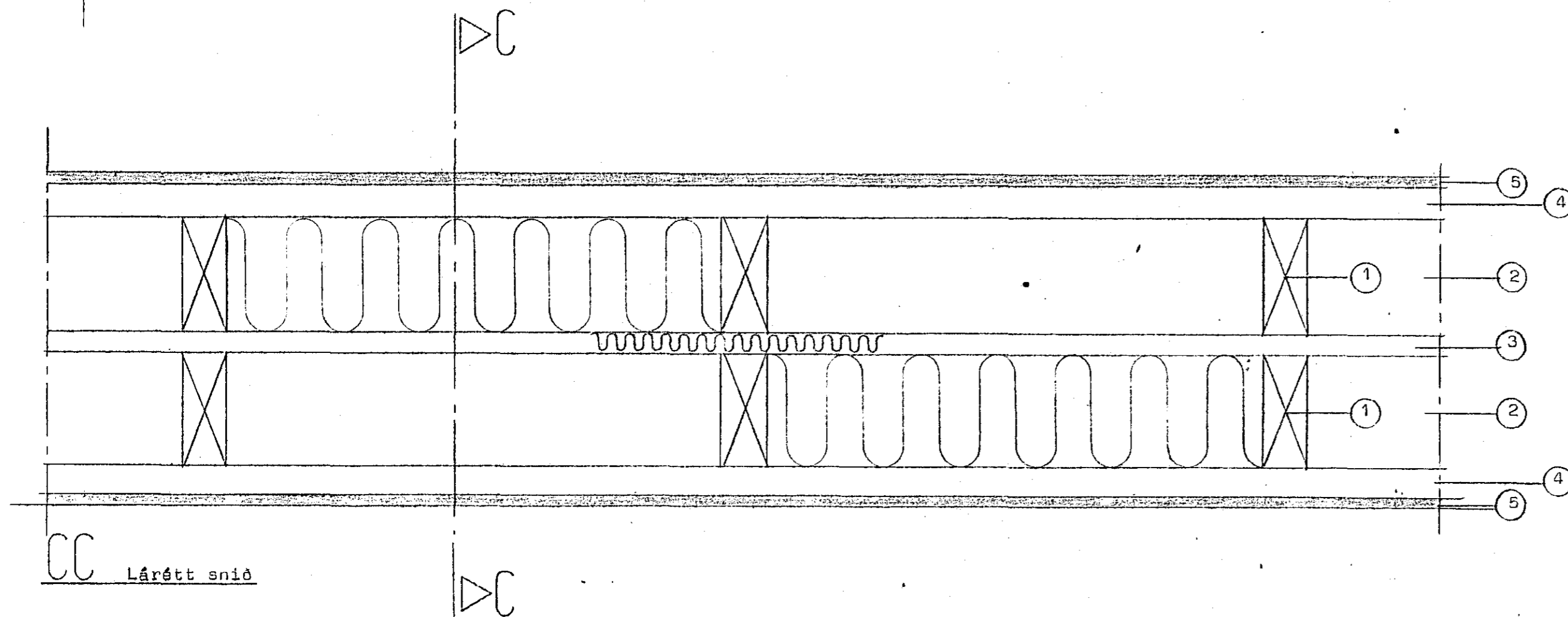
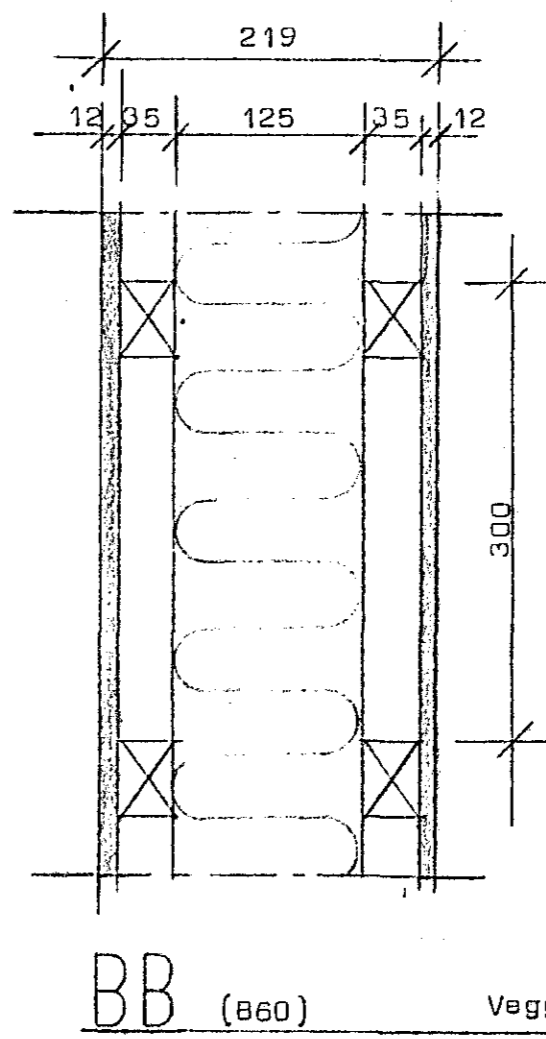
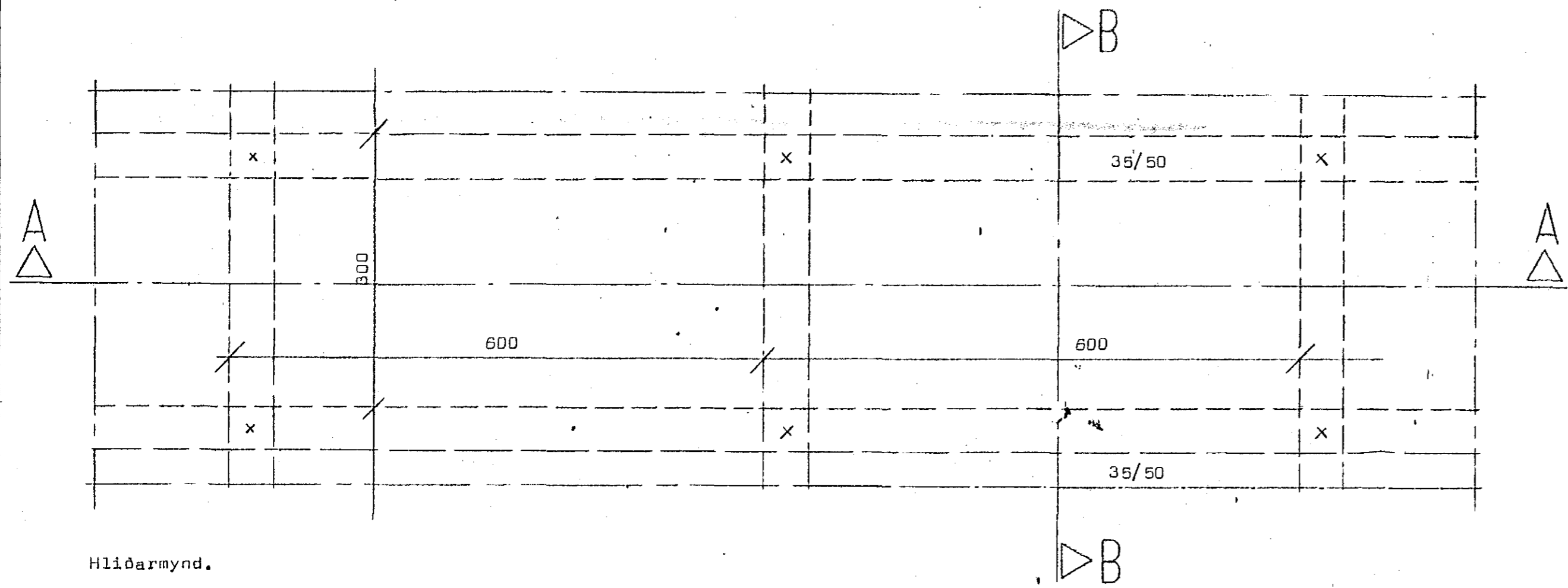

- Skýringar:
1. Stóðir 50/125 %600.
 2. 125,mm þéttull
 3. 25,mm þolplata.
 4. 35/50 % 300. Listar undir plötur.
 5. 12,mm (Aborex-plötur) Klæðning í fl.1.
- Plötuklæðning ná upp að þakklæðningu.
Skv reglug um brunamál, er heimilt að nota klæðningu í fl 2. í stað fl 1.

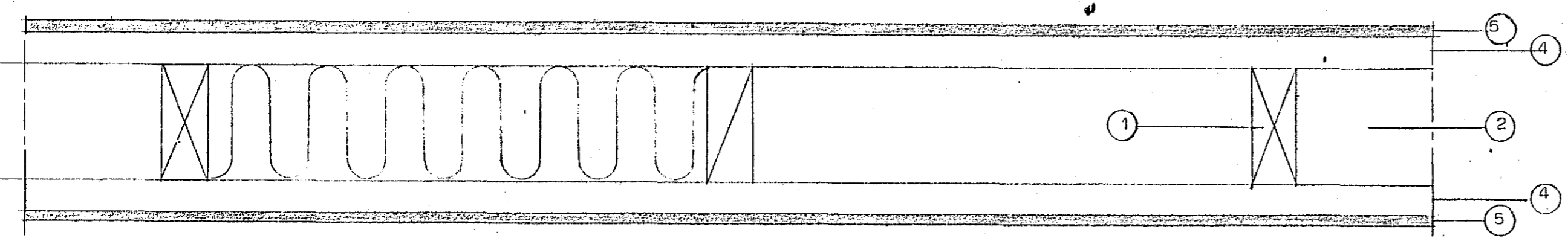

A-A Lárétt snið



Með fyrirvara um samþykki brunamála stofnunar

STADALHÚS S F
TEIKNISTOFA SÍÐUMÚLA 31 SÍMI 83141

VERKEFNI	DAGS.	10. des 1987	VERK NR
Veggir B60 og B90.	MKV.	1:5.	
	BR.		
Lyngberg 39, Hafnarfirði	BLAD NR	2.03.5.	87-13.

[Handwritten signatures and notes at the bottom of the page]