

JARNBENDING VEGGJA

ÚTVEGGIR
Lárétt: k10 c/c 20
Lódrétt: k10 c/c 30

INNVEGGIR
Lárétt: k8 c/c 30
Lódrétt: k8 c/c 30

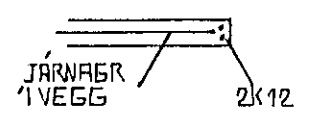
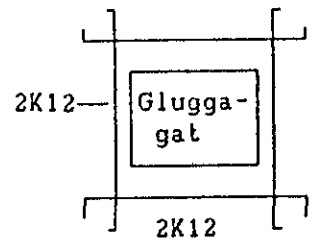

1 kringum öll glugga og hurðargöt komi 2k12 sem gangi minnst 50 cm útfyrir gatið
1 alla veggenda komi 2k12 lódrétt

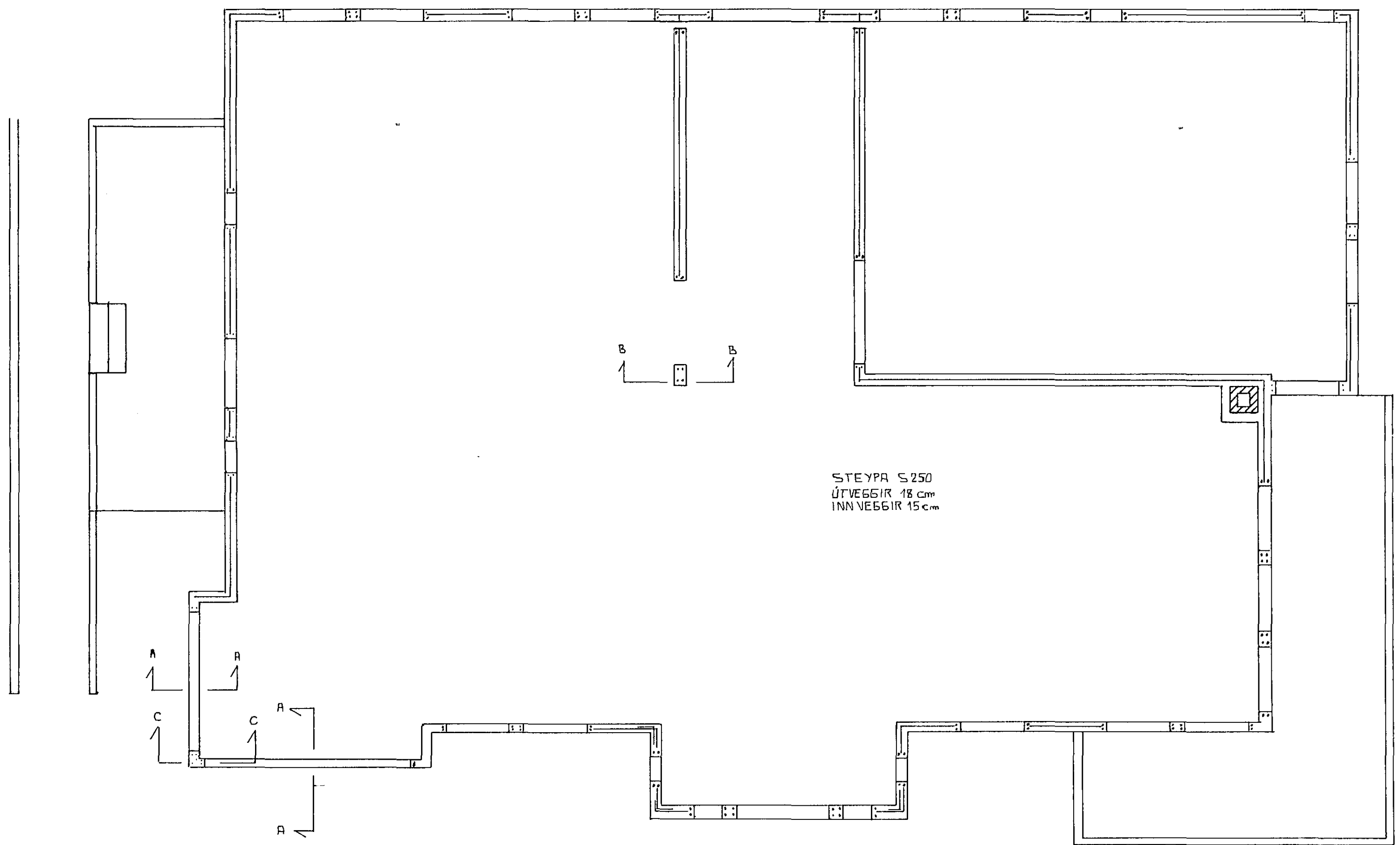

STEYPA S250
ÚTVEGGIR 18 cm
INNVEGGIR 15 cm

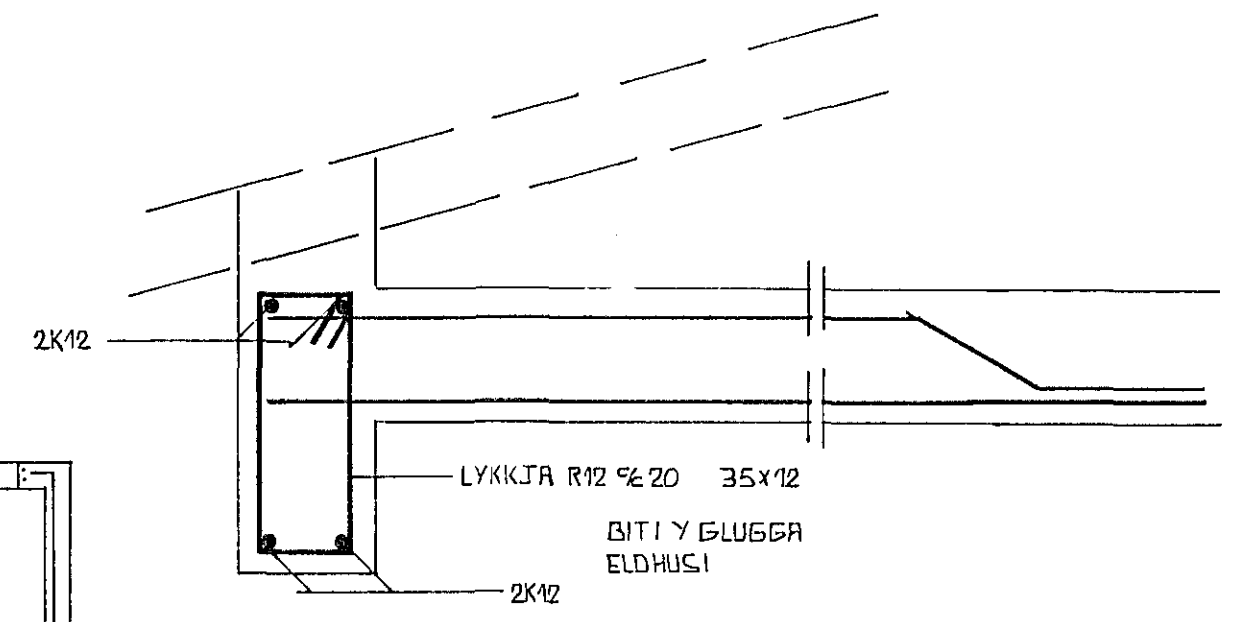

SNIB BB
1:10

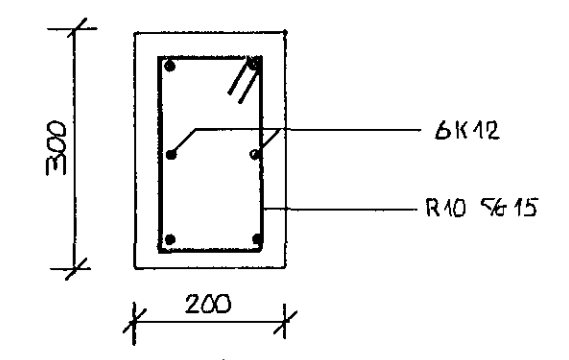
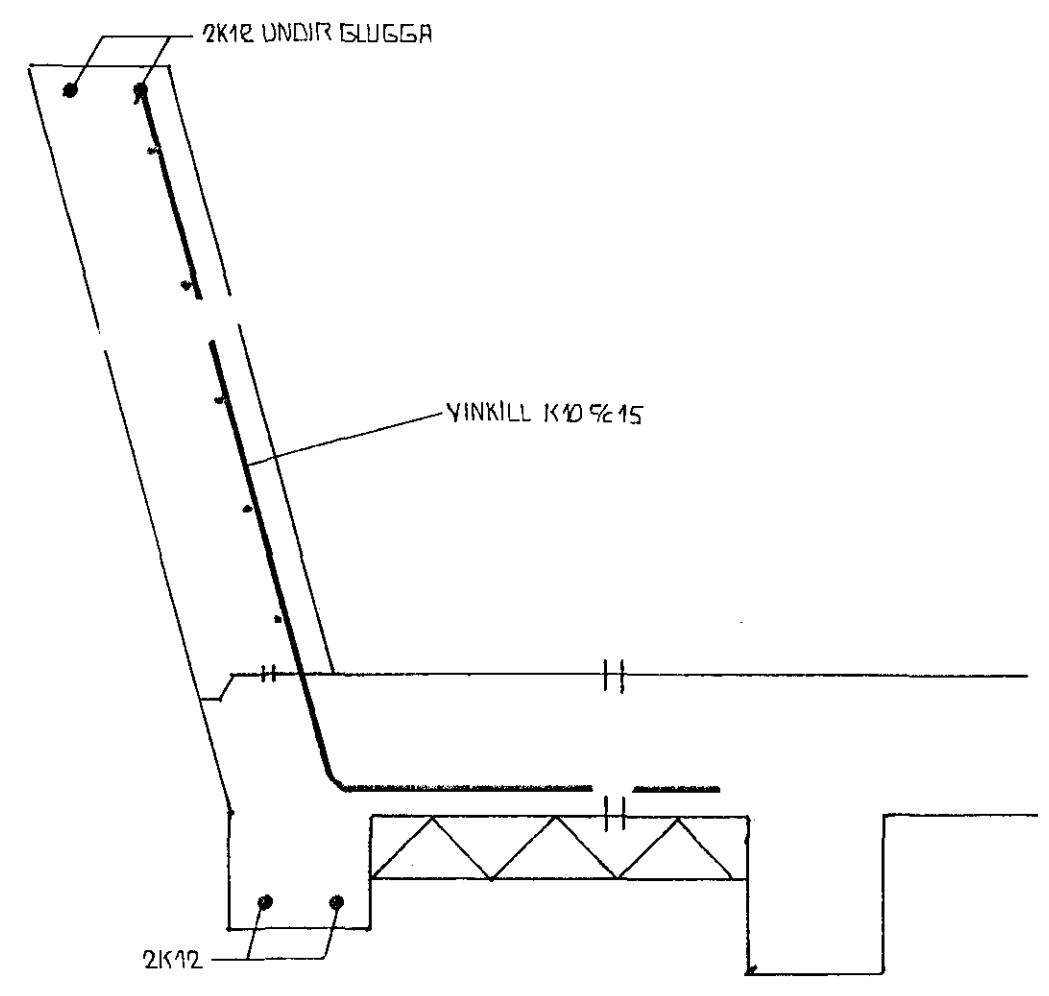

SNIB BB SÚLA
1:10

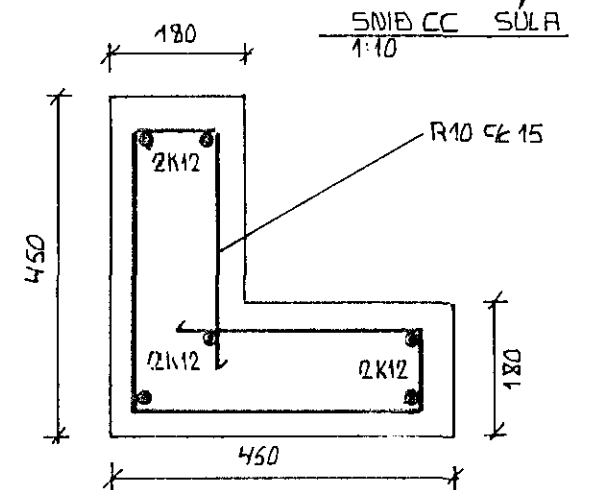

SNIB CC SÚLA
1:10

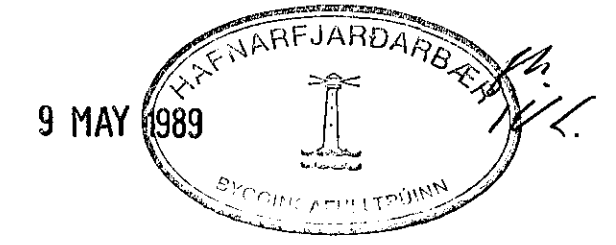
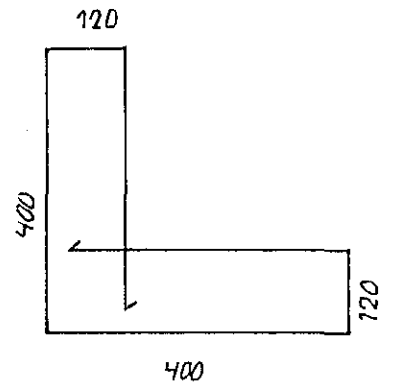

LÆKJARBERG 27 HAFNARFIRÐI	Dags: okt '88
VEGGIR 2 HÆÐ	Mkv: 1/
Eyjólfur Valgarðsson Byggingateknifræðingur	Reikni: EV Samþ: EV
	Laufvangi 12 Sími: 54793