

Loft yfir 1. hæð 1:50

Byggingafulfræðingur
G. Hafnarfirði

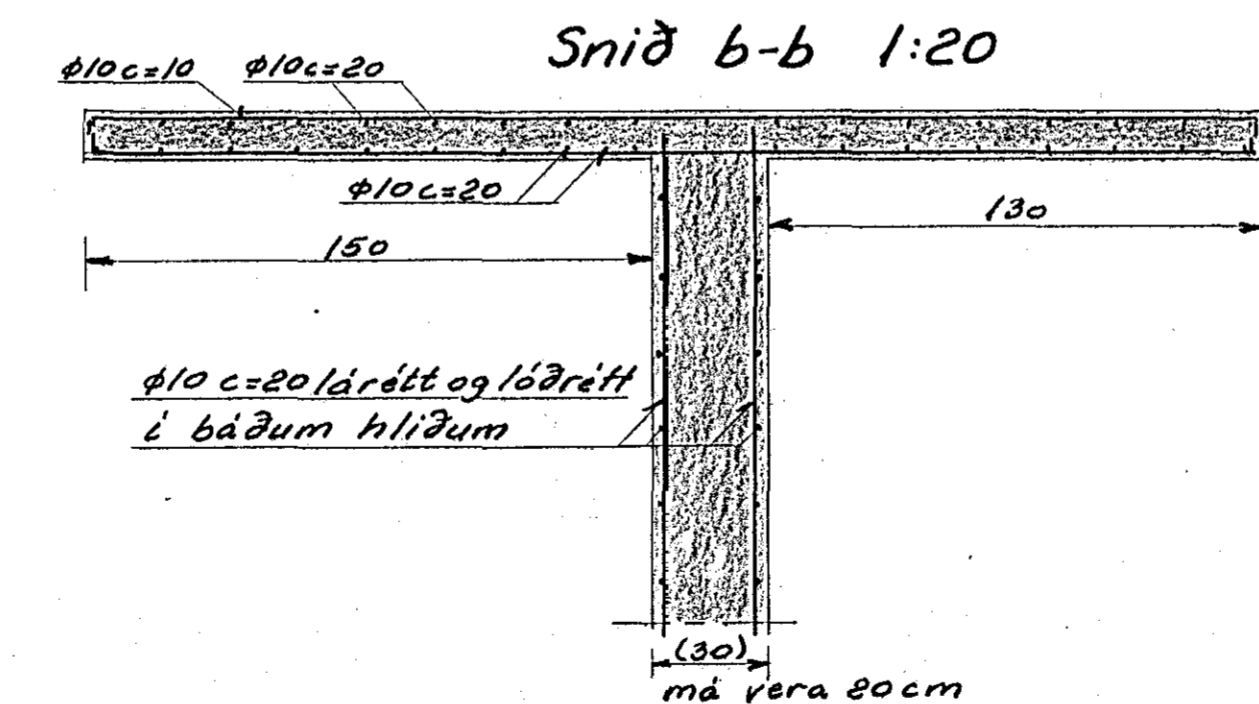

Snid c-c

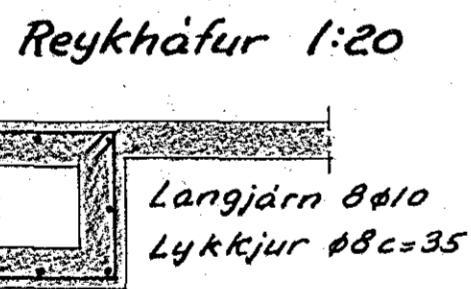
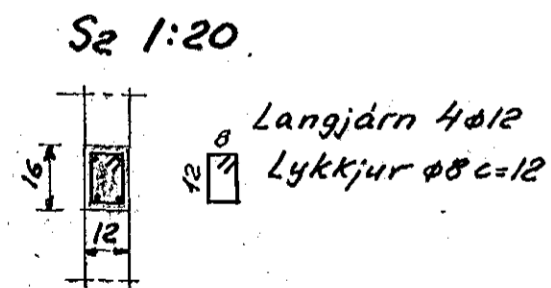
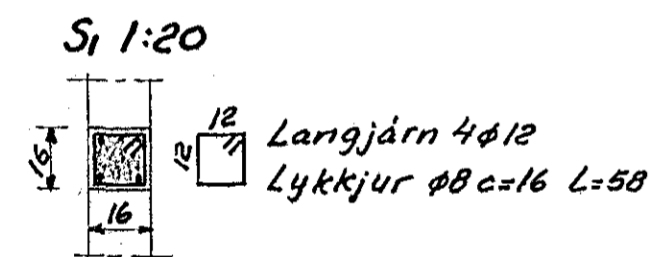
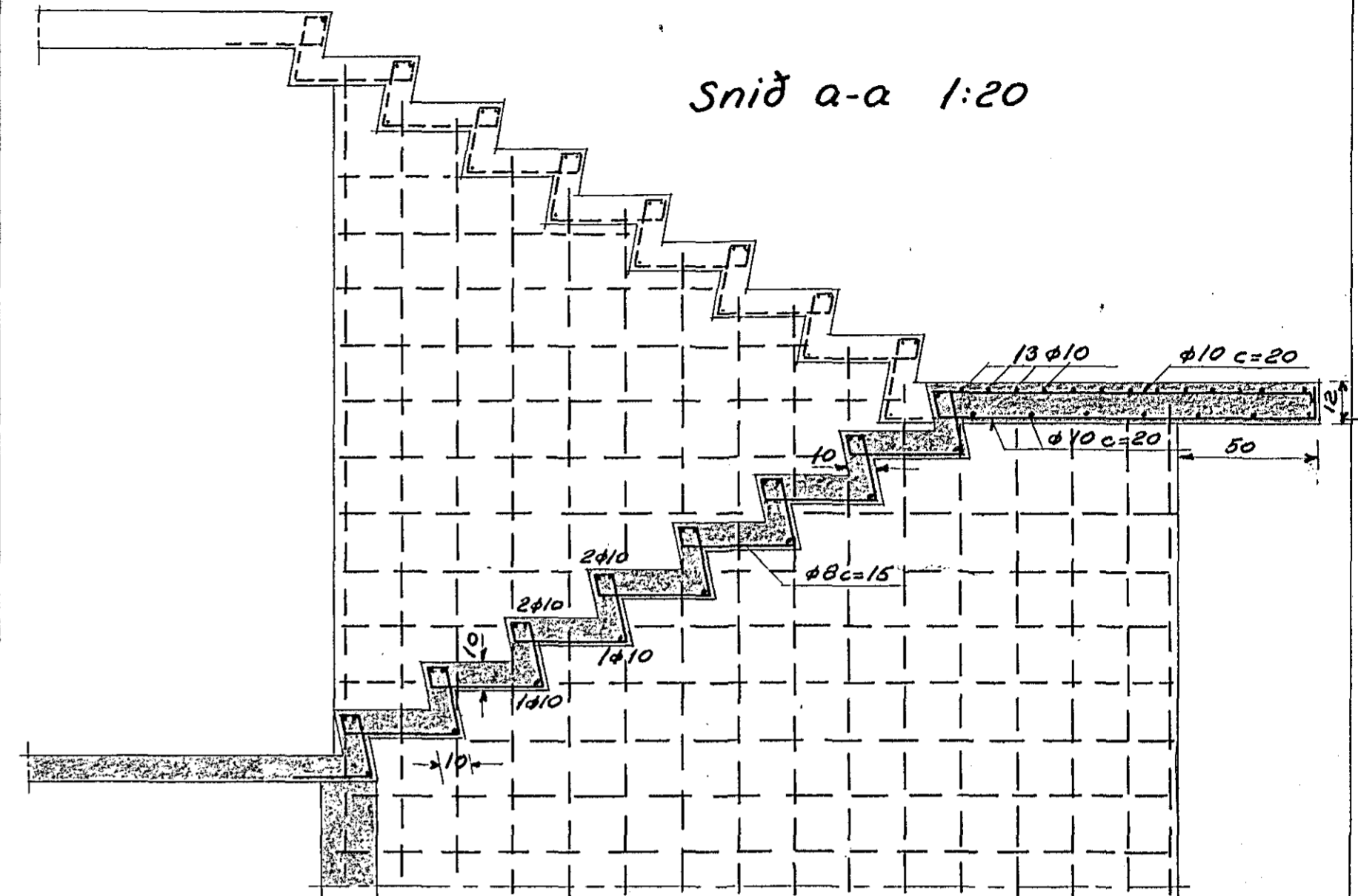
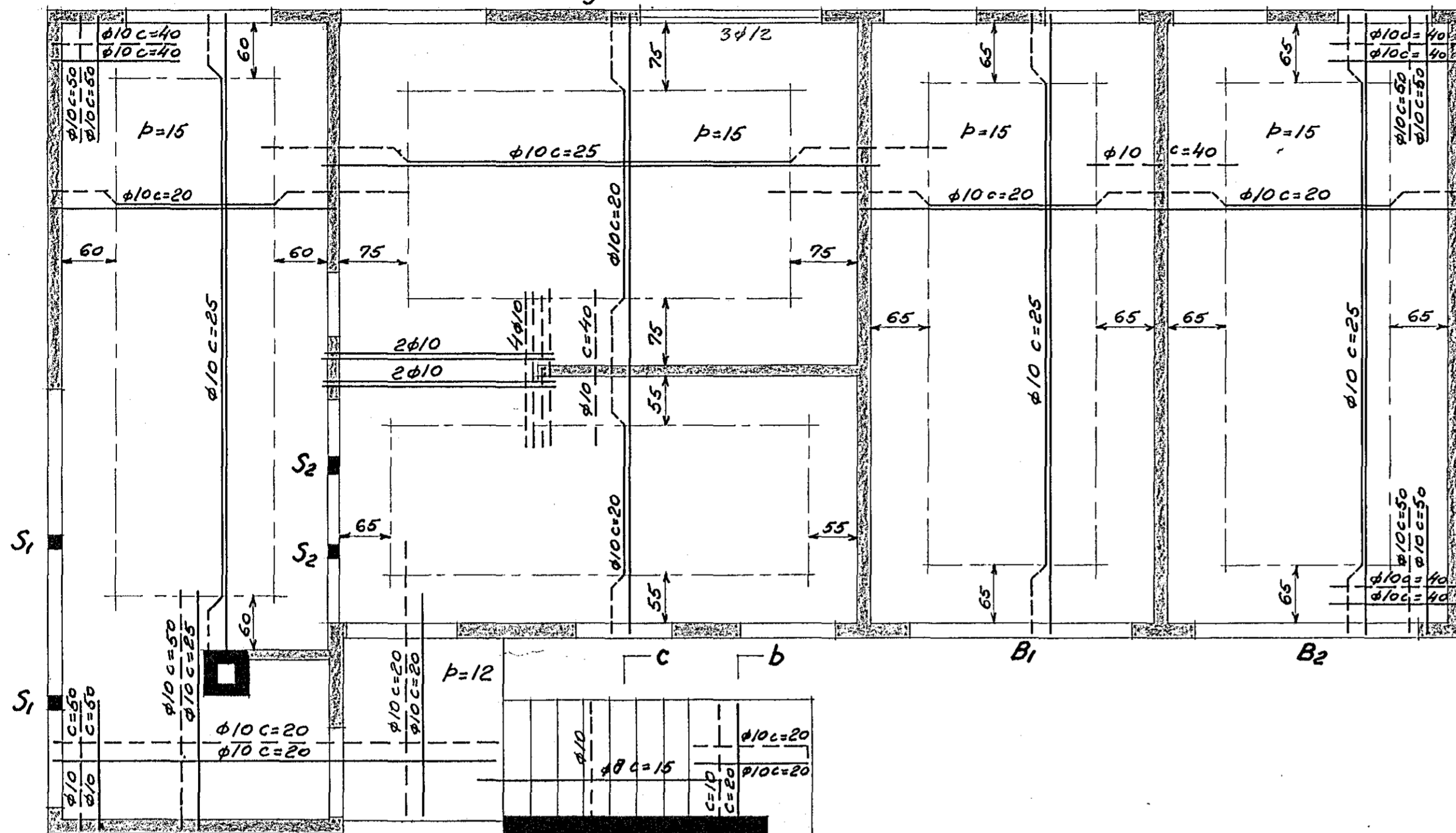
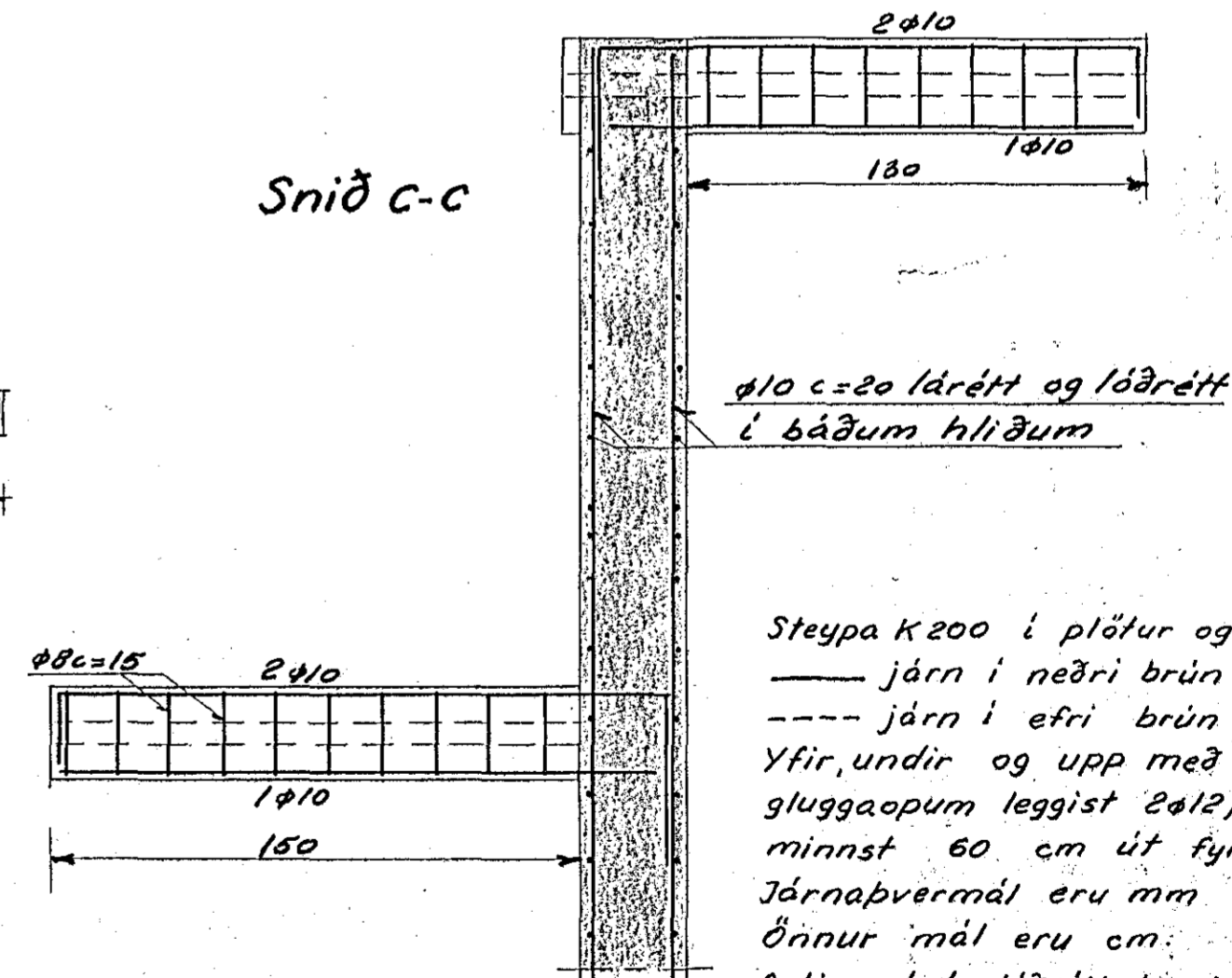

Steypa K200 í plötur og bita.
— járn í neðri brún plötu
--- járn í efri brún plötu.
Yfir, undir og upp með dyra- og gluggaopum leggist 2Ø12, er nái minnst 60 cm út fyrir op.
Járnþvermál eru mm
Önnur mál eru cm.
Setja skal lóðrétt tengijárn Ø10 c=30 L=115cm í öll lárétt steypuskil.

B1 1:20

B2 1:20

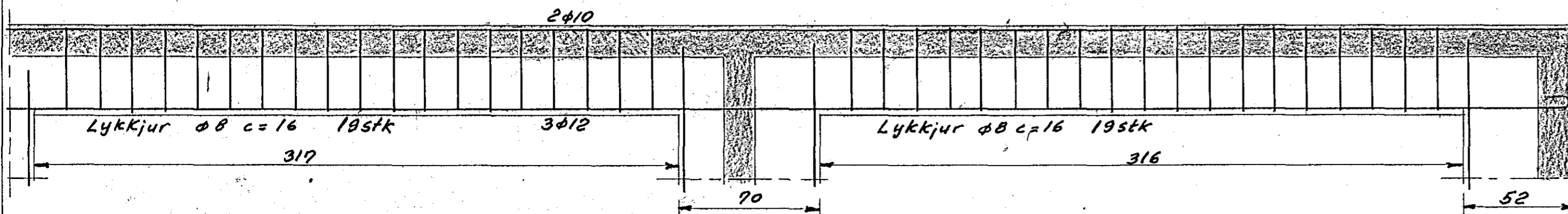

GUTTORMUR ÞORMAR
verkfæringur
SKEIDARVOGI 45
Reykjavík Sími 36959

LÆKJARKINN 24 OG 26
HAFNARFIRÐI
LOFT YFIR 1. HÆÐ
JÄRNBENT STEYPA

Mkv.
1:50 1:20
Dags.
Maí 1965
Teiknað
G. Þormar
Teikn. nr.
J-226-2.61.