

Samþykkt á fundi bygginga-  
 nefndar þ. 3/5 1978  
 BYGGINGAFULLTRÚINN  
 Í HAFNARFIRÐI  
*[Signature]*



SUÐ-AUSTUR



SUÐ-VESTUR

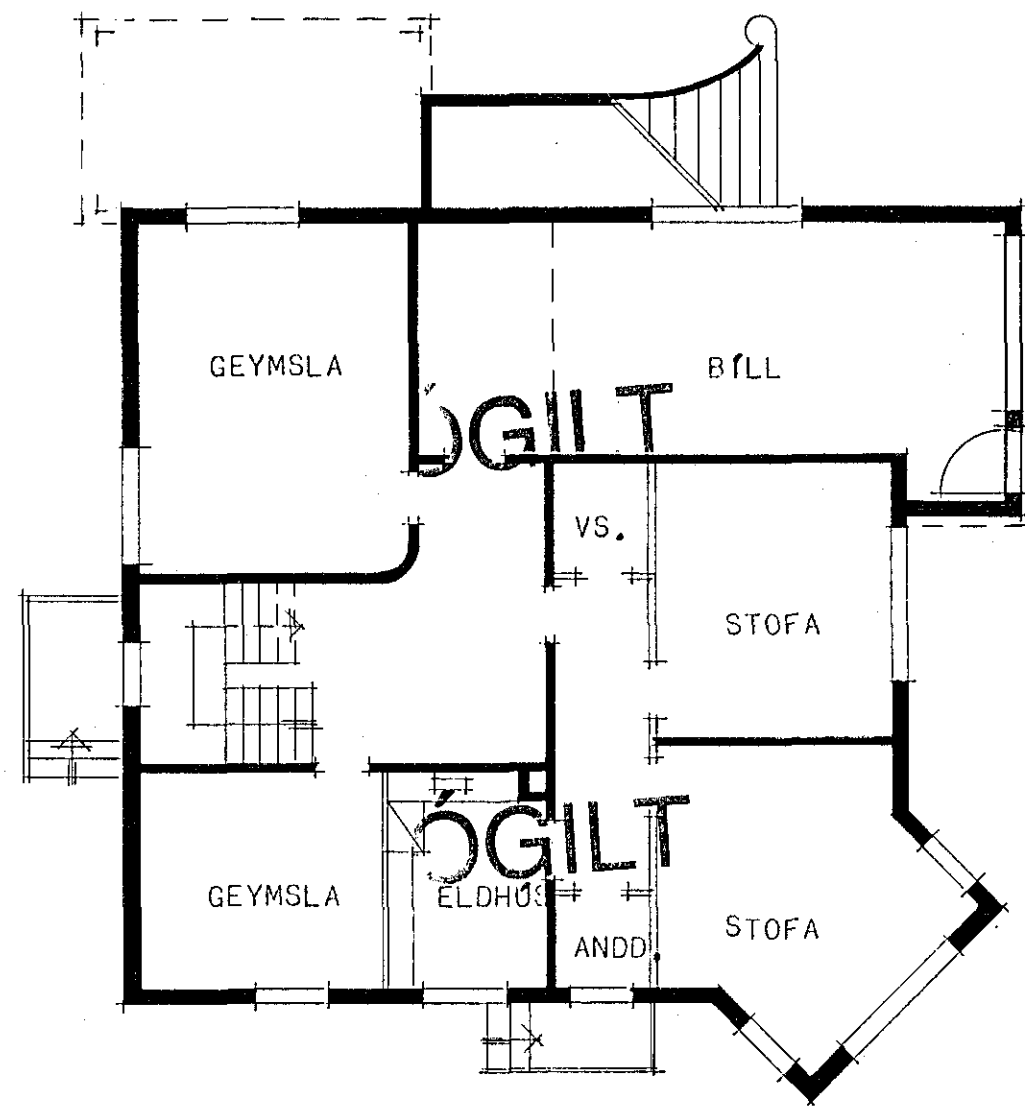

GRUNNMYND KJALLARA

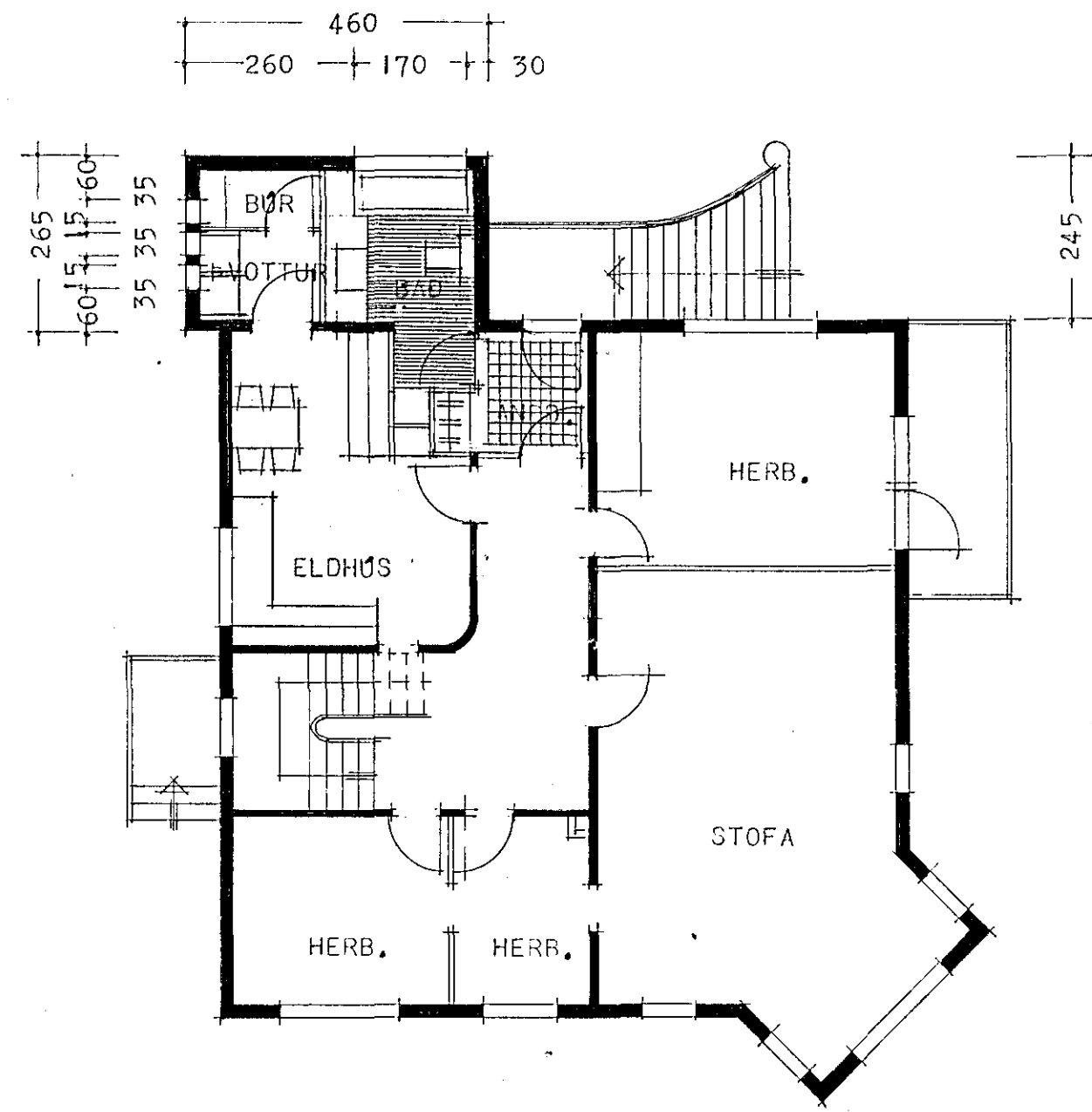

GRUNNMYND I. HÆÐ

*Handwritten calculations:*  
 1.5 x 4.2 = 6.3 m x 2.7 = 17.0 m<sup>2</sup>  
 1.6 x 2.45 = 11.3 m x 2.6 = 29.0 m<sup>2</sup>  
46.0 m<sup>2</sup>

REYKJAVÍK 1 APRÍL 1978  
*Þjartan Sveinsson*