

4000

yfirskarmur
þarf ef til vill að hannast sérstaklega
með tilliti til hurða, sem keyptar verða.

SUDA

SÖÐIN
ANKER K 10 $\frac{1}{2}$ 400 mm
L = 200 mm

L 65x65x6 galv.
L = 2000 mm

BRÆSKULDUR \varnothing 50x6 FLATJ. GALV.
VINKLAR K 10 L = 200 mm c/c 30

GÖLF K 26.80

LÖÐRÉTT SNIÐ
K 10 $\frac{1}{2}$ 300 1:10

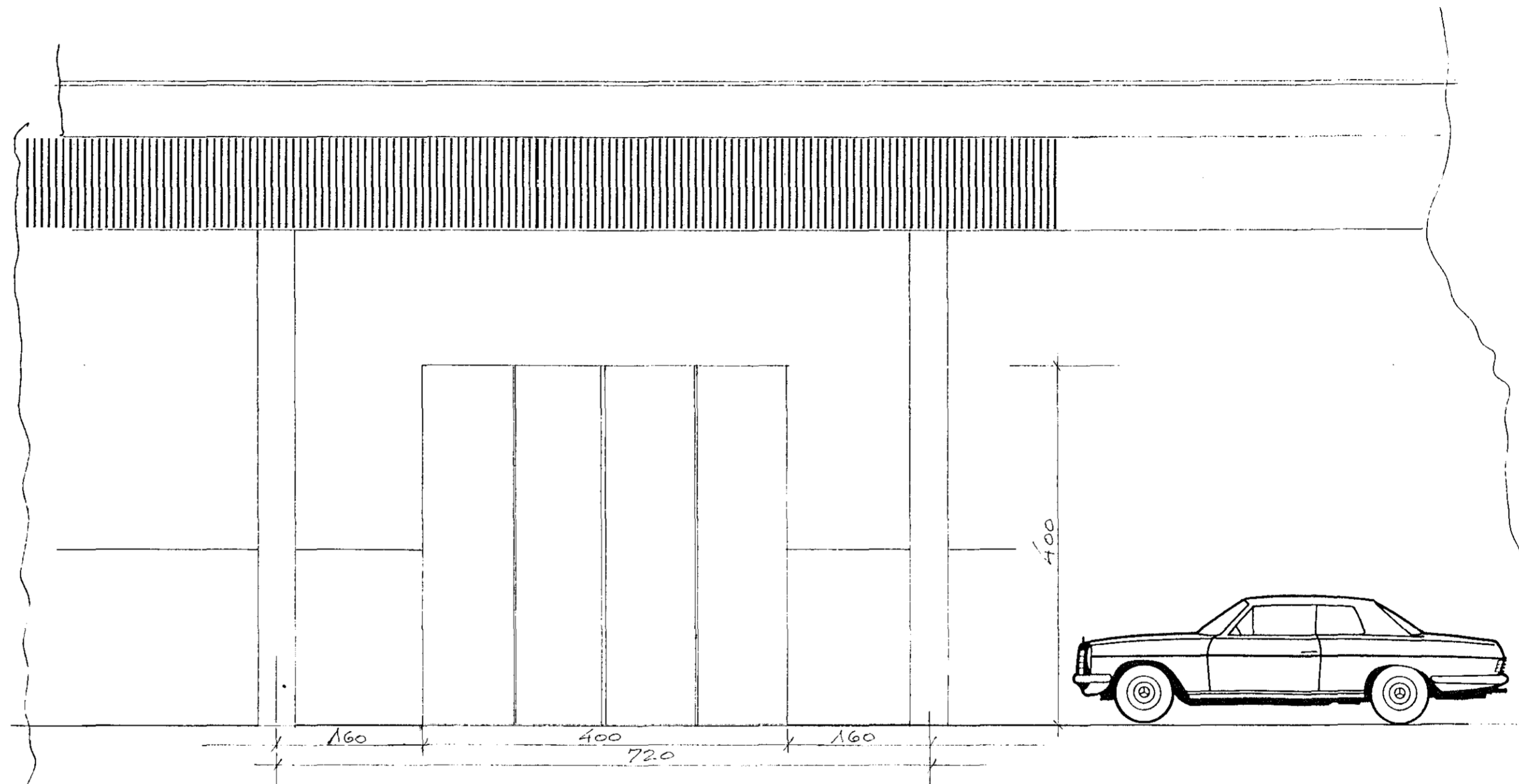

HURÐAROP
1:50

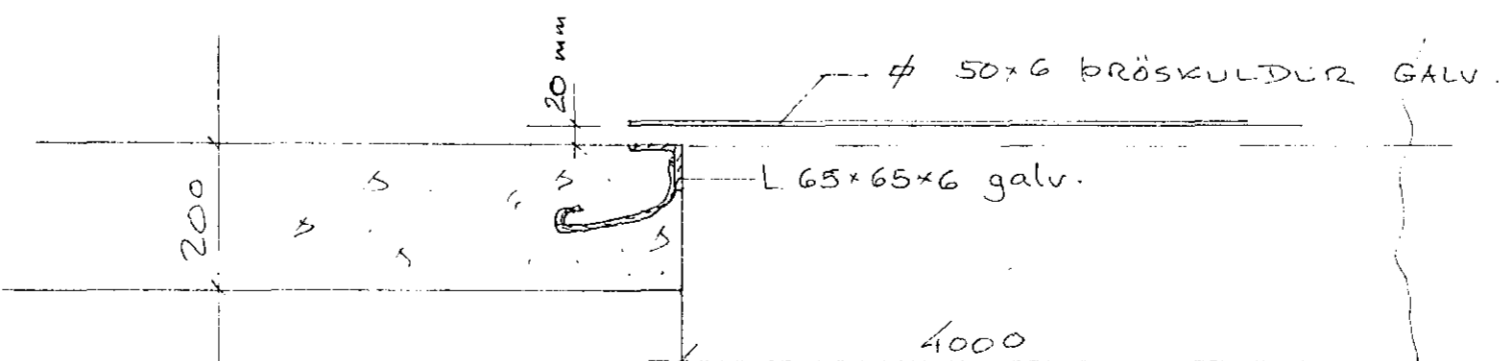
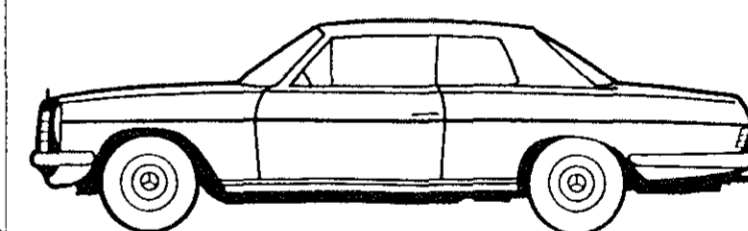

SNIÐ I HURÐARSTAF
1:10

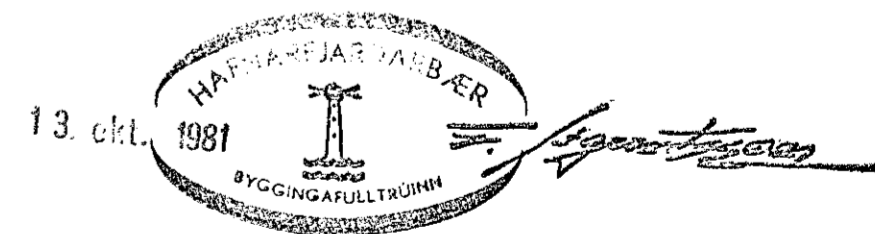

DAGS.	BREYTING	GJORT
HANNAÐ JB	JÓN BERGSSON DIPL. ING.	VERKFR. M.V.F.I. 20
TEIKNAD JB	MELABRAUT 18	VERK.
YFIRFARID JB	BILHURÐIR	
SAMDYKKT		
M=1:10 -		DAGS. sept '81.