

3/66
67

Samþykkt á fundi bygginga-
nefndar þ. 15/2 1967

BYGGINGAFULLTRUINN
Y HAFNARFIRÐI

Egundur

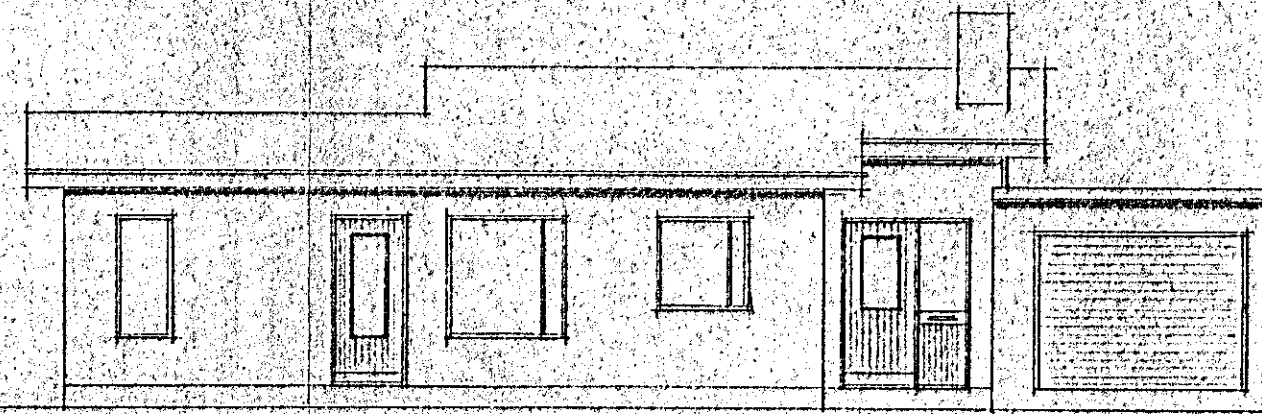
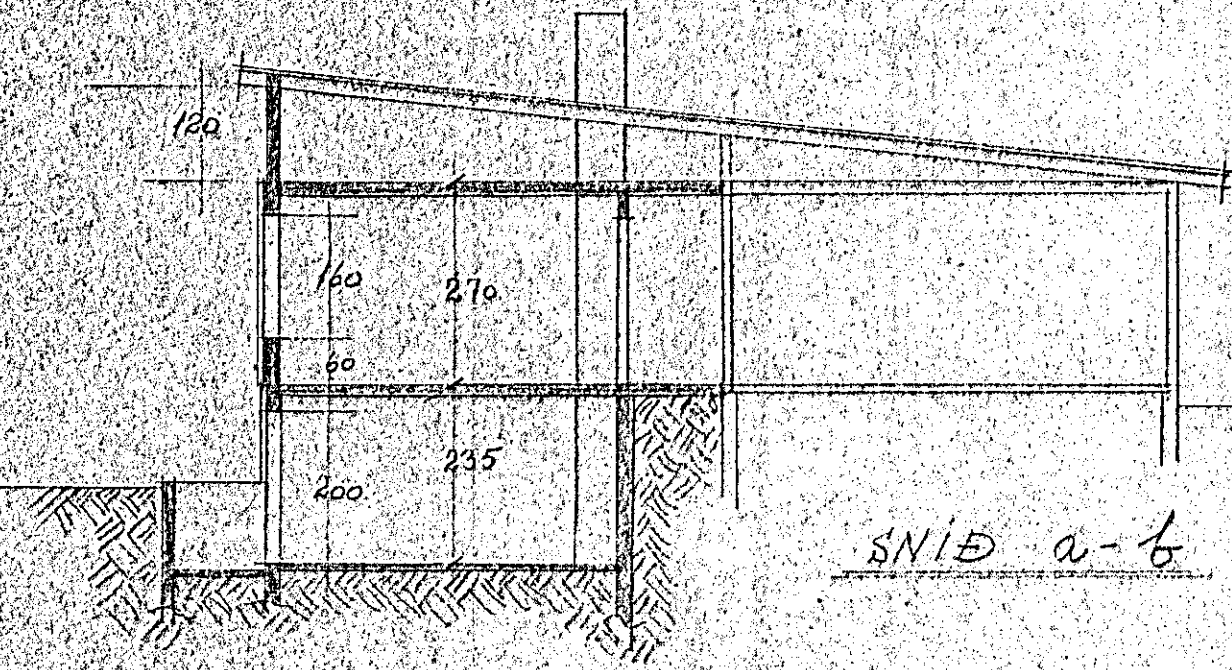

SUD-AUSTUR

MÓABARÐ - STÍGUR

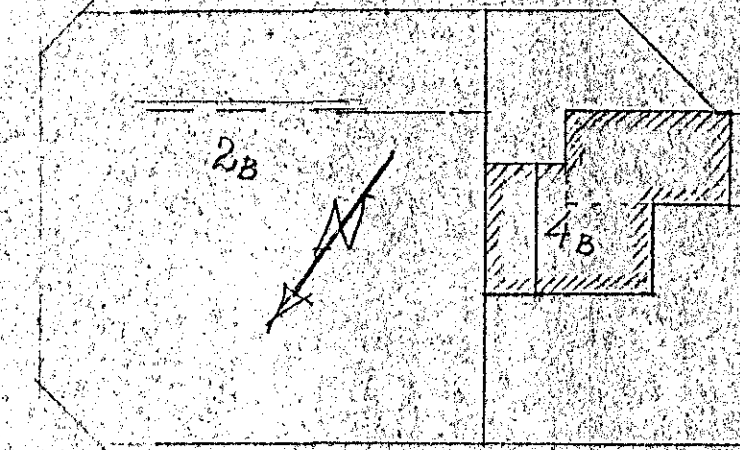

SUDURGATA

AFASTÖÐUMYND, KVARDI 1:500

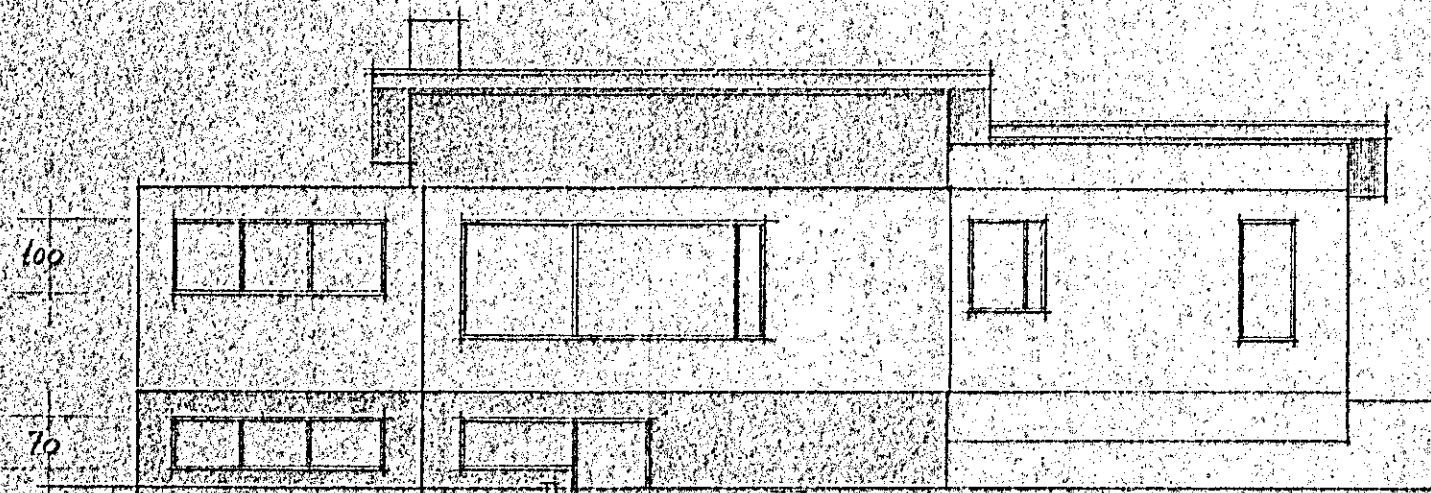

NORD-VESTUR

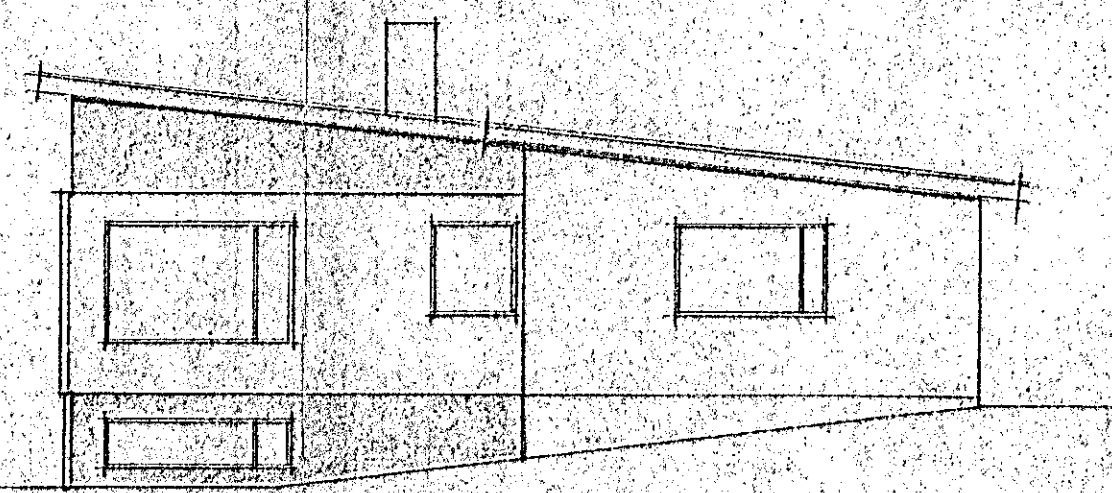

SUD-VESTUR

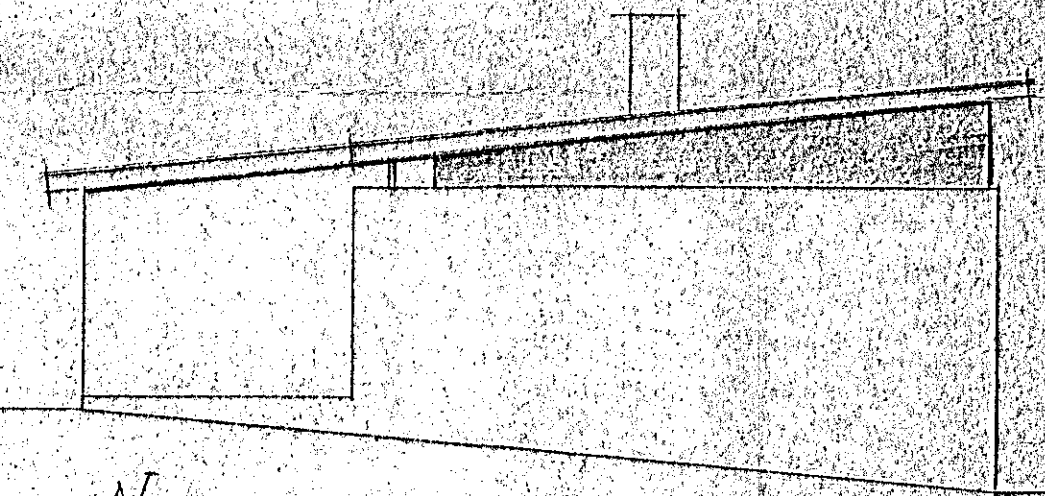

NORD-AUSTUR

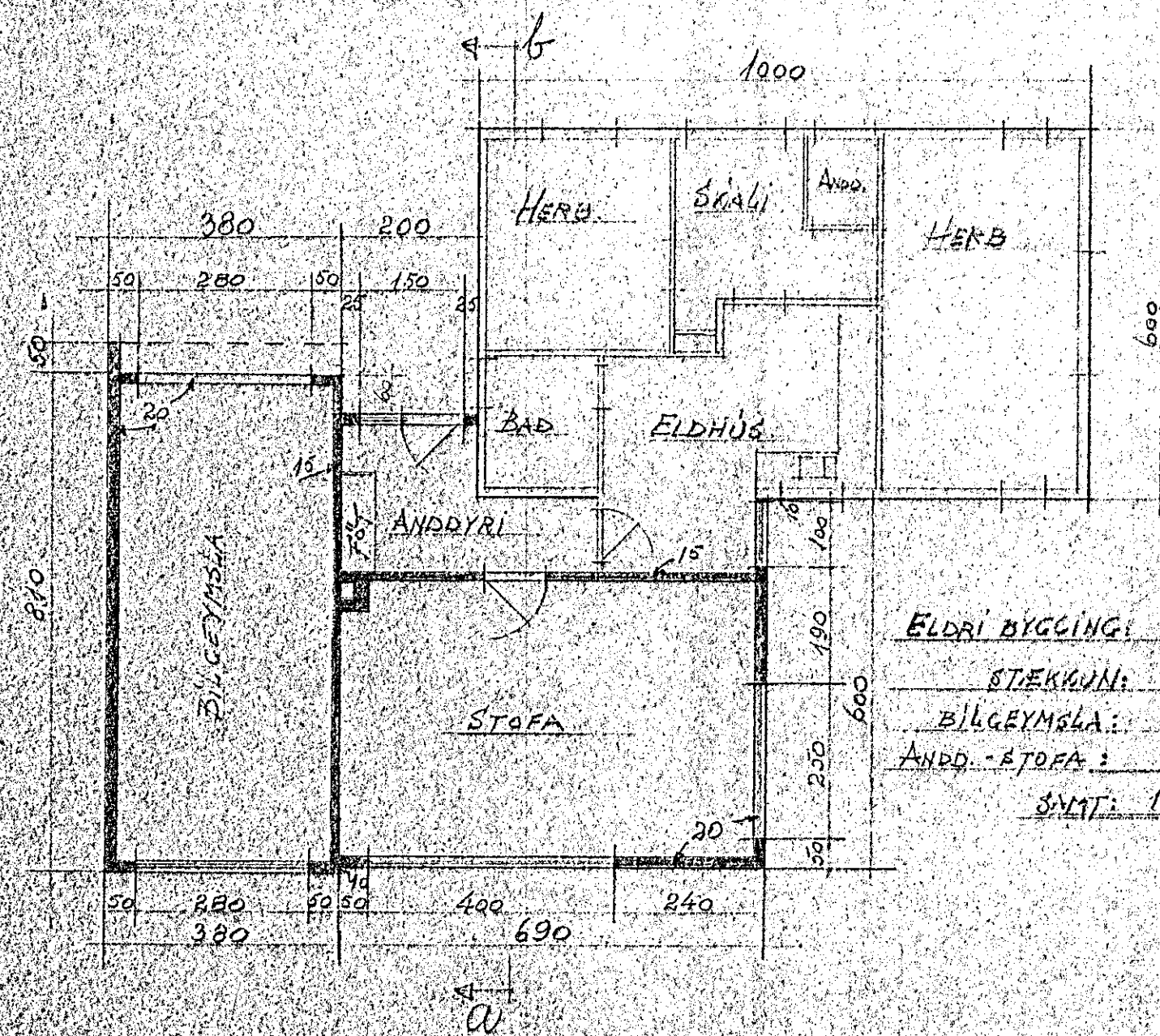

ELDRI BYGGINGI: 60M² - 180M³

STÆKKUN:

BILGEYMSLA: 397M² - 830M³

ANDR.-STOFA: 445M² - 1690M³

SMIT: 1352M² - 4320M³

1 HED

KVARDI 1:100

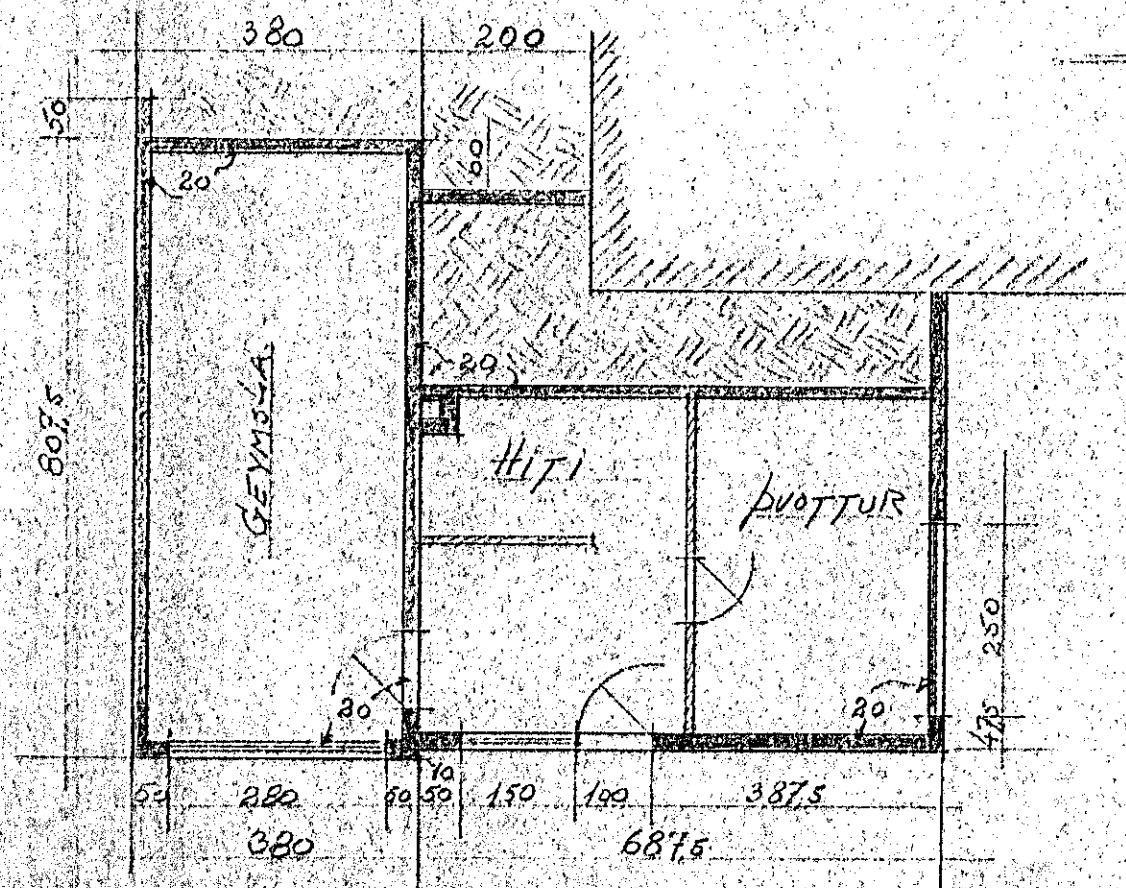

KJALLARI

60M² - 1410M³

MÓABARÐ 4B

BREYTING

Hafnarfirði í júní 1967
Þórunn Ingólfsson