Eig
Ingvi Jóhannesson
Mosabarð 1.
Hafnarfirði

Sp. 3/5 '57

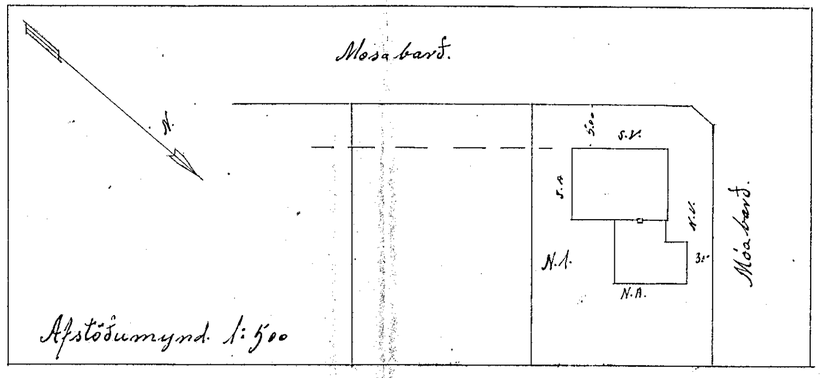

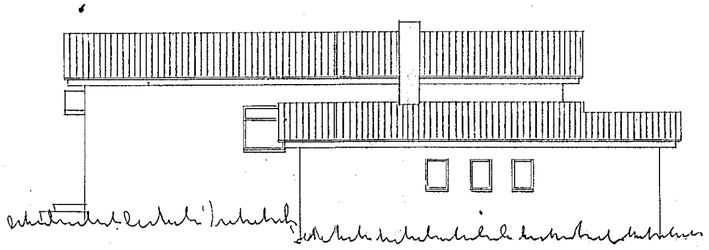

Norðaustur.

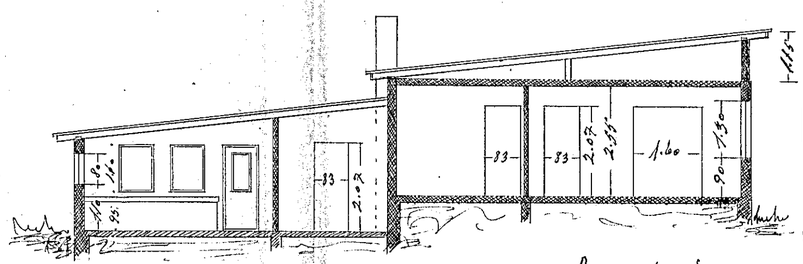

Þverskurður.

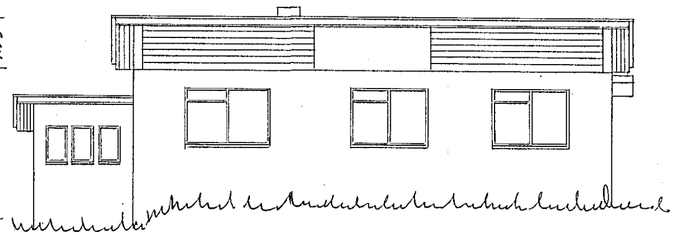

Suðvestur.

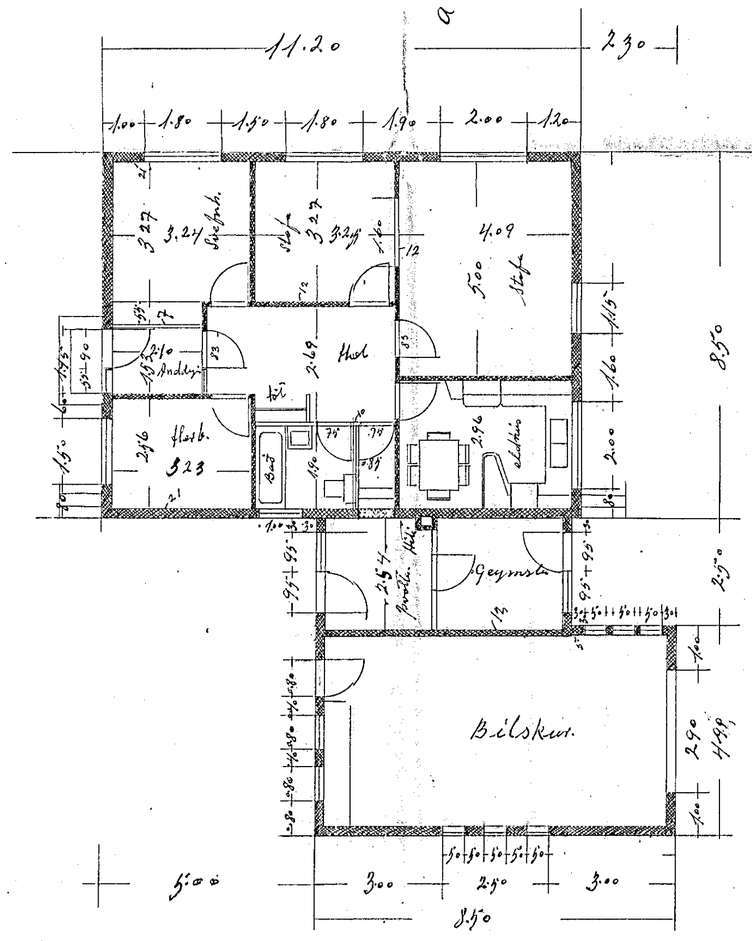

Mælikv. 1:100

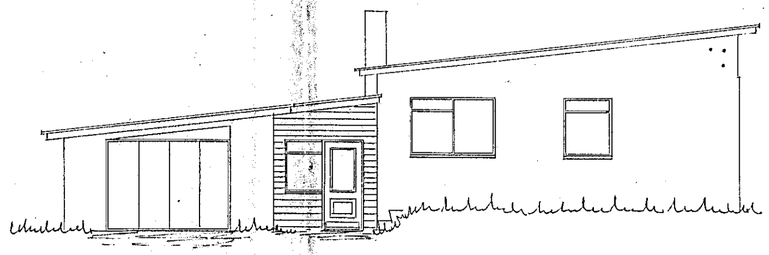

Norðvestur.

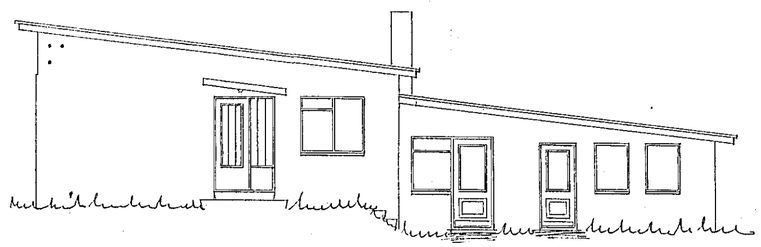

Suðaustur.

Húsam.	
Múrvam.	

Reykjavík 5. mars. 1957.
Sigmar Guðmunds.