Húsgagnavinnustofa á Flatahrauni

Eig. Jónas Hallgrímsson og Stefán Rafn

1:100

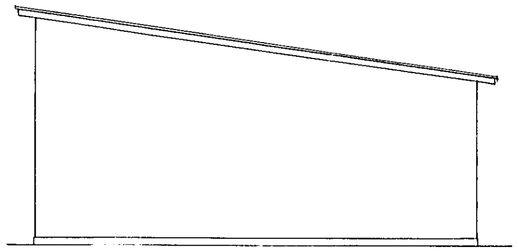

Norður

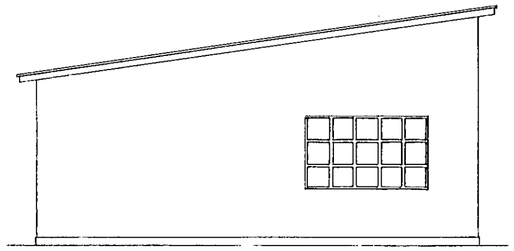

Suður

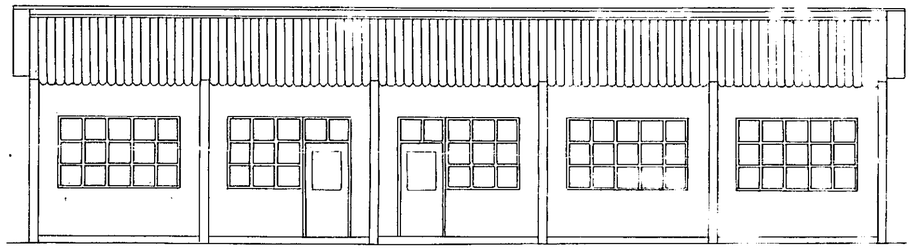

Austur

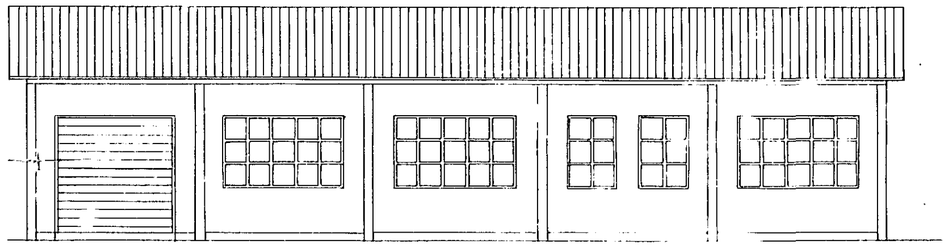

Vestur

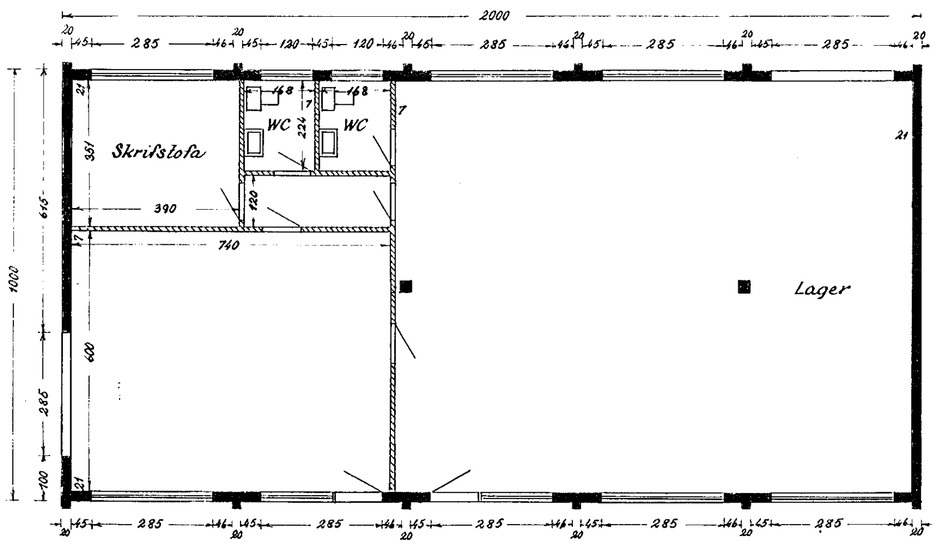

Grunnmynd

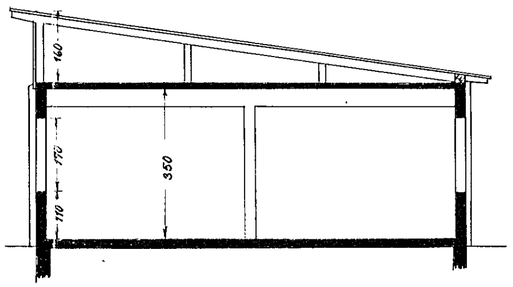

Þverskurður

Afstöðumynd 1:1000

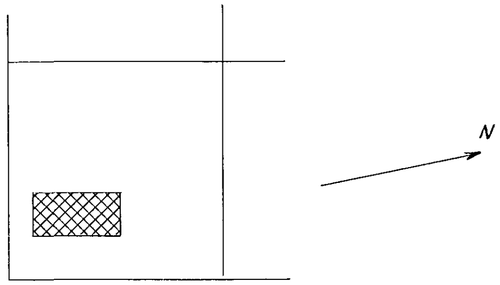

Ónefnd gata

Hafnarfirði í jan. 1958

Sig. J. Ólafsson