

Þaksperrur, 1:50

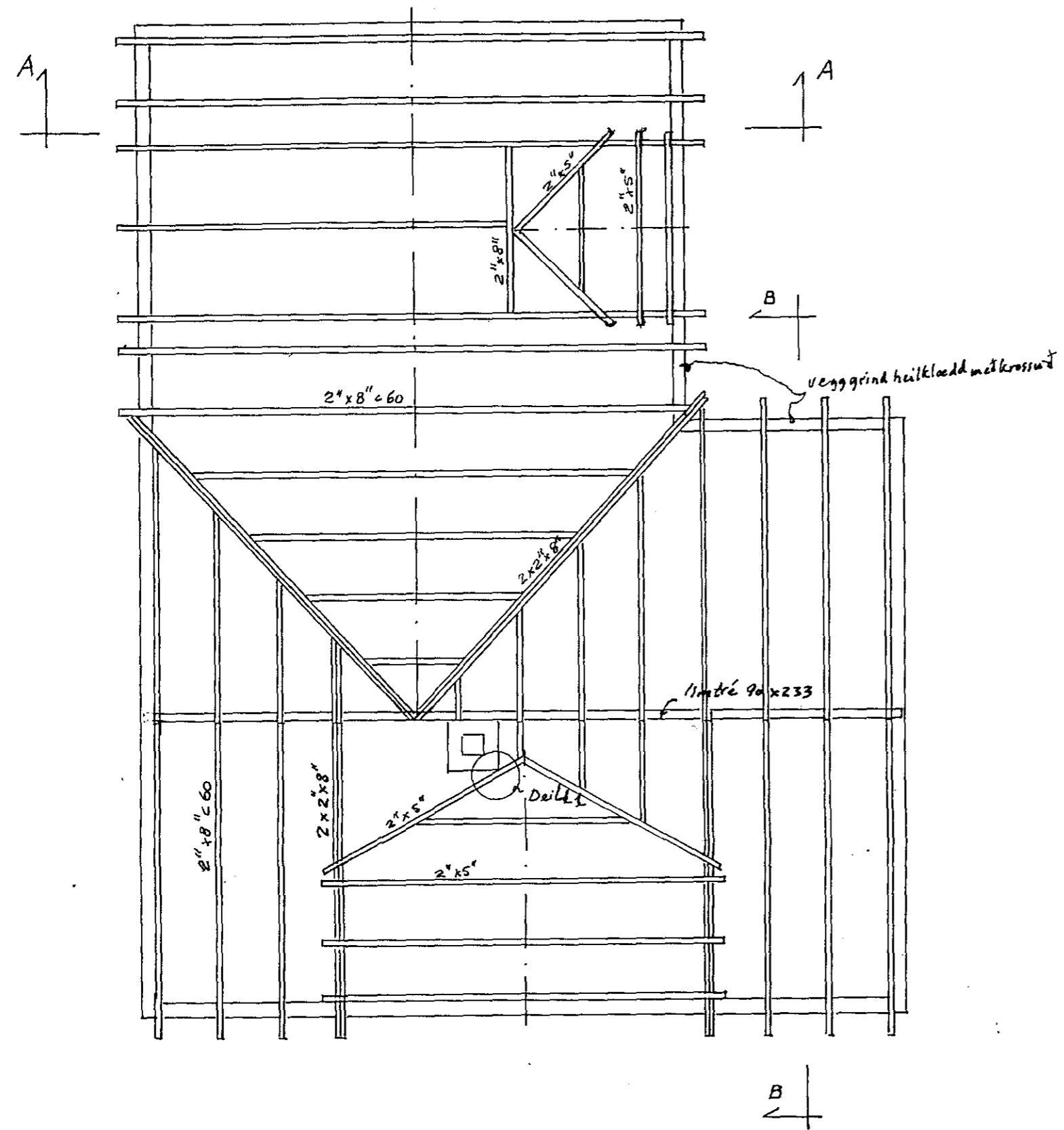

Kvistur á suðvesturhlíð, 1:50

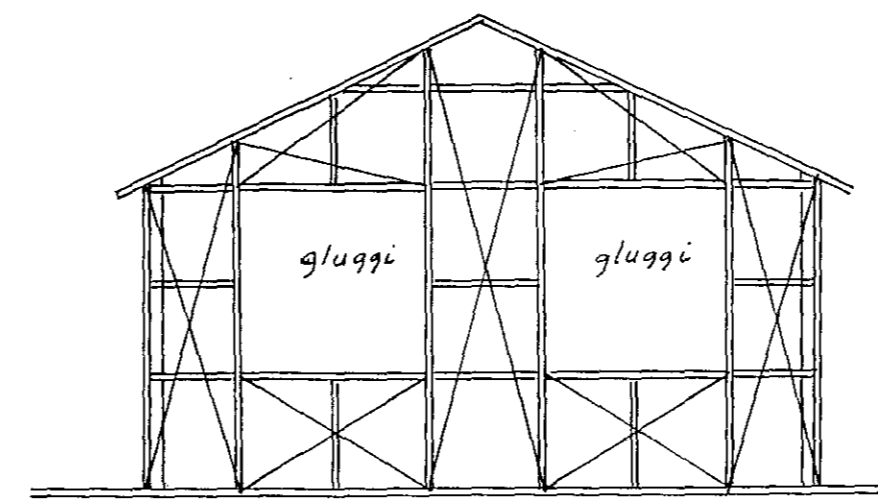

Gafl í norðvestur, 1:50

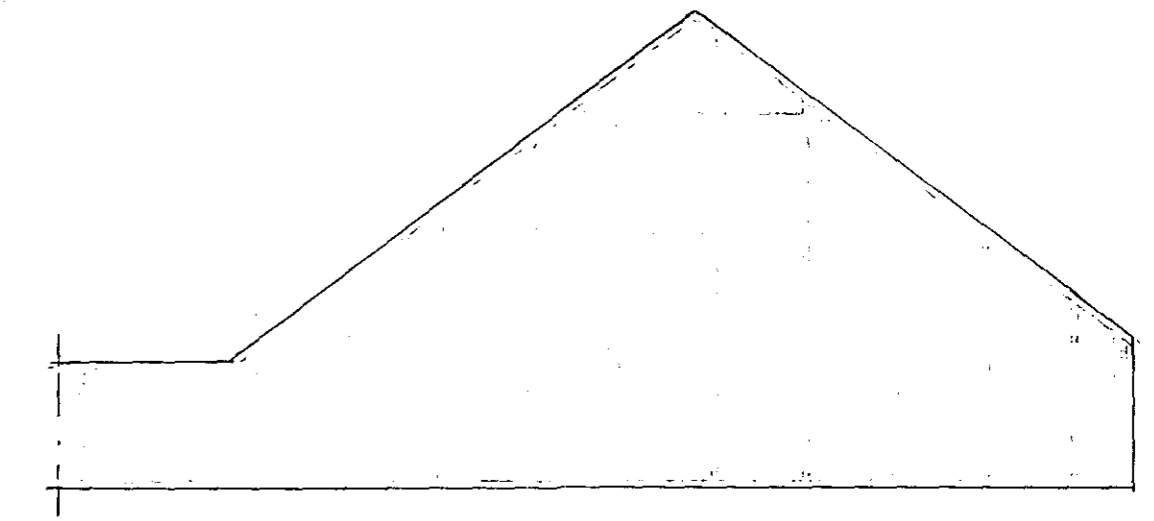

Norðvesturhlíð húss er úr steinsteypu

Gafl í norðaustur, 1:50

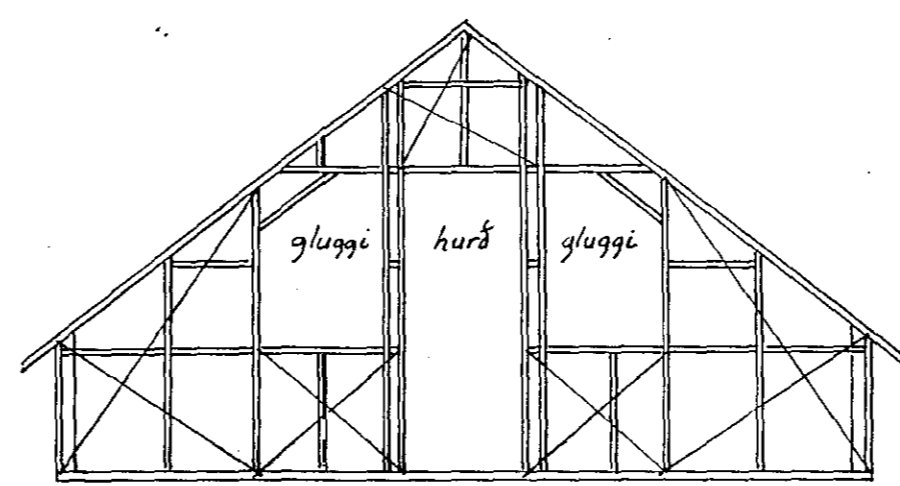

Gafl í suðaustur, 1:50

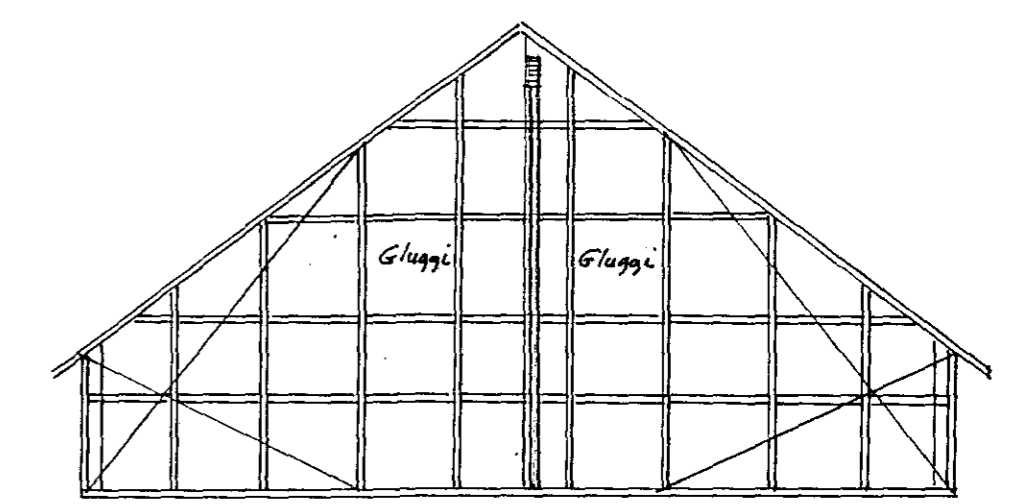

Festing limtrébita við steypnan vegg, 1:20

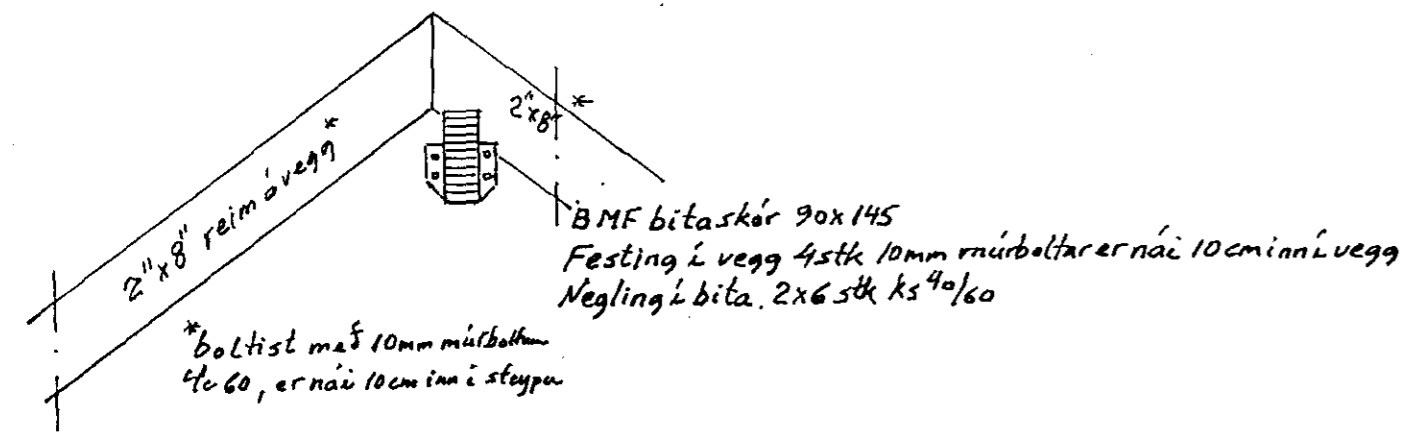

Tenging limtrébita við skorstein 1:20

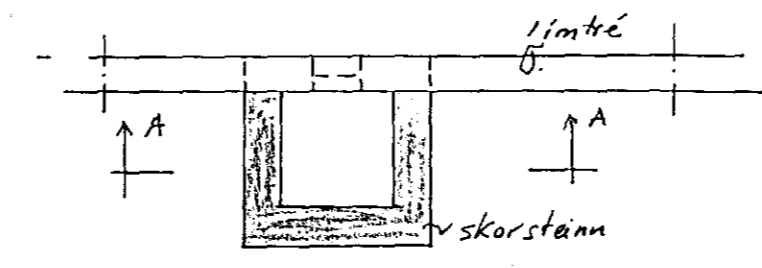

Sníð A-A, 1:20

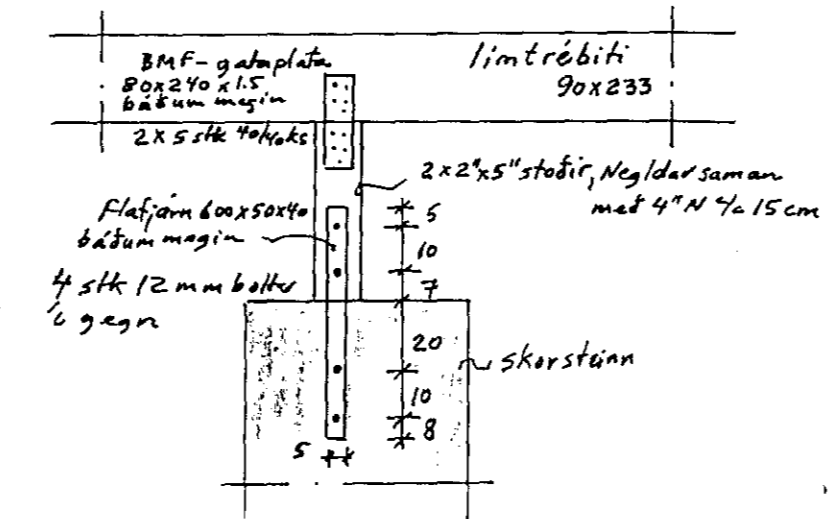

Festing limtrébita við vegggrind 1:20

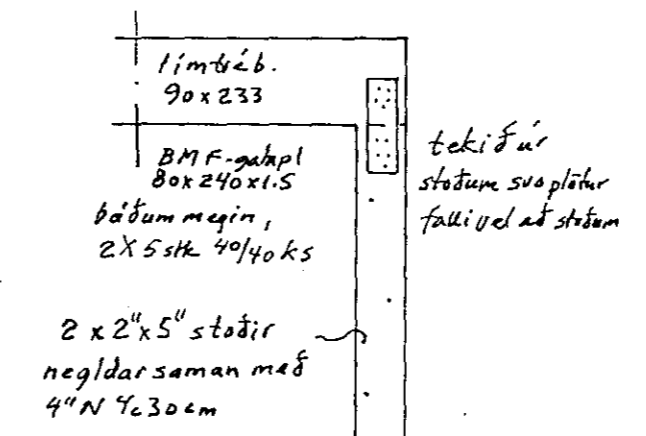

Ath. 8/9'94: Veggjagrind á suðausturhorni húss á l.hæð var endurnýjuð á samt fótstein (múr b. 10mm 4.60) í horn var sett 3 stk 2"x5" stöðir og til hlíðar 2"x5" 4.60. Beggja megin horns var klætt með 12mm grenikrossvið þéttnegt á grind.

Ath: Allt grindarefni skal vera 2"x5" Skástrik tákna afstivingu með 12mm rakapólnum grenikrossvið. þéttnegt á stöðir og lausholt með 40/40 ks 4.10cm þak skal heiklaedt með 1"x6"

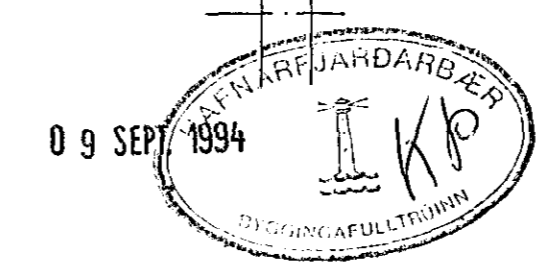

Vörðustígur 3, Hafnarf.		Þaksperrur veggjagrindur	
Verkfræðistofa Kristjáns Þ. Haraldssonar 5672310			
Mkv. 1:50	Teikn.nr. 2	Hannað maí'94	Teiknað maí'94
1:20		R.H.	R. Haraldsson
1:10			