

Þakbragðing

Sambýtt á fundi bygginga-
nefndar L. 3. 11. 0 84
BYG: S. A. ULSTEIN
I HAFNAFÉLDI
S. Sigurðsson

Þakmynd

SKÝRINGAR:

Um er að ræða valmopak byggt yfir steinsteypt og flöt þök byggingarinnar. Þakgerðin er óeinangrad sperrupak stöðad upp af flata þakinu klætt þárujárni. Halli er 7° og járnplötur í heilum lengdum.

Rúmmál nedra þaks	43 m ³
" efra "	72 "
Rúmmál þaks samtals	115 m ³

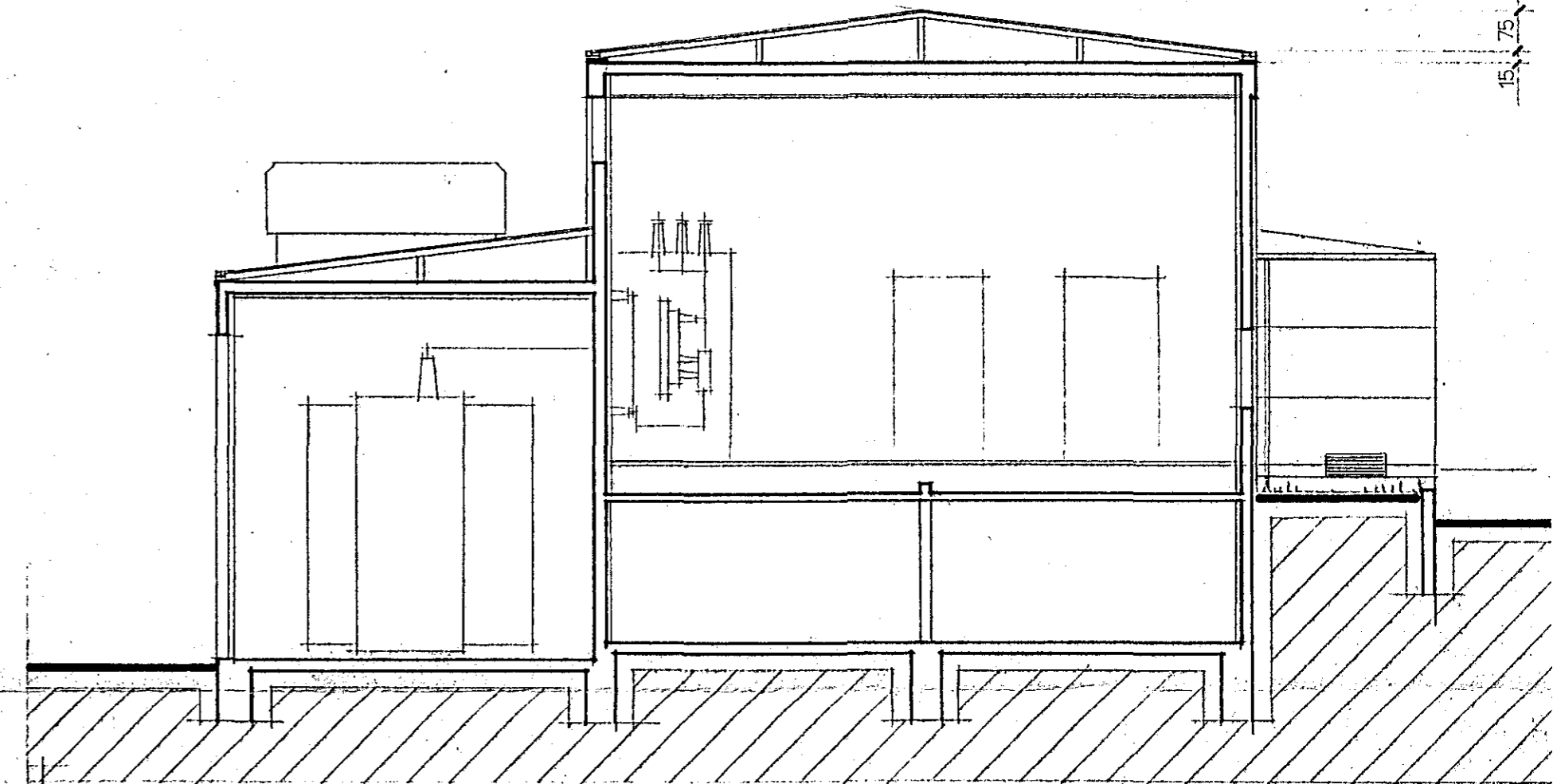
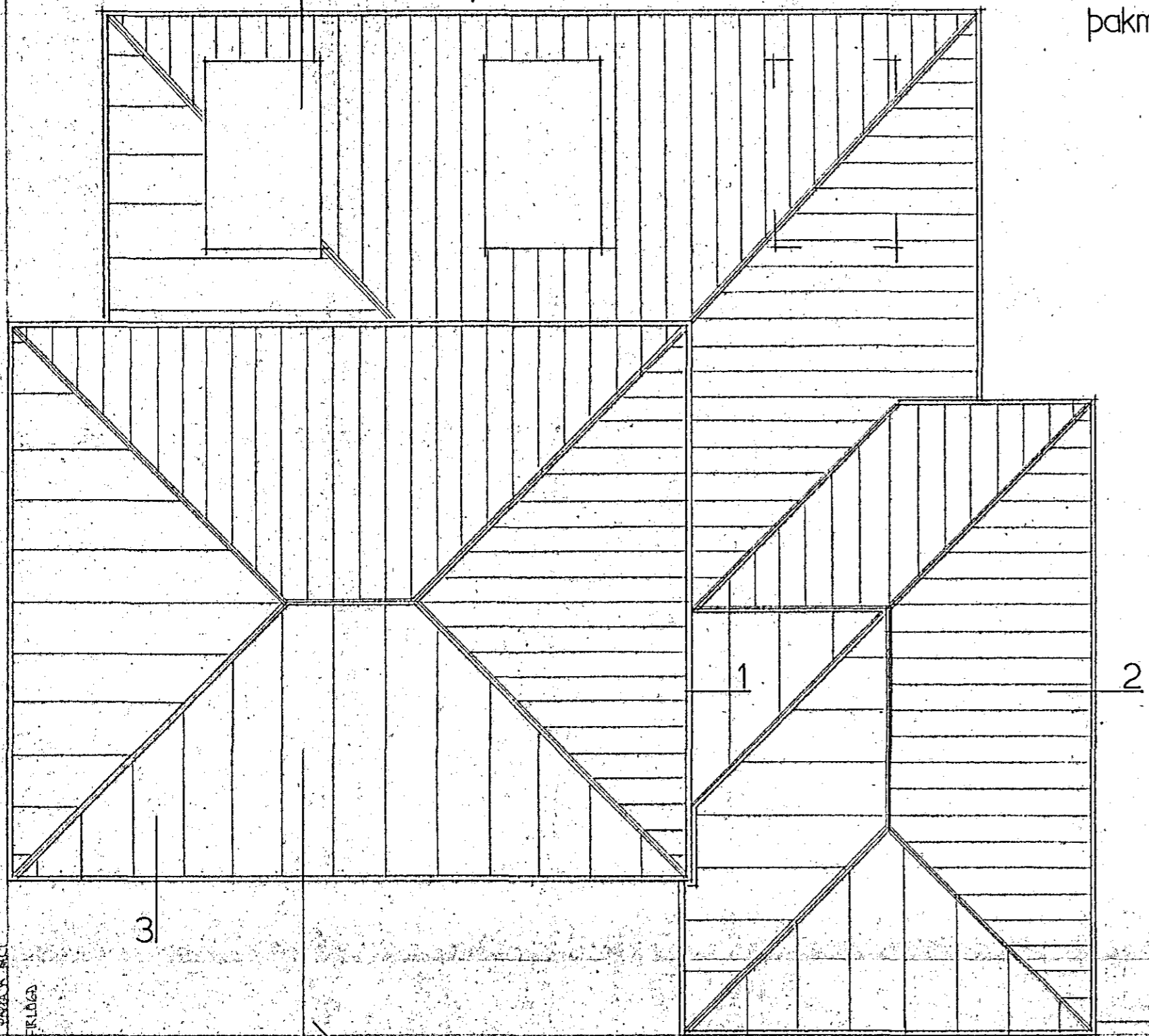

snéiding a-a

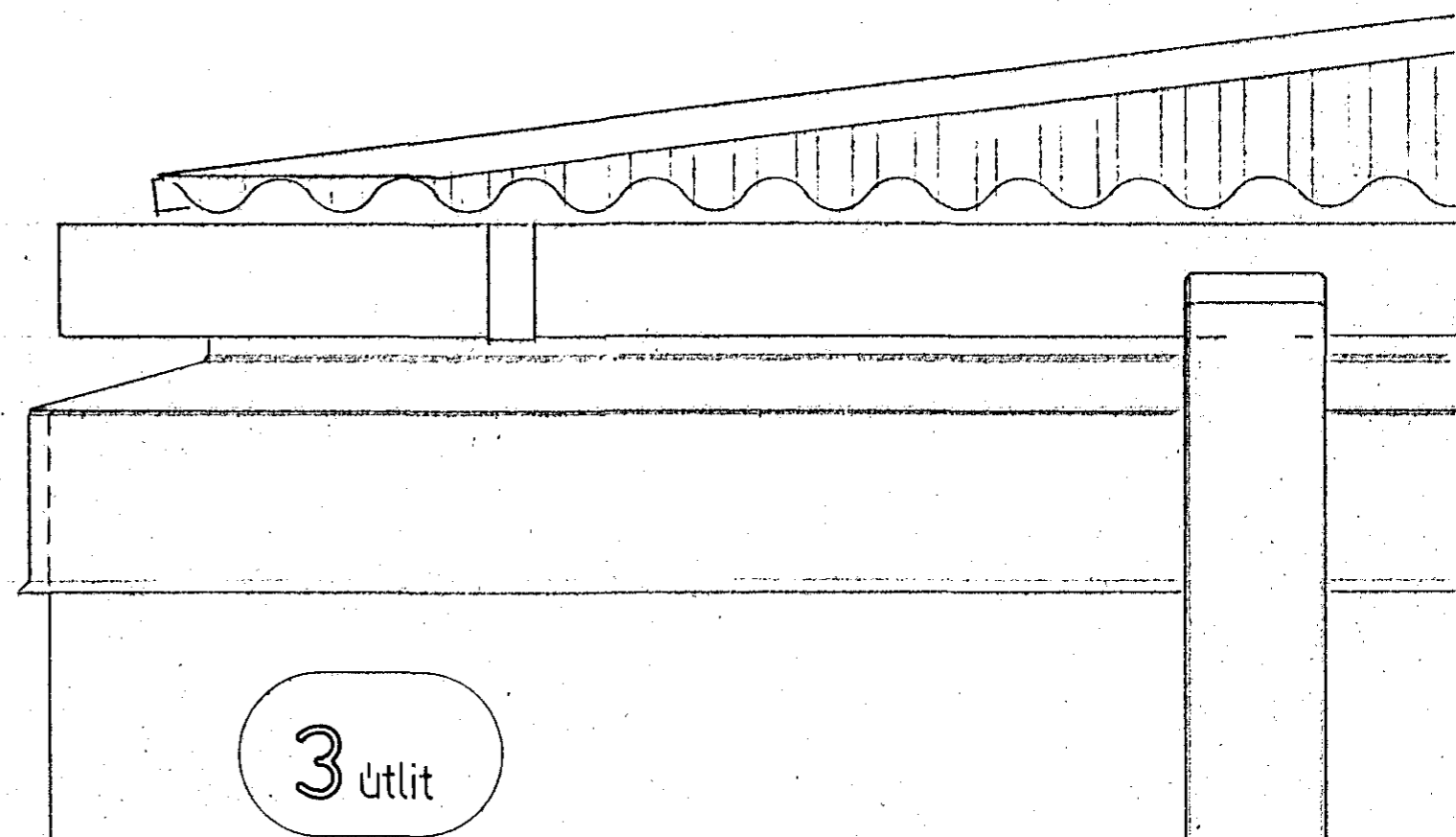
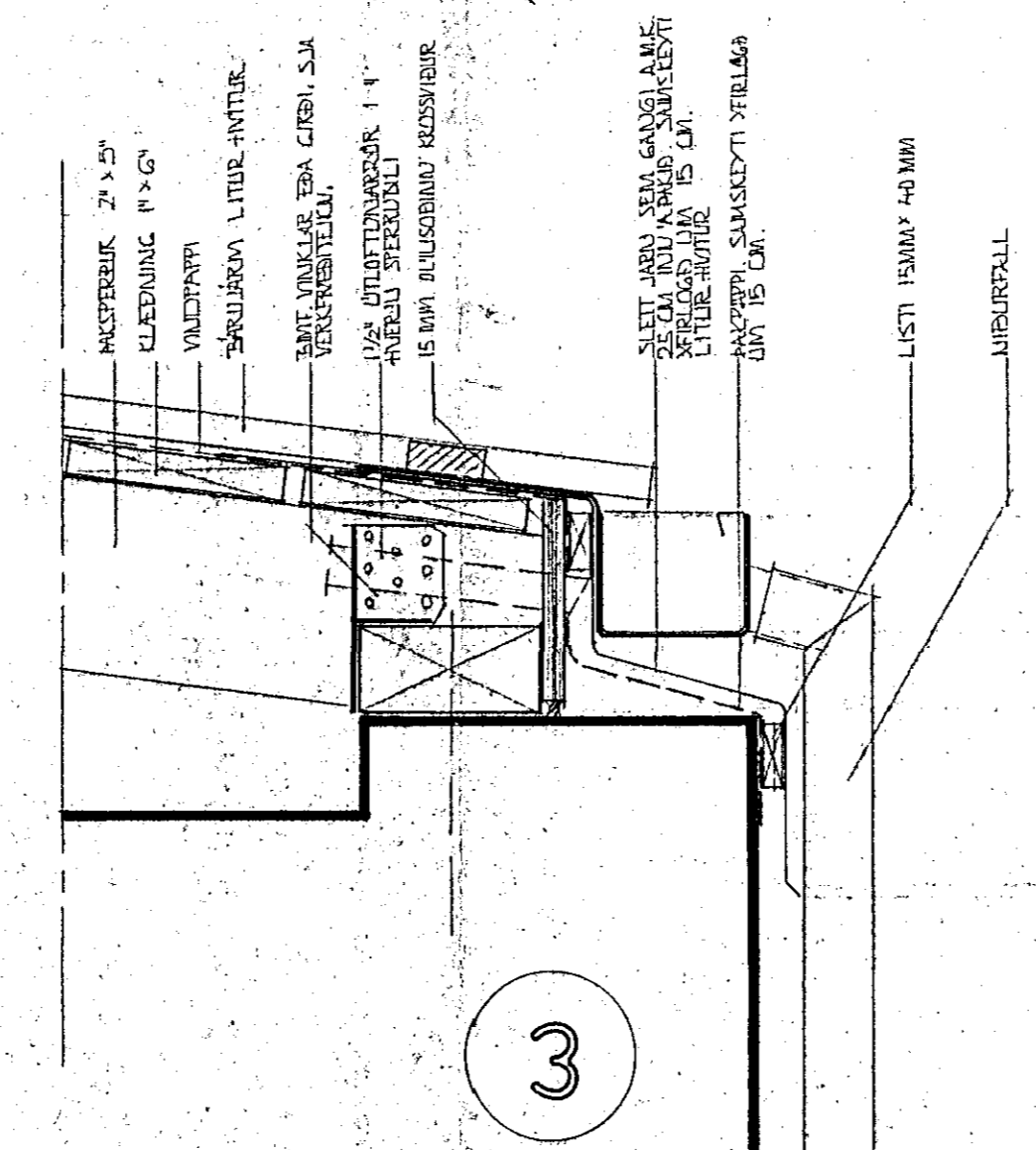
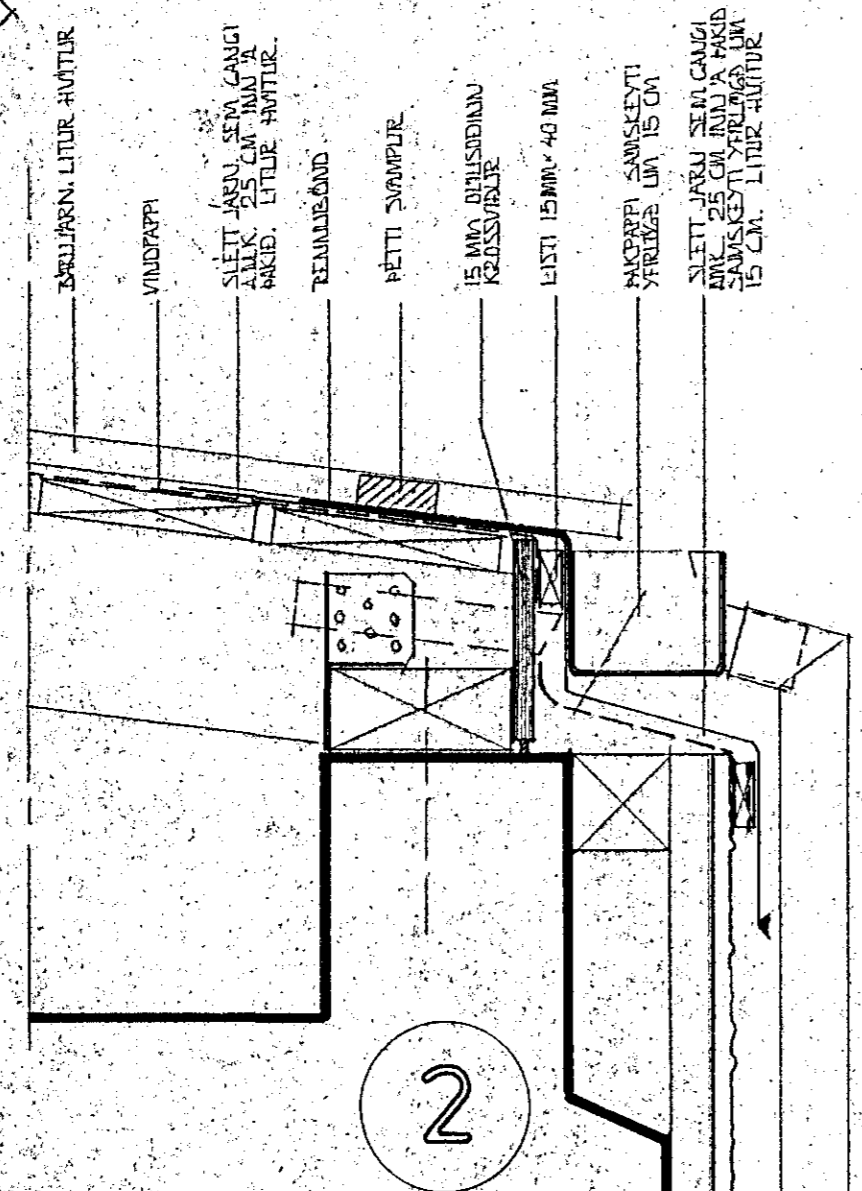
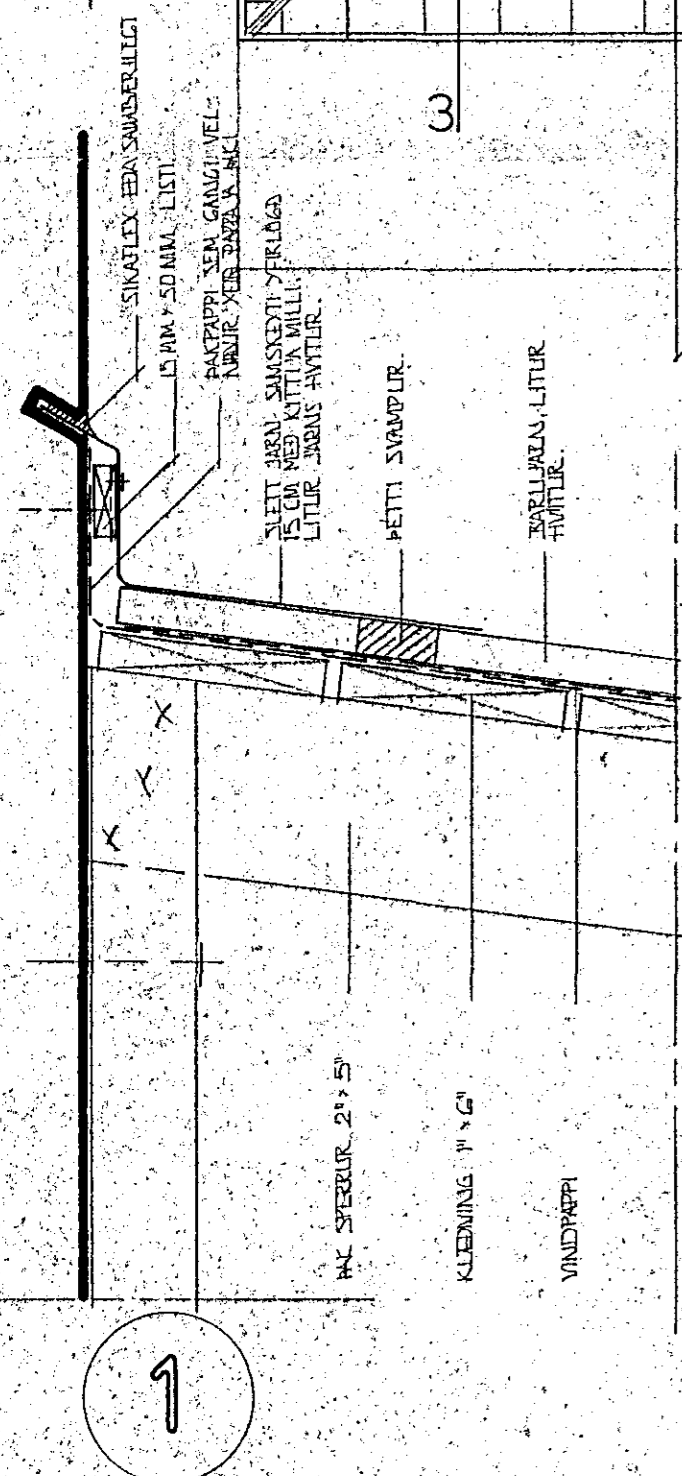

1

2

3

3 útlit

9870-0390.01