

Samþykkt á fundi byggingá-
nefndar þ. 29. 1. 1969
BYGGINGAFULLTRÚINN
Í HAFNARFIRÐI
Sigmundur

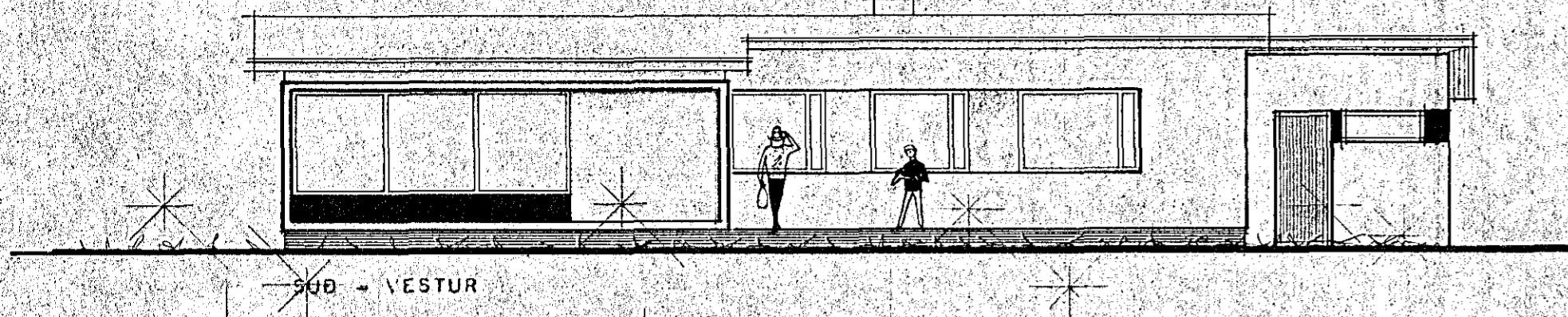

SÚÐ - VESTUR

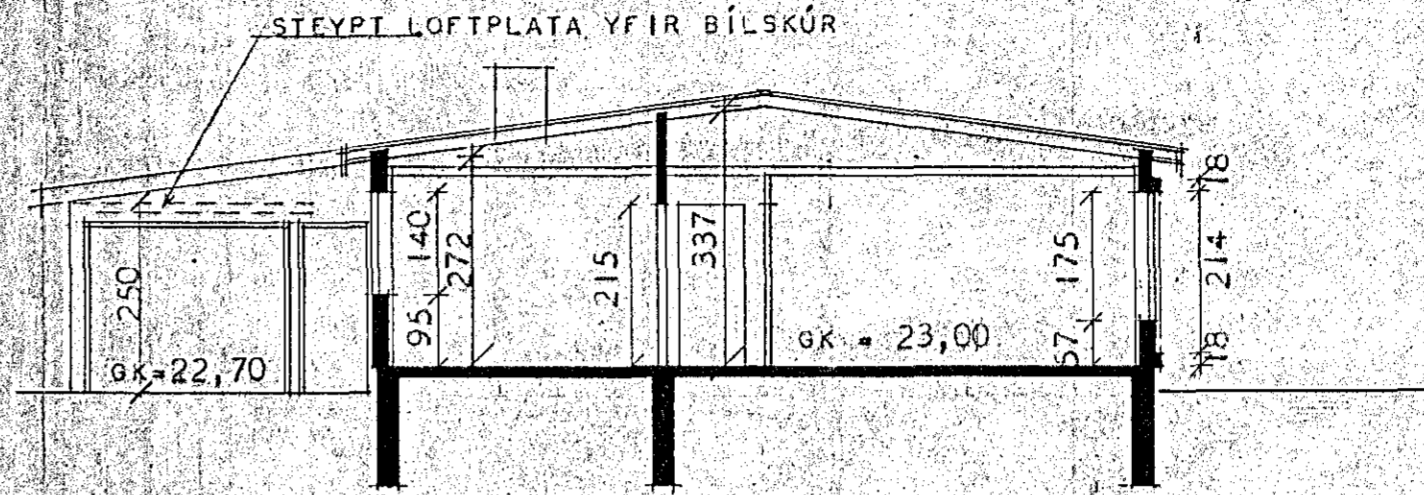

SNEIÐING

BRÚTTÓ FLATARMÁL HÚSS = 135,90 m²
NETTÓ FLATARMÁL HÚSS = 120,00 m²

ATH. VEGGIR UMHERFIS HITAKLEFA SKULU GERÐIR ÚR
STEINI OG MÚRHÚÐADIR Í HÓLF OG GÓLF.

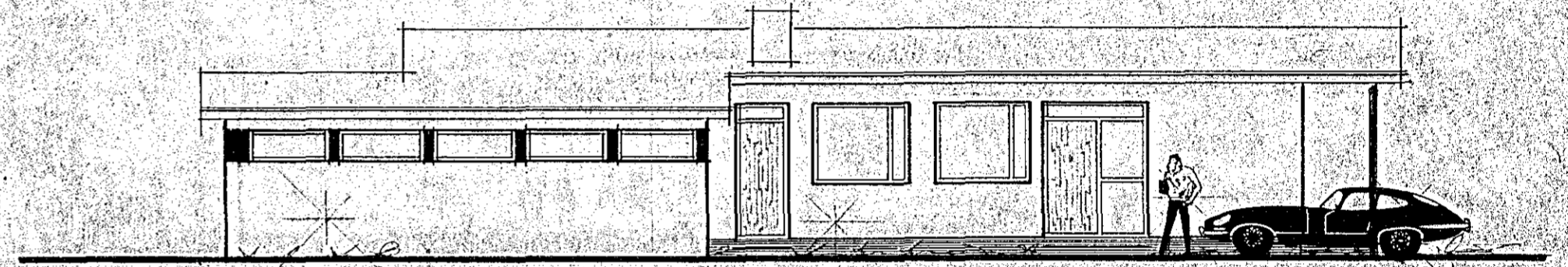
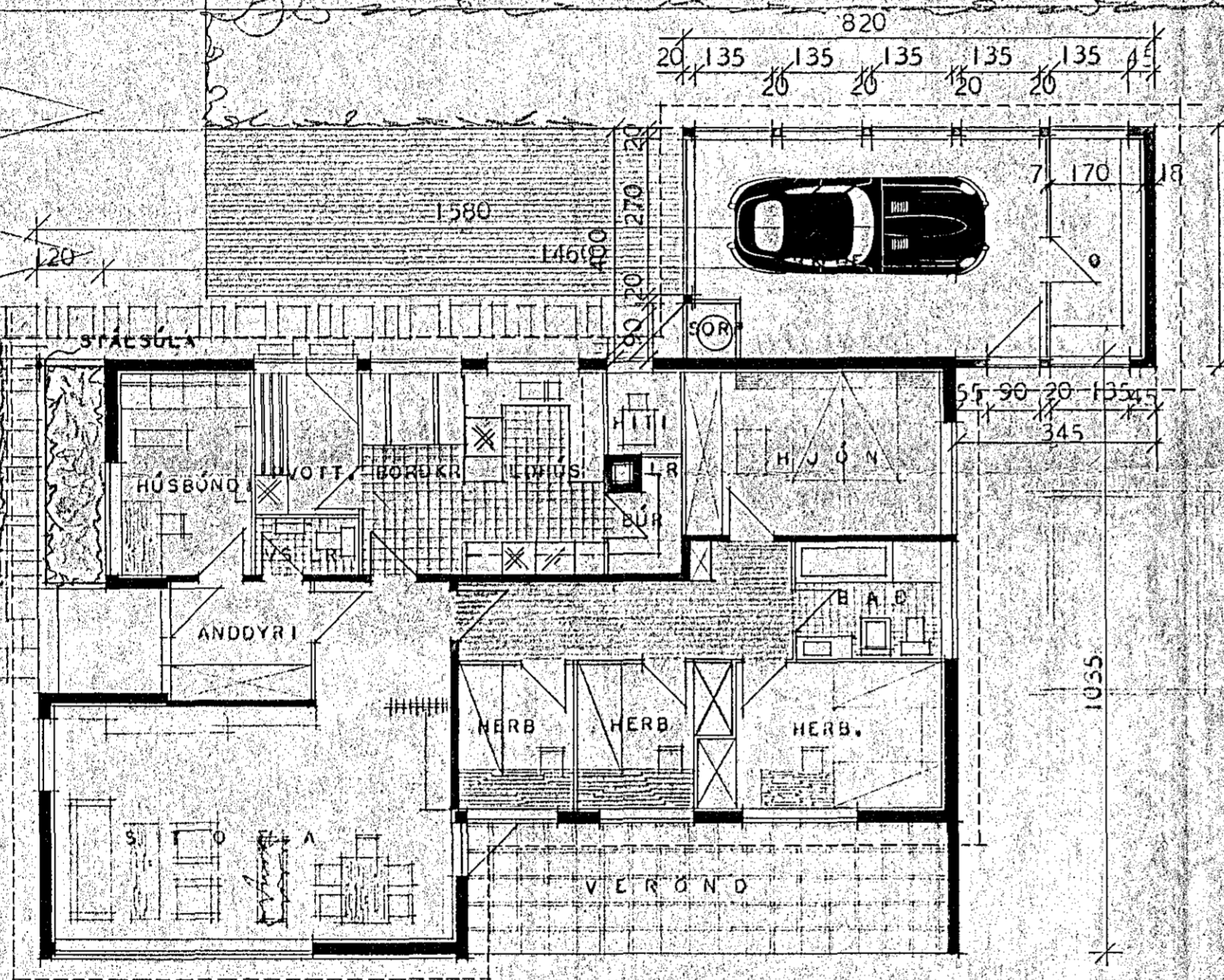

NORD - AUSTUR

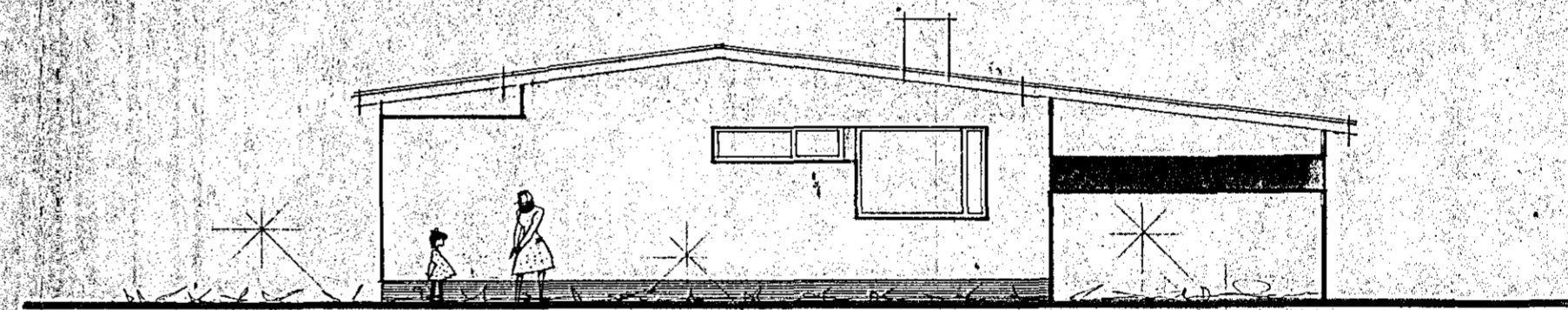

SÚÐ - AUSTUR

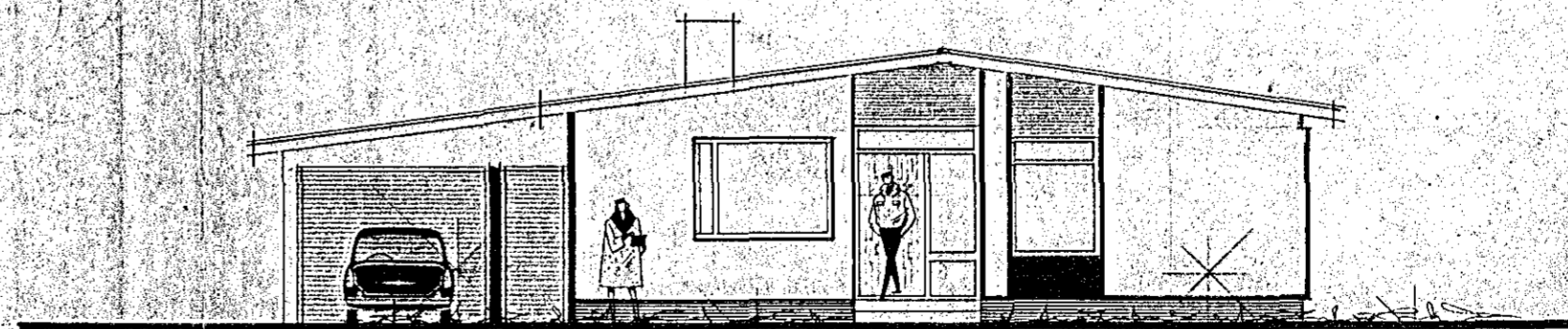

NORD - VESTUR

BREYTT Í JAN. 1969 SGM11

HÚSNÆÐISMÁLASTOFNUN RÍKISINS

GRUNNMYND, ÚTLIT OG

SNEIÐING

MÁL 1:100

EINBYLI SHÚS

VERK

83

BLAÐ NR 1

FEBR. 1966

Sigmundur
Haldór Ralldóttir