

FESTING BITA SJÁ GRUNNMYND NEDRA ÞAKS

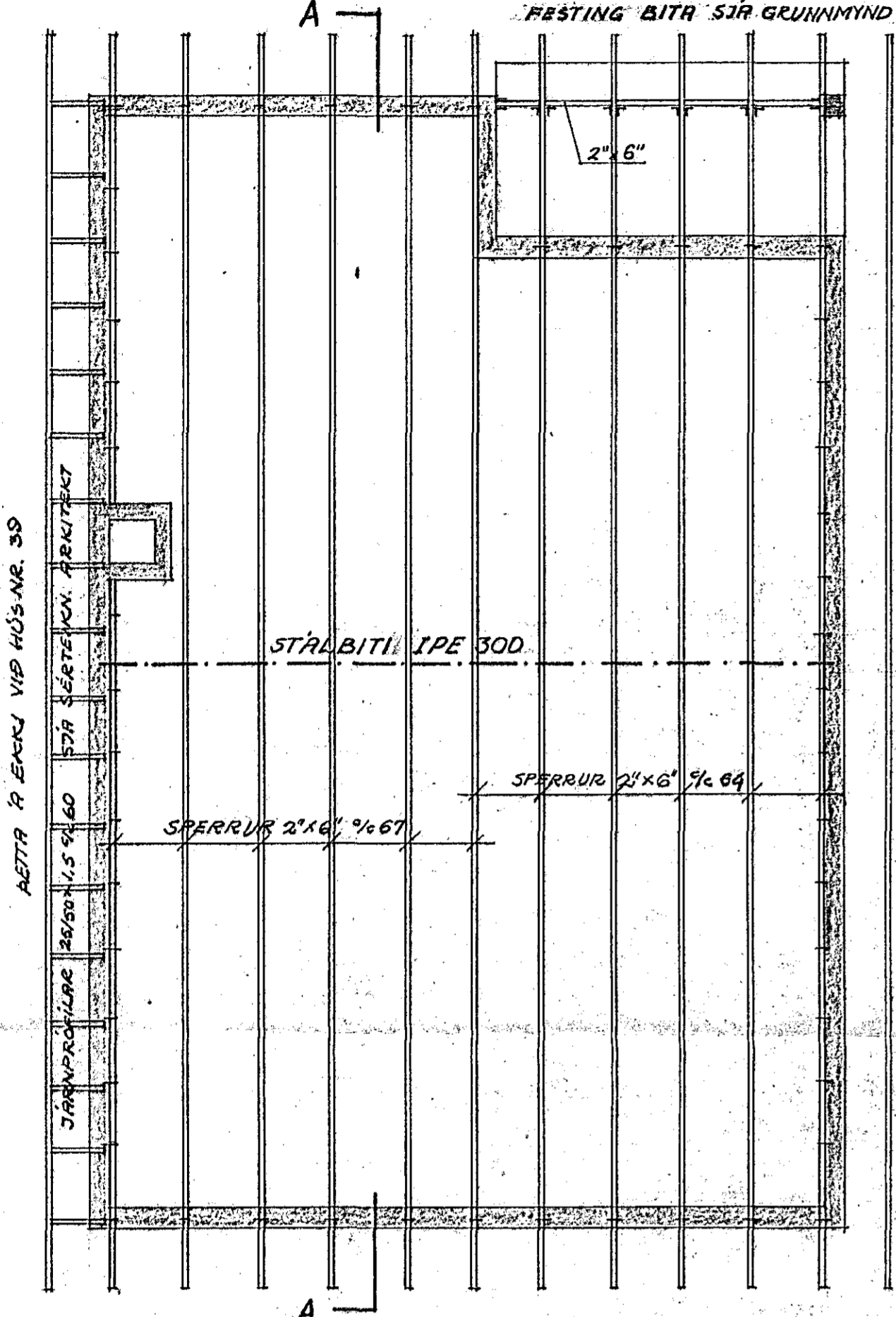

SNID A-A 1:50

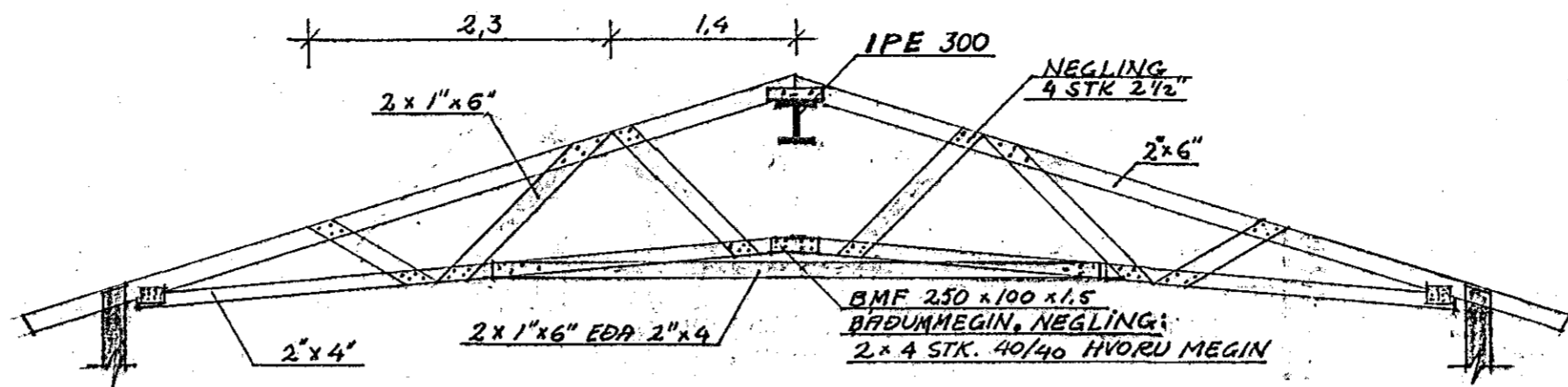

SNID B-B 1:50

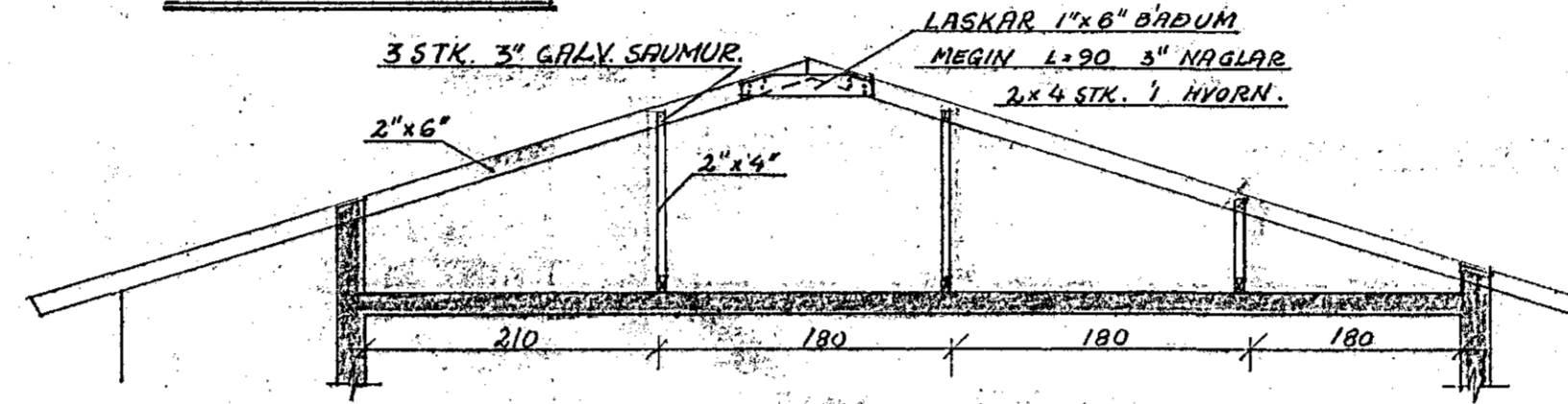

FESTING STÖLA VIÐ SPERRUR OG REIMAR. 1:20

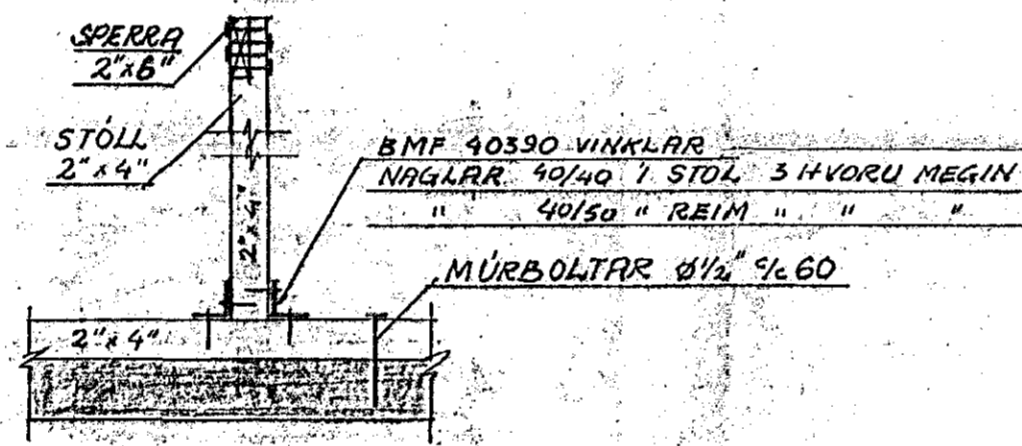

FESTING Í VEGG SJÁ TEIKN NR. 1.3-V3

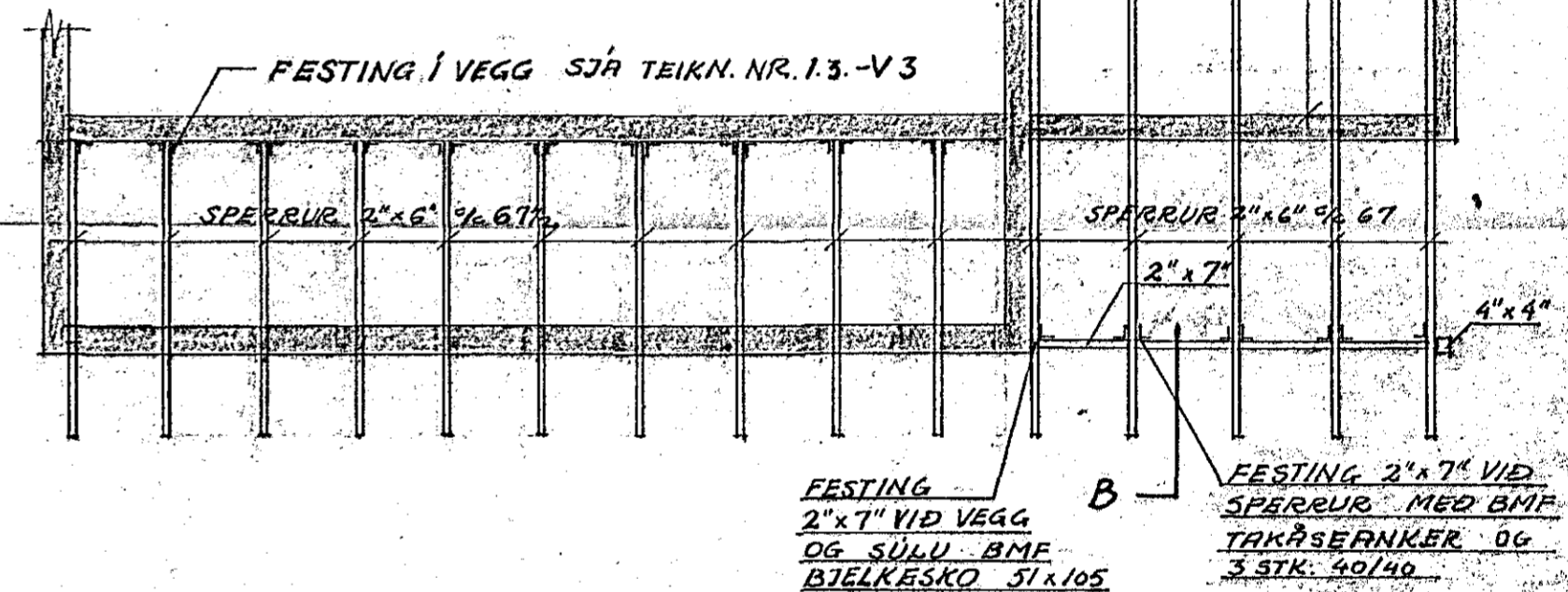

SNID A-A 1:10

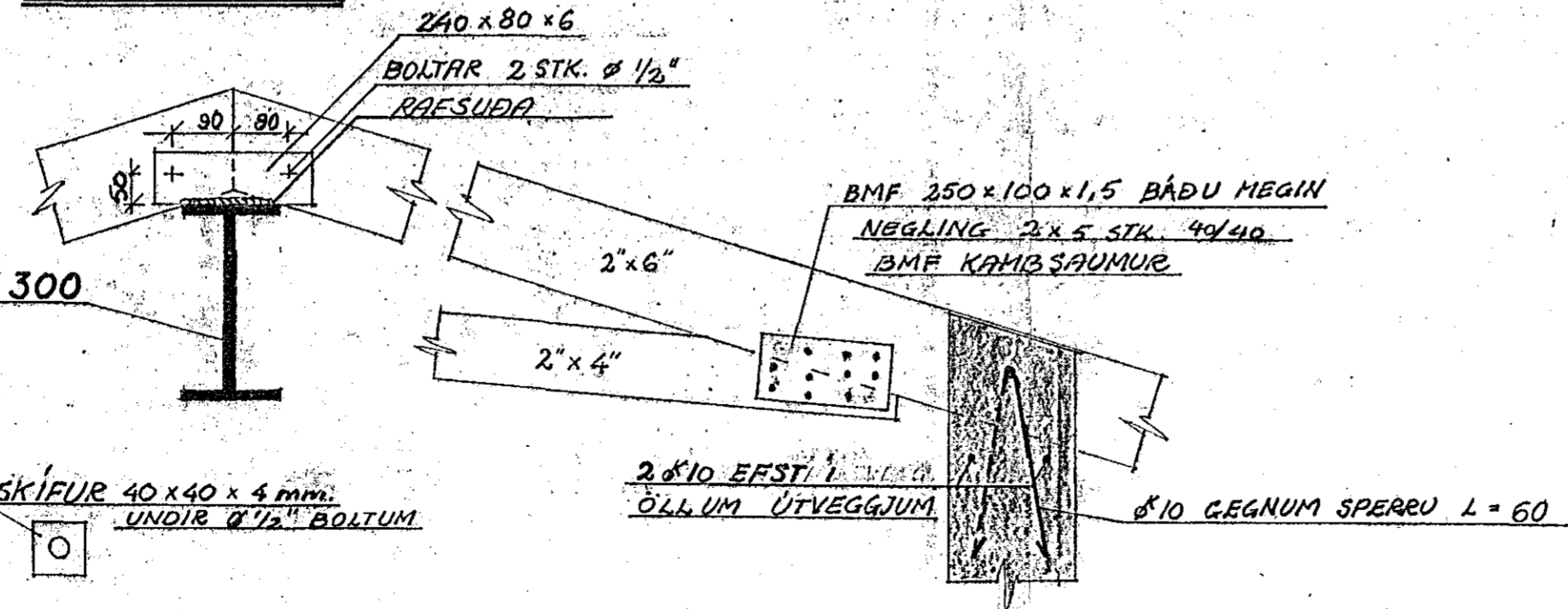

FRÁGANGUR STÁLBITA VIÐ ÚTVEGGI 1:10

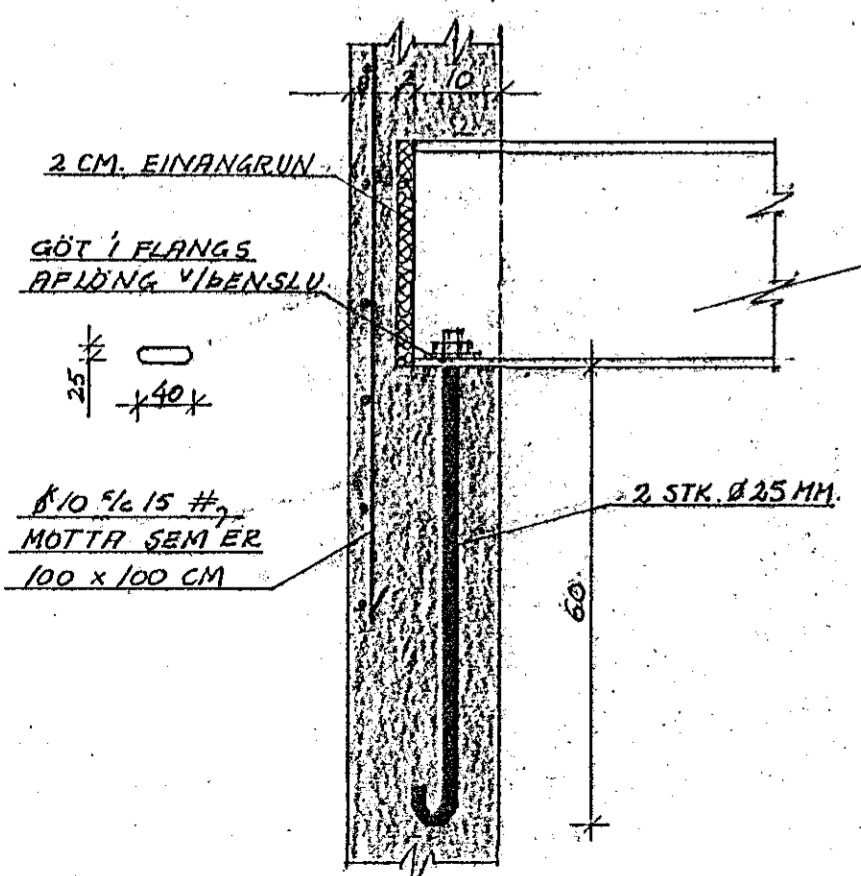

SKÝRINGAR:

1. STÁL Í BITA ST. 31. 2., STÁLID SKAL GRUNNA OG TVÍMÁLA.
2. ALLUR SAUMUR OG FESTIEFNI SKAL VEPA ZINKHUDAÐ EÐA GALVANISERAÐ.
3. TRÉ, SEM LIGGUR AÐ STEYPU, SKAL FÚRVARIÐ OG SPERRUENDAR A.M.K. 1m.
4. NEGLING BORDAKLEÐNINGAR OG ÞAKEFNIS SÉ SKV. REGLUM BYGGINGARFULLTRUANS Í RYK.
5. LOFTRÆSTIVENTLAR SÁU 2 STK. Ø 100mm CA 2M FRA GÖFLUM Í EFRA ÞAKI, EN 1 STK Í NEDRA ÞAKI.

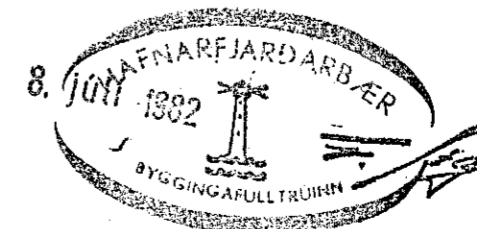

ÖLDUSLÖÐ 39 HAFNARFJÖRÐI	HAFNARF. JÚNÍ '82.
ÞAKVIRKI, GRUNNMYNDIR OG SNID	TEIKNING NR. 1A. REIKN. P.P. TEIKN. H.E.
HALDÓR HANNESSON BYGG. VERKFR. GUNNARSSUNDI 10 HAFN. S.53423.	