

Samþykkt á fundi bygginga-
nefndar þ. 6/3 1968
6/5 74
BYGGINGAFL. TRÚNN
(HAFNAFIRDI
E. Þorvaldur)

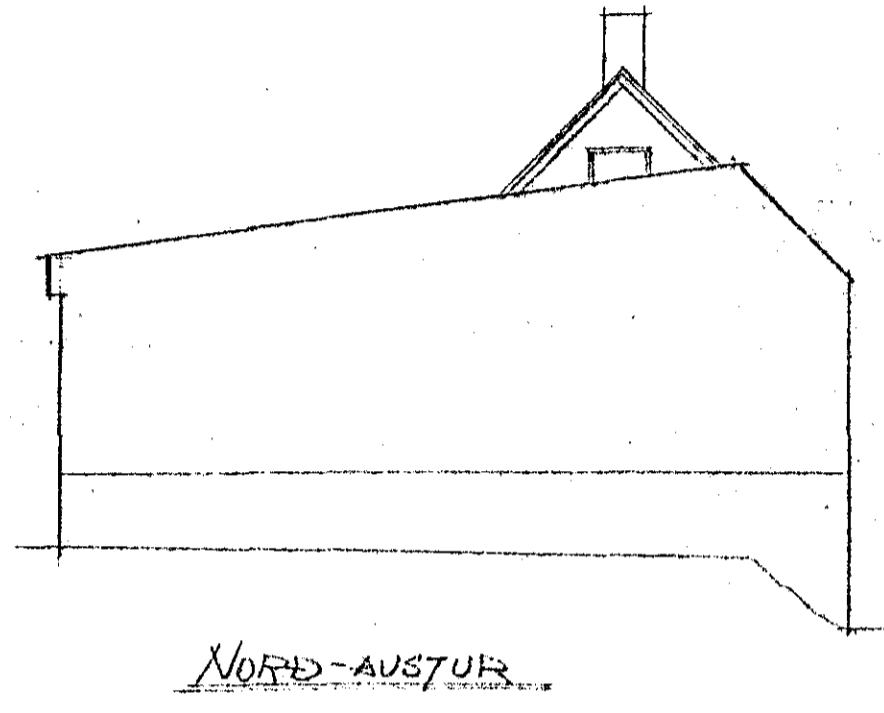
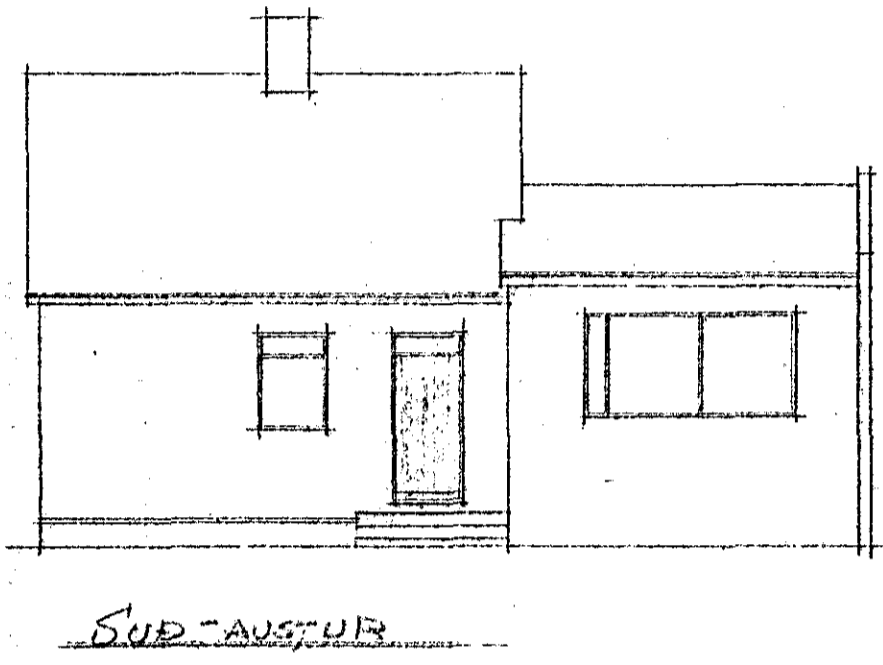
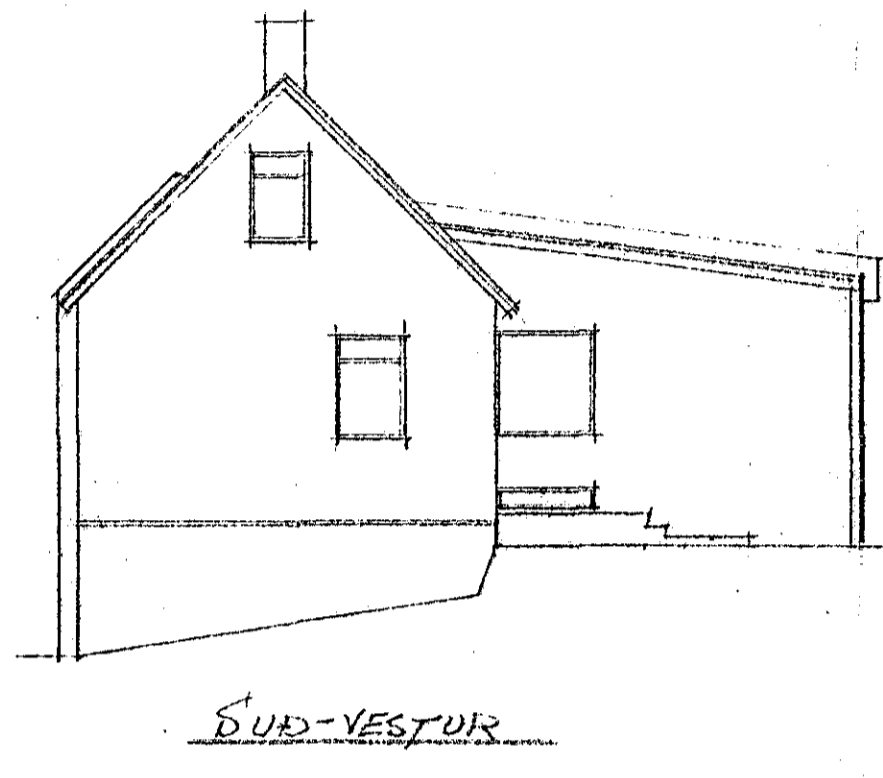
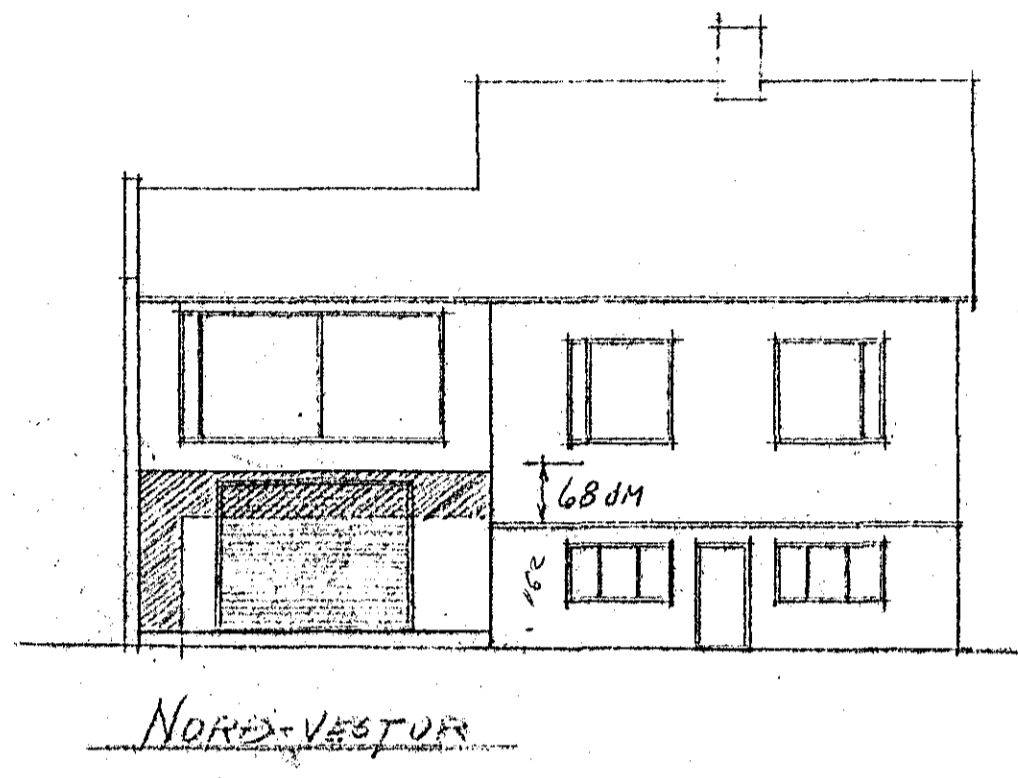

NORD-VESTUR

SUD-VESTUR

SUD-AUSTUR

NORD-AUSTUR

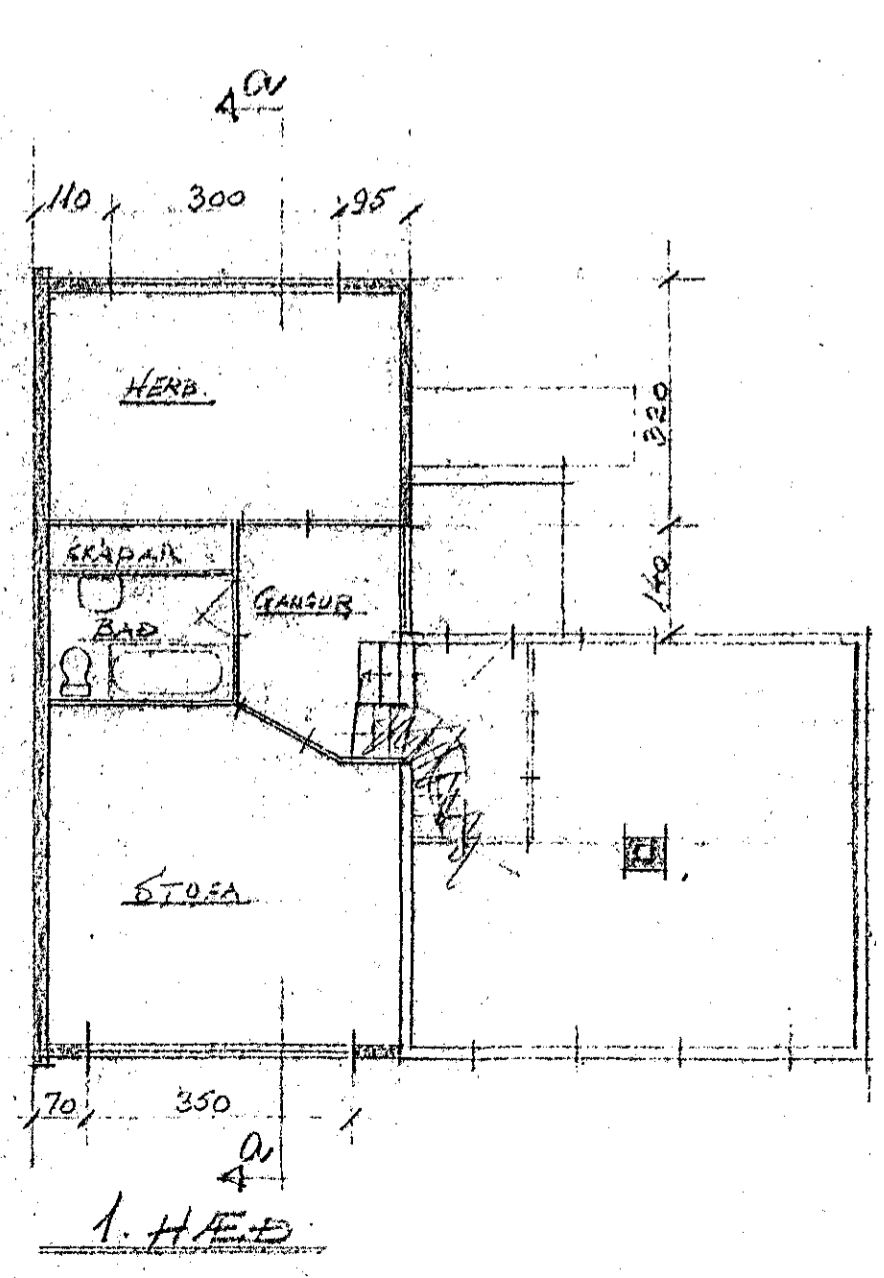

GRUNNMYNDIR

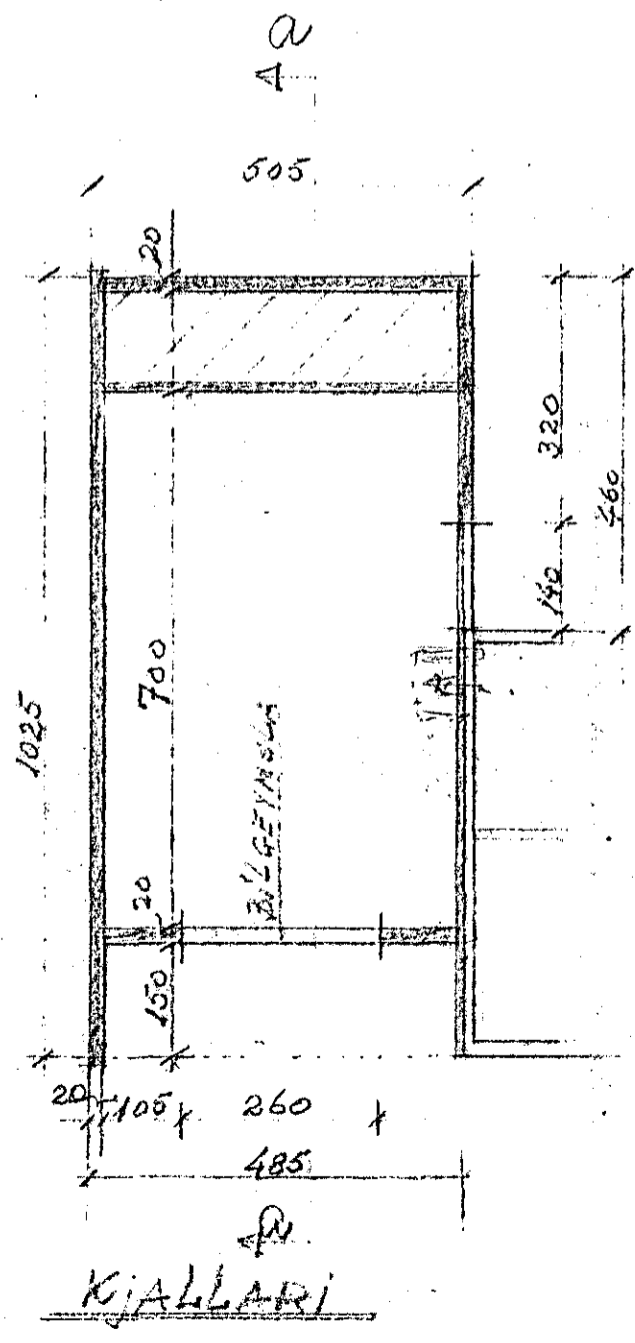

KJALLARI

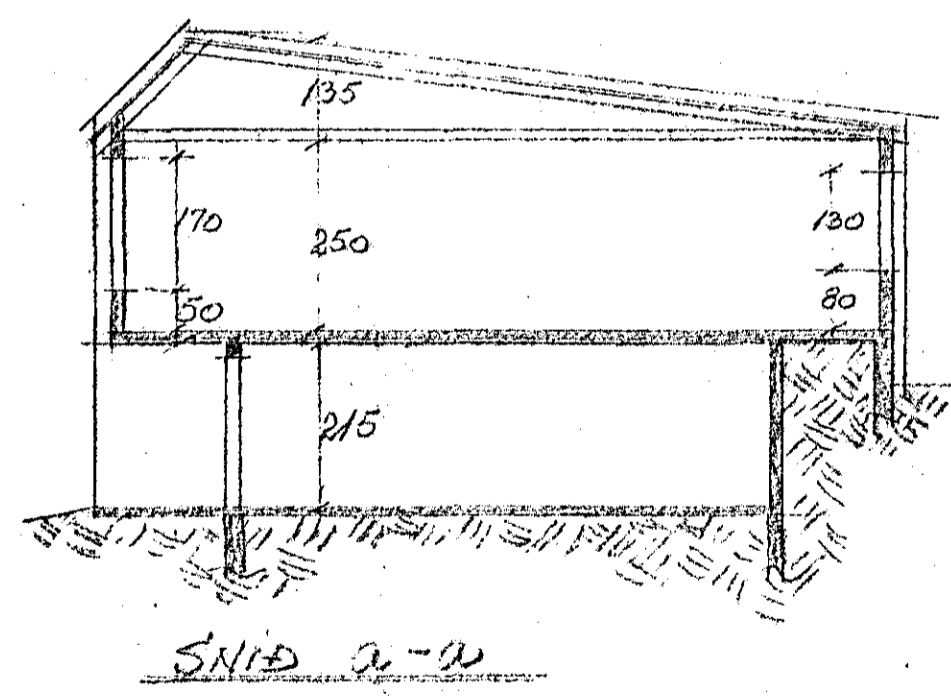

SNID 2-12

brú. $730 \times 485 = 35,4 m^2 \times 2,3 = 81 m^2$

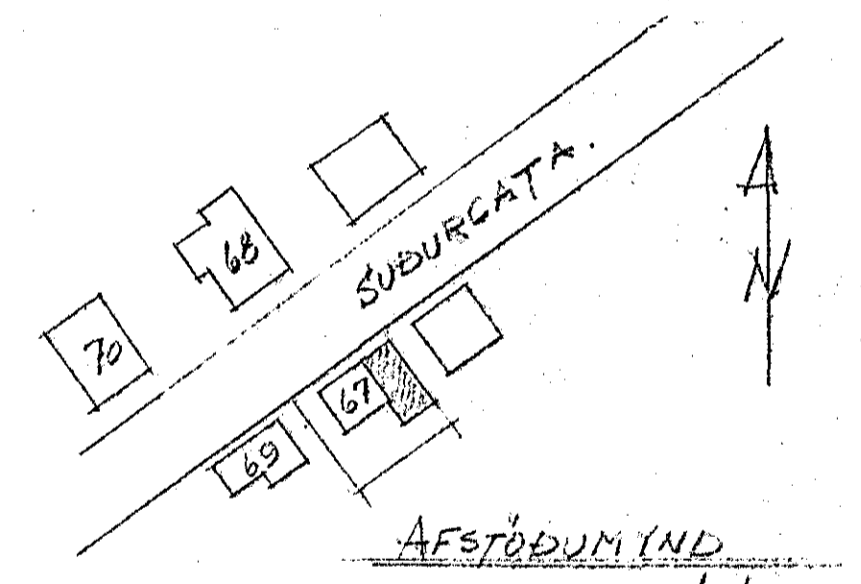

AFSTÖÐUMYND
KVARDI 1:1000
LÖB: 2250 M²

VIÐBYGGING 51 M²
ELDRI BYGGING 35 M²

SUDURGATA 67
VIÐBYGGING KVARDI 1:100
Hafnarfirði í ágúst 1967
Póskinn Sigólfsson P.T.F.
Breyting í febrúar 1968. Þ.J.