

UNDIRSTÖÐUR OG BOTNPLATA 1:50

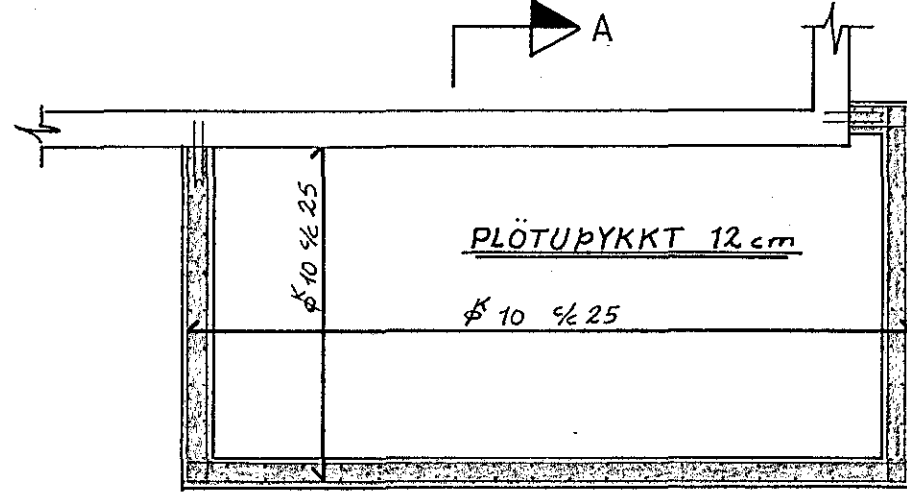

KJALLARAVEGGIR OG PLATA AÐALHÆÐAR 1:50

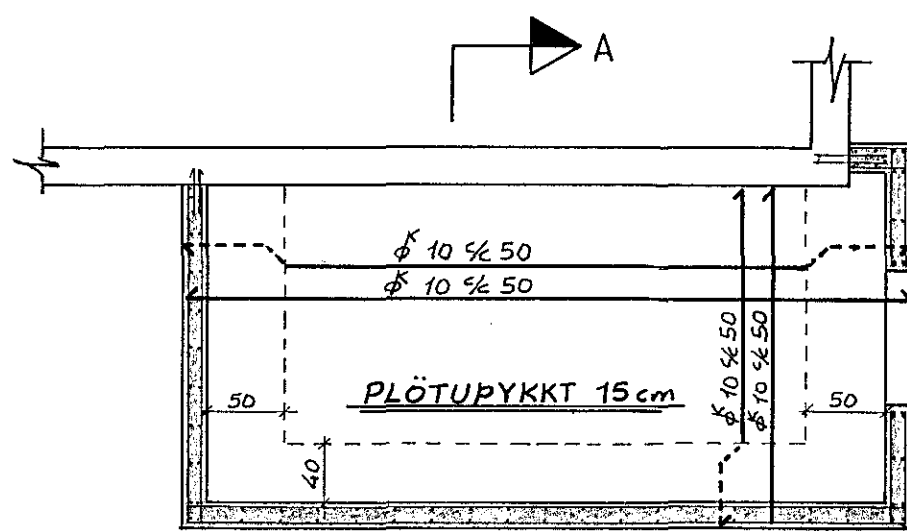

VEGGIR AÐALHÆÐAR OG GÓLF RISHÆÐAR 1:50

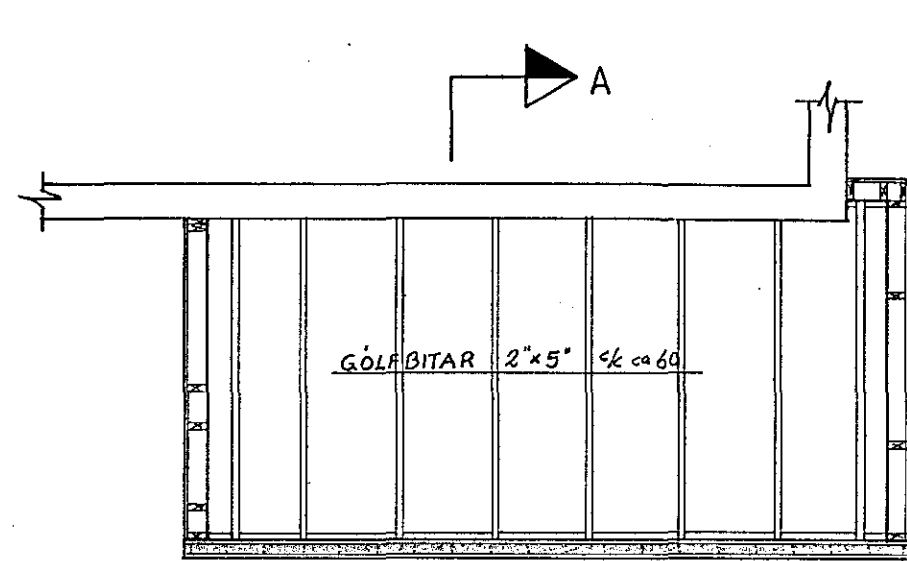

ÞAKVIRKI 1:50

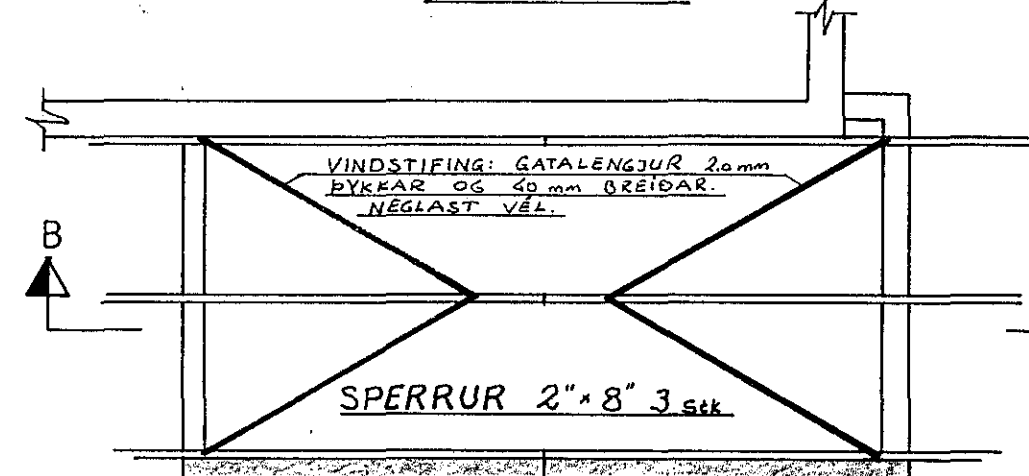

SNID A-A 1:20

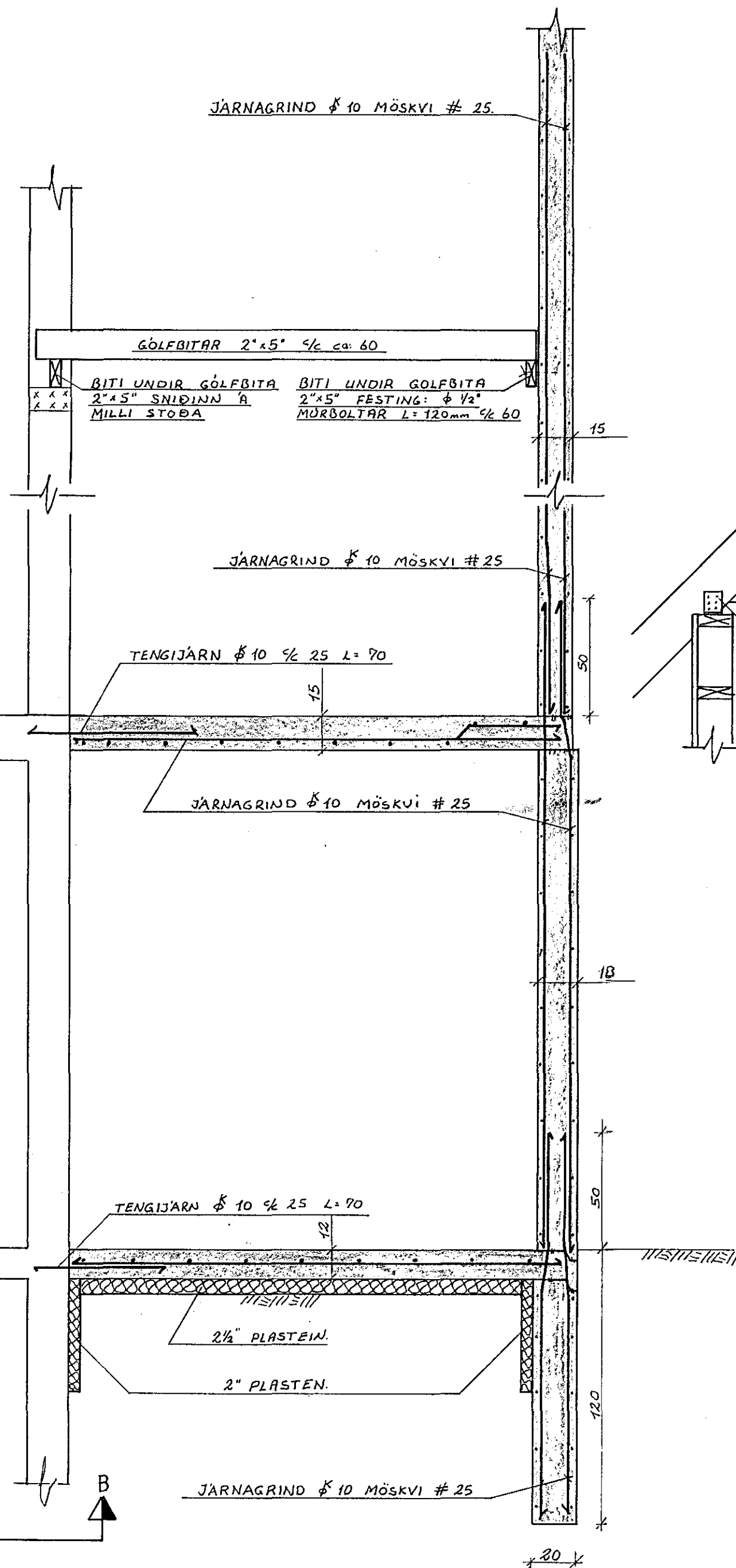

SNID B-B 1:20

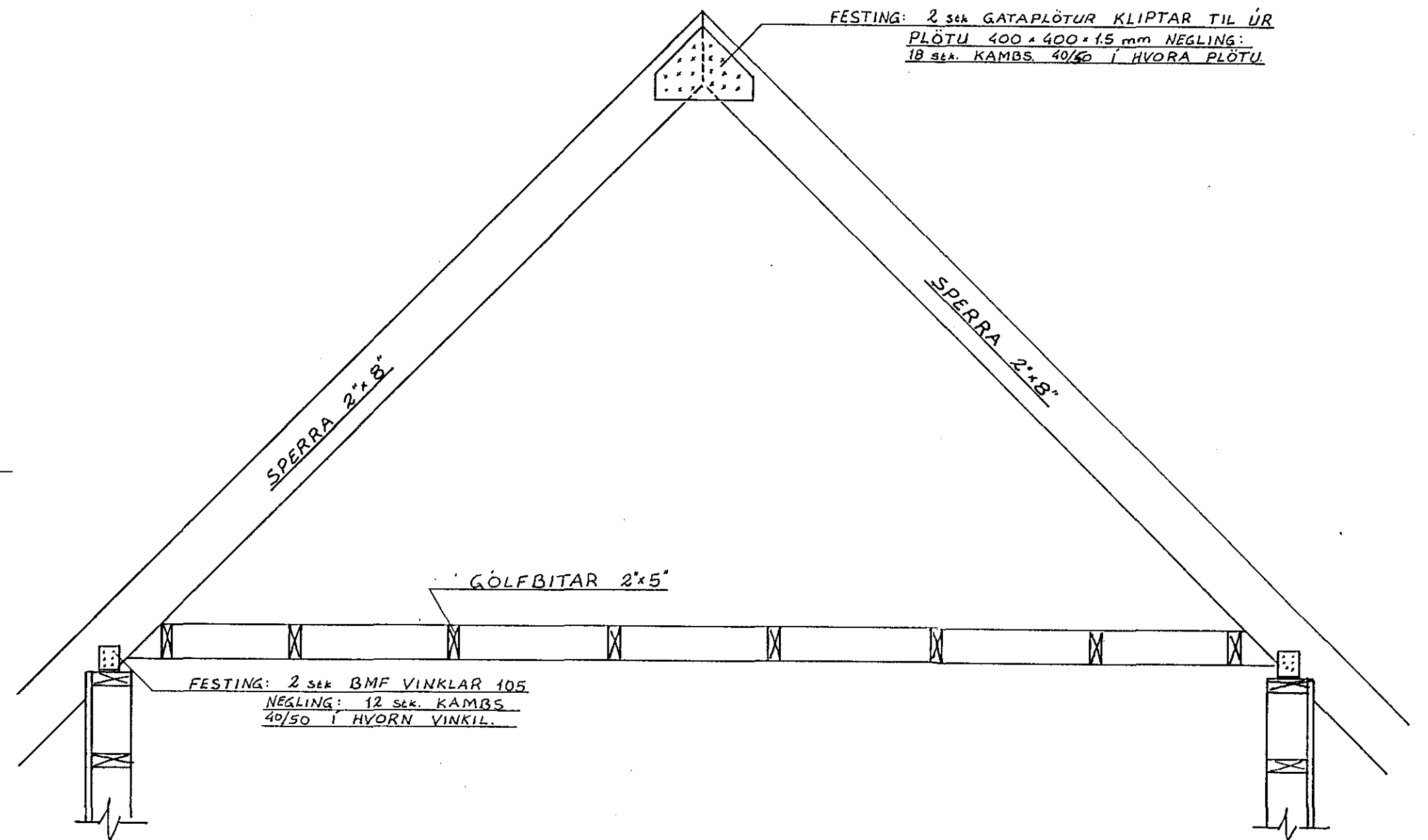

TENGING GAMALLA OG NYRRA VEGGJA 1:20

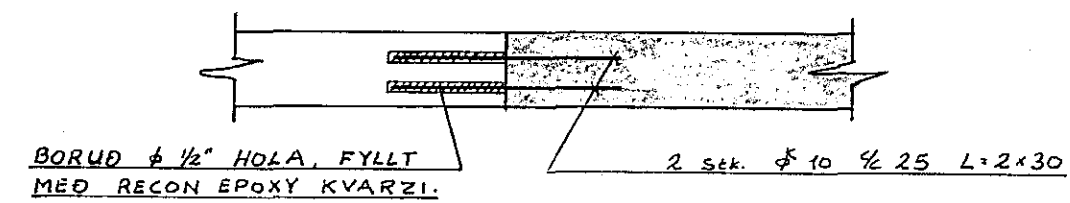

SKÝRINGAR:

STEYPA S 200, Ø KAMBSTÁL KS 40. SÖKKULHÆÐ RÆBST AF GRÝFJUBOTNI: MIN 80-120 cm. Fyllt undir plötu með grús sem þjappast vandlega. Festingar í timburgrind: 2 stk. BMF VINKLAR 90x35x2,5x40 mm, NEGLING 8 stk. KAMBS 40/50 í hvorn vinkel. ÖNEFND MÁL ERU cm.

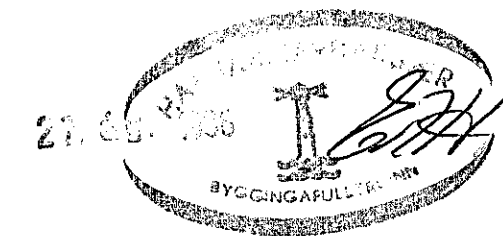

VERKFRÆDISTOFA HALLDÓRS HANNESSONAR S. 91-54355 SUDURGÖTU 14-220 HAFNARFJÖRÐUR

SUDURGATA 60 HAFNARFIRÐI
BURÐARVIRKI VIÐBYGGINGAR.
GRUNNMYNDIR OG SNID.

Mkv: 1:50 1:20
Reiknað: *Adin B.*
Teiknað: *Adin B.*
Yfirfarið: *H.Ö.*