~~18~~ 16A

Hús Sigurðar Bjarnasonar Selvogsgötu Hafnarfirði

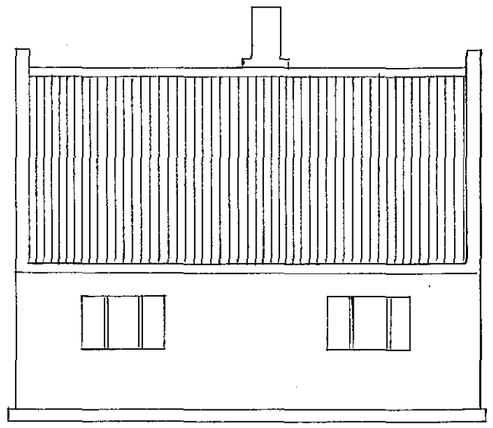

Vesturhlið

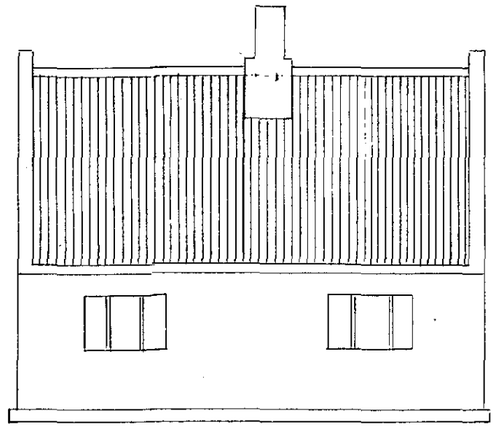

Austurhlið

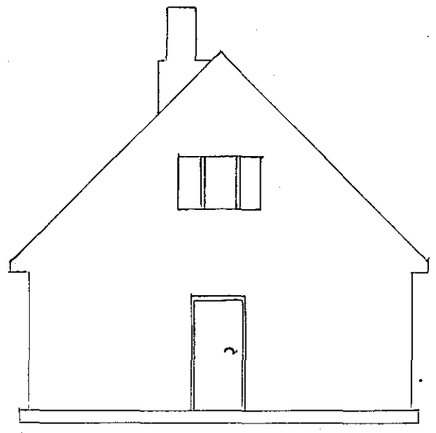

Norðurgafl

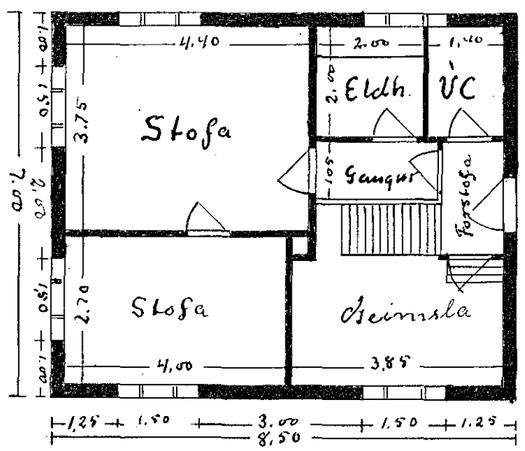

Grunnur

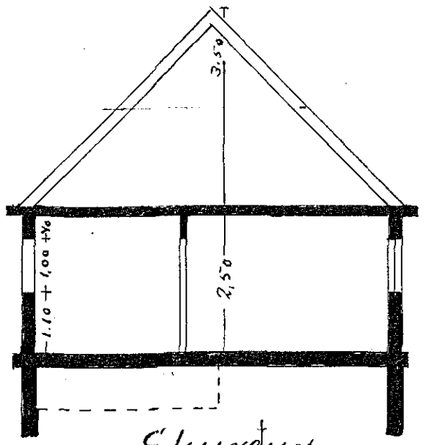

Skurður

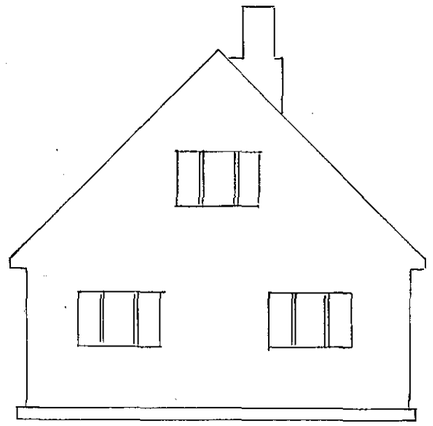

Suðurgafl

Mælikv. 1:100

Hafnarfirði 28/5 1946

Bergsteinn S. Björnsson