

Samþykkt á fundi bygginga-
nefndar þ. 1. 9. 1988

BYGGINGAFULLTRÚINN
HAFNARFIRÐI
F.H.

Kristján Þóro

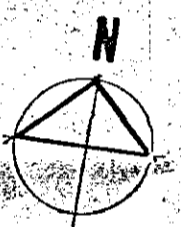
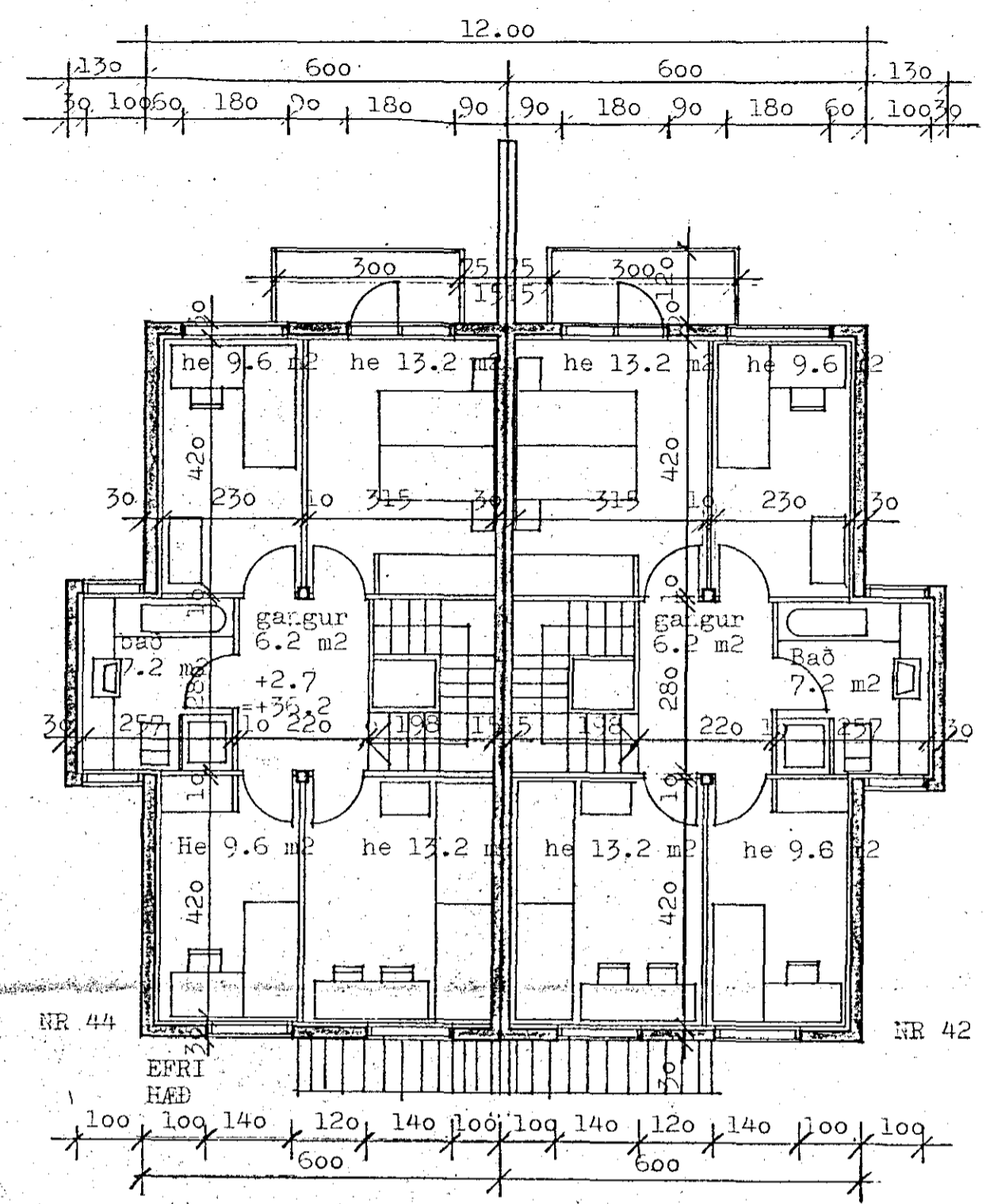
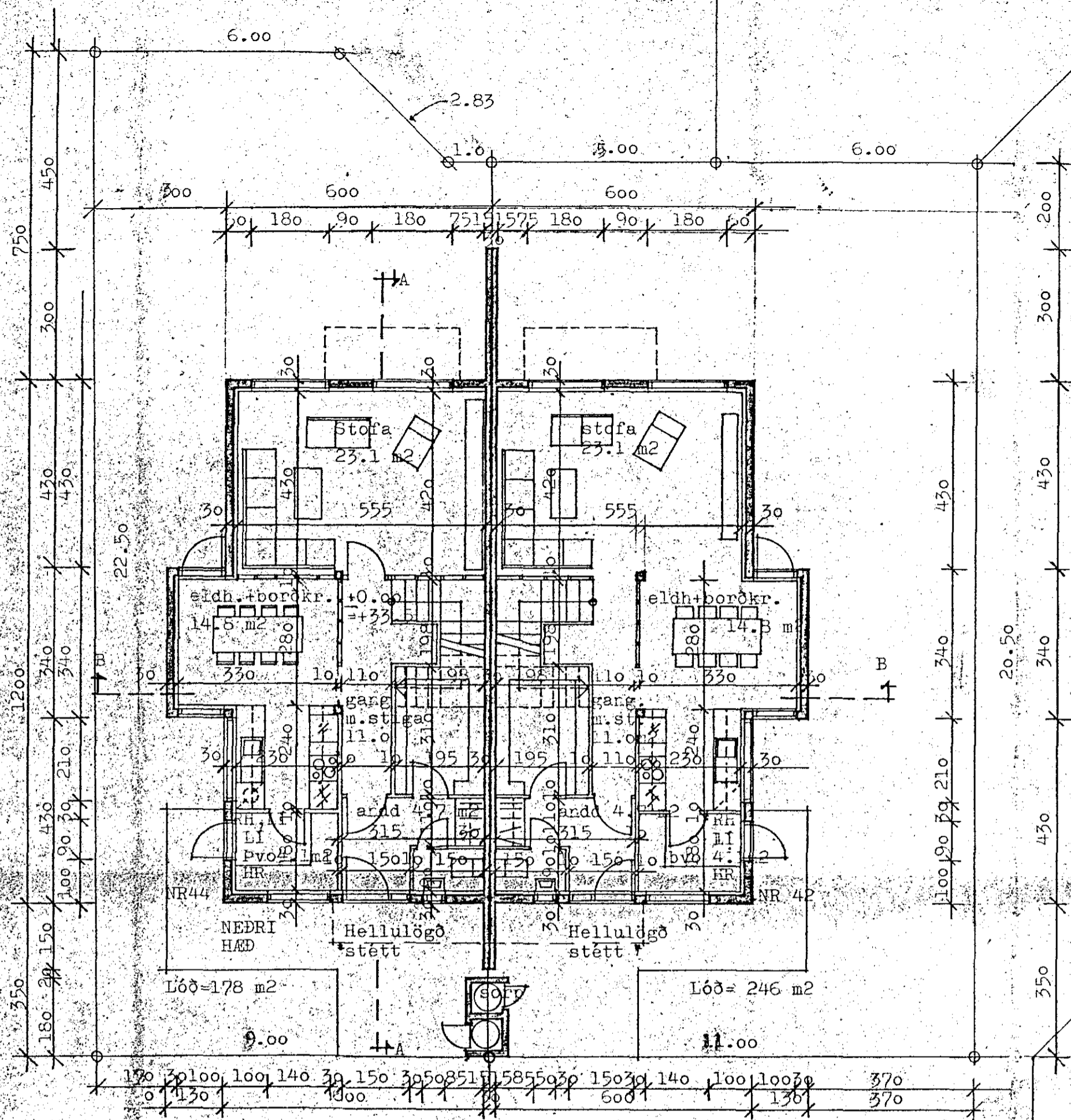

Hús	Flatarmál m ² brúttó	Rúmmál m ³ br.
Neðri hæð	76.4 m ²	206.3 m ³
Efri hæð	76.4 m ²	303.3 m ³
ibúð alls	152.8 m ²	509.6 m ³
nús alls báðar íb.	285.6 m ²	1019.2 m ³

Bílgæmslur fyrir
Nr 32-38

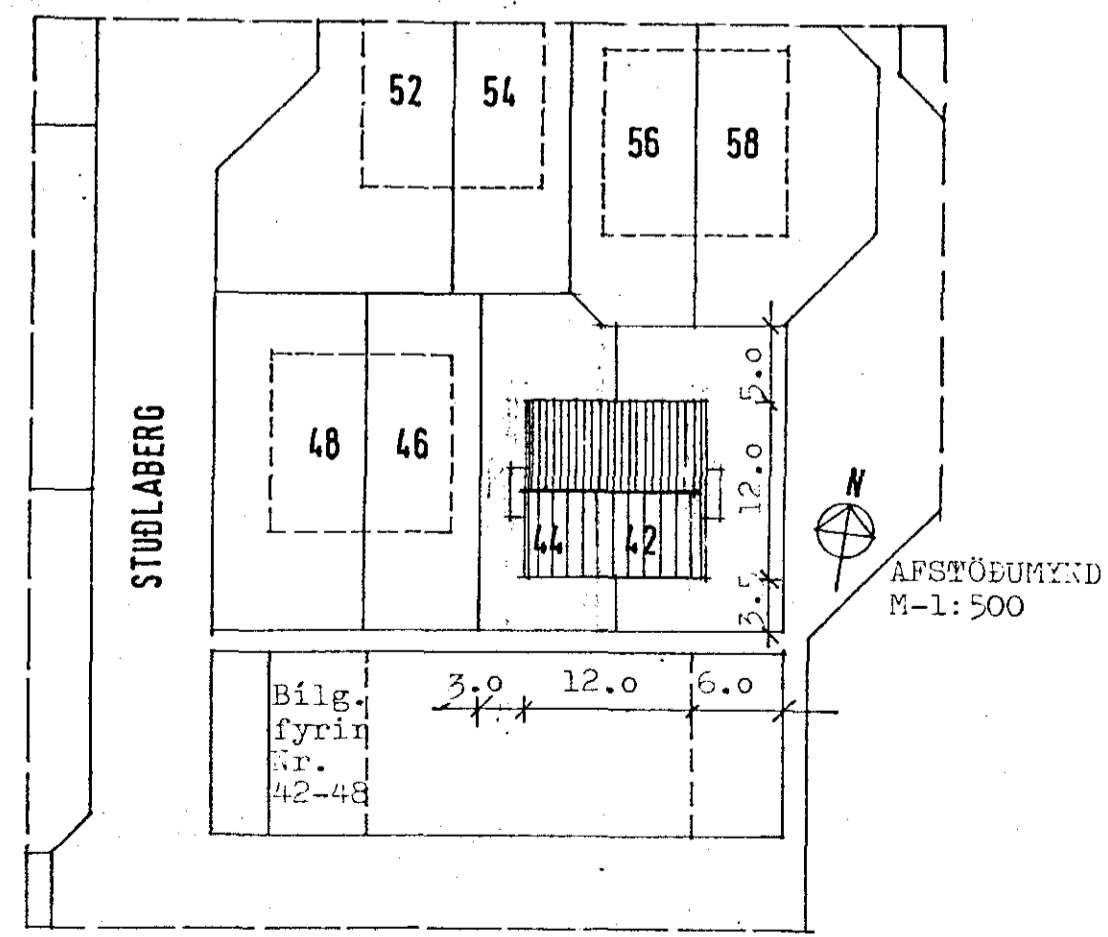

Hús fært 1.0 m til austurs
breytt lóðamörkum milli
nr. 42 og 44 22.08.1988

Kristján Þóro

STUÐLABERG 42-44 HAFNARFIRÐI

Grunnmyndin afsekið
1:100 18.07.
mkv:1:500 dags:1988 tekn.er.bl.
SIGURÞÓR ADALSTEINSSON ARKITEKT FAÍ

01