

LASKI 25/150 L=50  
 BÄDLI MEGIN  
 NEGLAST MED 5+5=10  
 STK 3" SALM I HVORN

DMF 90 VINKILL M. ST  
 NEGLIST MED 40/40 KAMBS.  
 4 STK I SPERRU  
 5 STK I BITA

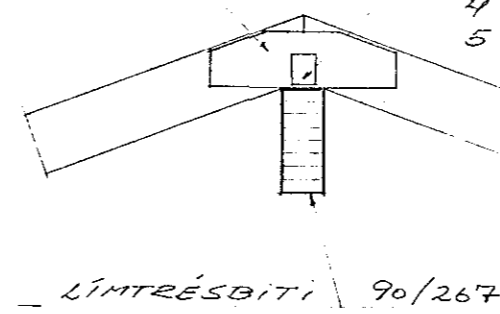

SPERRA  
 50/150 c/l 60  
 L ≈ 330

ÚTLOFTUNAEÐUR  
 1 STK Ø 40 PL  
 L=40 I HVERT  
 SPERRUBIL

LYKKJUR YFIR  
 SPERRUENGA  
 K 10 L=96

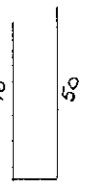

LYKKJUR :  
 K 10 c/l 30  
 L=102

SKÝRINGAR

STEINSTEIPA :  
 SEMENTSMAGN AMK 300 KG/M<sup>2</sup>  
 LOFTINNIHALD AMK 6 %  
 VÍS TALA MINNI EN 0.55

BENDISTÁL ER KS 40  
 ÖNEFND MÁL ERLI Í CM  
 MESTA ÁLAG Á GRUNN  
 ER 0.08 MN/M<sup>2</sup> (0.8 KP/LM<sup>2</sup>)

UMINEFRIS ÖLL GLUGGA-  
 OG HURÐAÐP KOMI 2 K12  
 ER NÁI AMK 60 CM  
 ÚTFIRIR ÖP.

GRIND Í YTRI BRUN  
 LÖÐBETT K 10 c/l 30  
 LARÉTT K 10 c/l 20

GRIND :  
 K 10 c/l 30 Í PLÖTLU

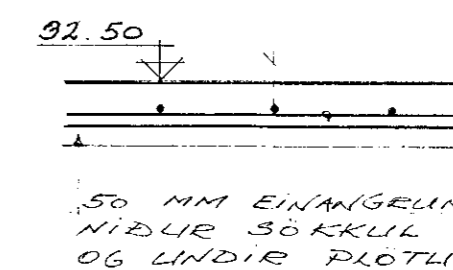

SNID B1-B1 1:20

(FÖRÞRÁÐ HEALNEFLLING) 20x

TEIGJARN :  
 K 10 c/l 30, L=100



2 K 12  
 2 K 12

LYKKJUR :  
 K 10 c/l 30  
 L=72

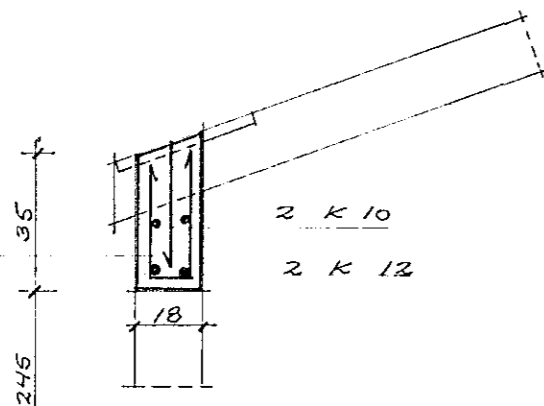

SNID B2-B2 1:20

LYKKJUR :  
 K 10 c/l 20  
 L=85

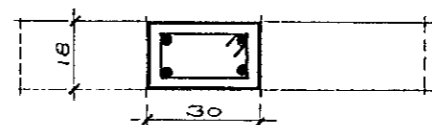

SÜLUJÄRN :  
 4 K 12

SÜLA S1 1:10

BAK :  
 PL 10 x 112 x 250

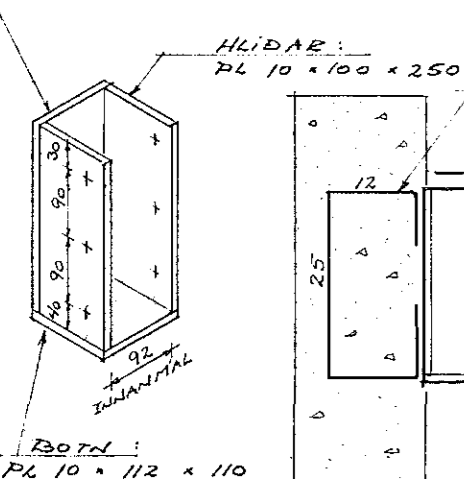

BITAENDAR 1:10

PL 6 x 60 x 500  
 BÄDLI MEGIN  
 3 STK 12 MM BOLTAR

PL 6 x 180 x 220  
 BÄDLI MEGIN  
 3+3 = 6 STK 12 MM BOLTAR

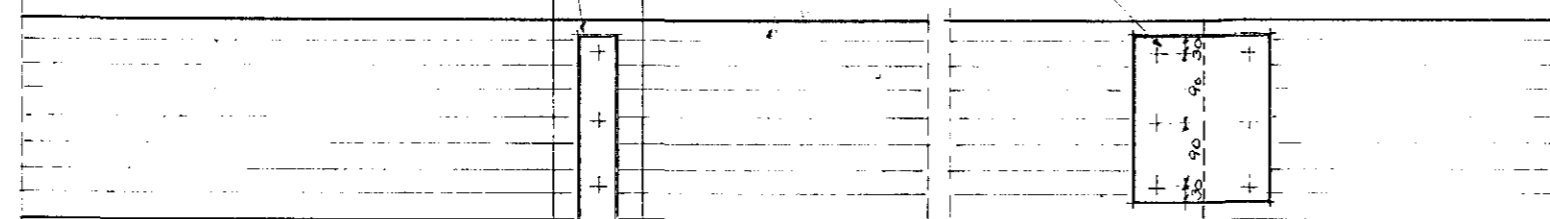

MILLIVEGGLUR

SAMSKEYTI BITA 1:10

VERKHEITI **STUÐLABERG 50** BILSKÚRAR FYRIR STUÐLABERG 60,62,64,66  
 TEIKNING **BURÐARVIRKI**

GÍSLI GUÐMUNDSSON FTÍ  
 STUÐLABERGI 64, 220 HAFNARFJ.  
 S : 91-652252

Gísli Guðmundsson

TEIKN.NR. B 01  
 DAGS. 16.11.90  
 HANNAÐ GG  
 MKV. 1:50, 20, 10