

Magn:

15 cm veggir	144.4 m <sup>2</sup>
12 cm veggir	21.92 m <sup>2</sup>
10 cm veggir	20.85 m <sup>2</sup>
<b>Samtals.</b>	<b>187.16 m<sup>2</sup></b>

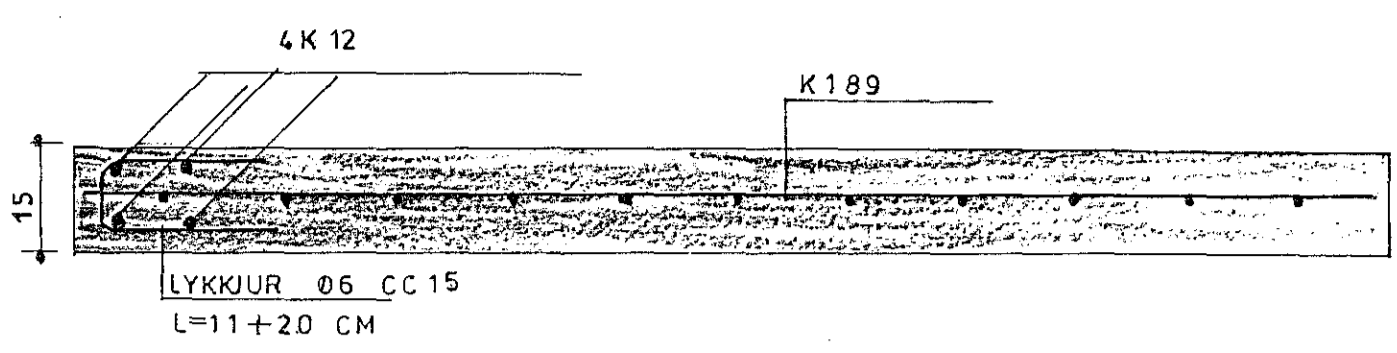

SNIB A-A M:1:10

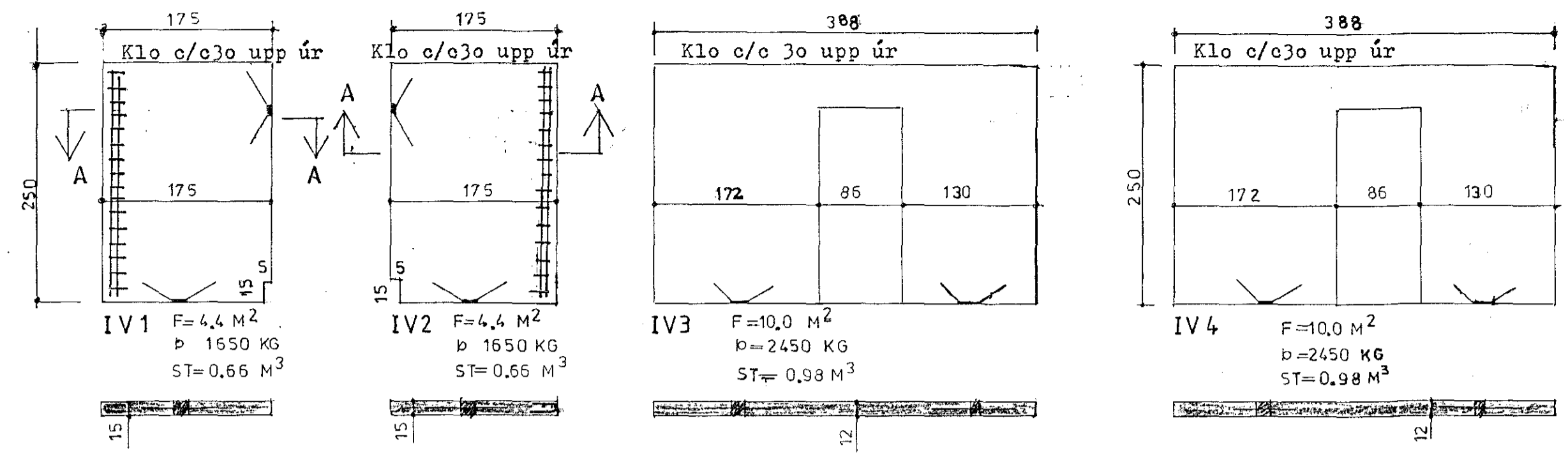
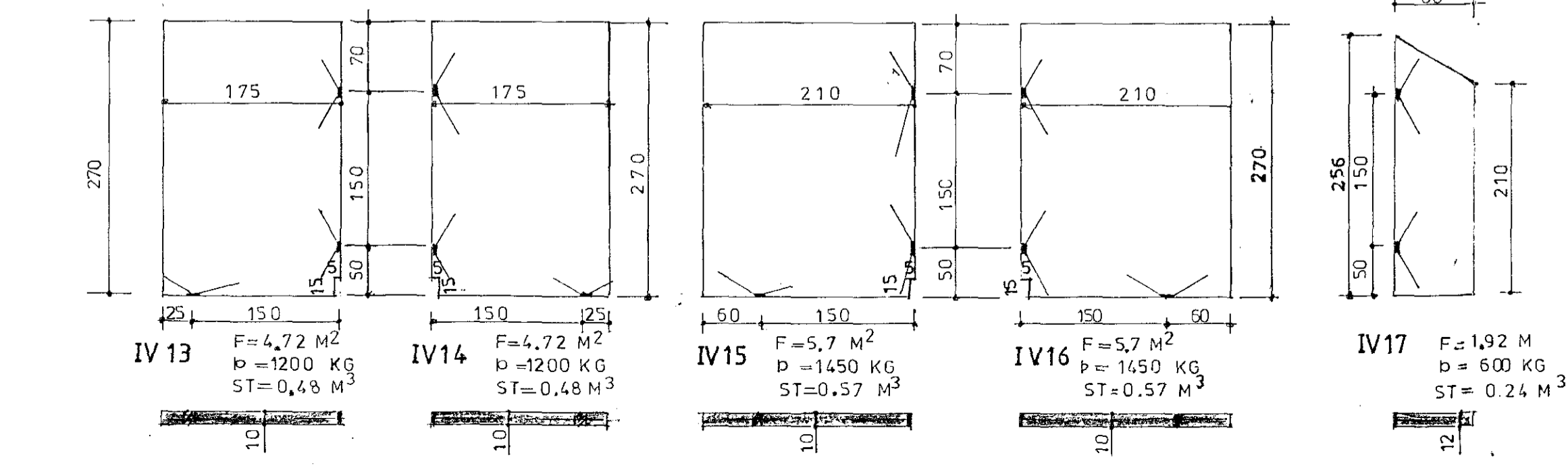
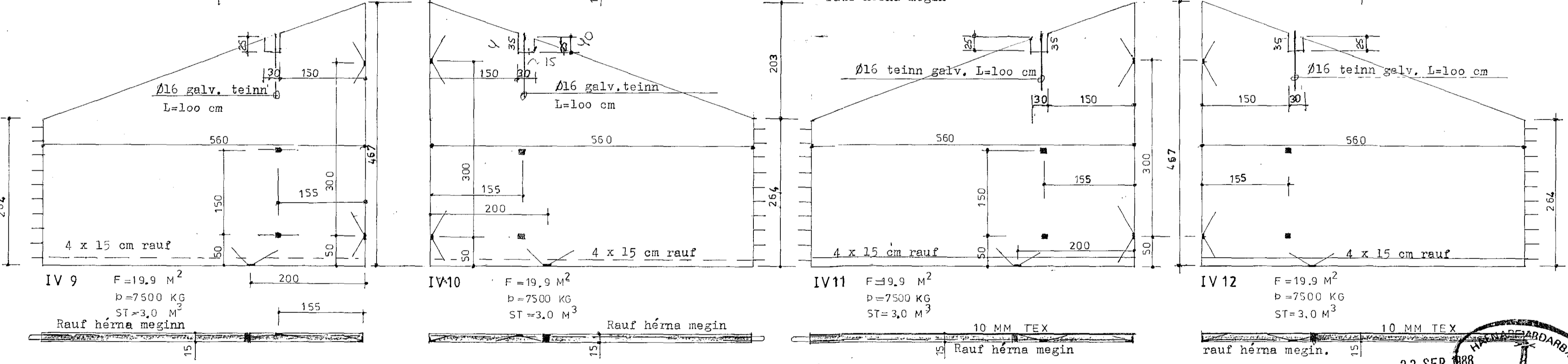
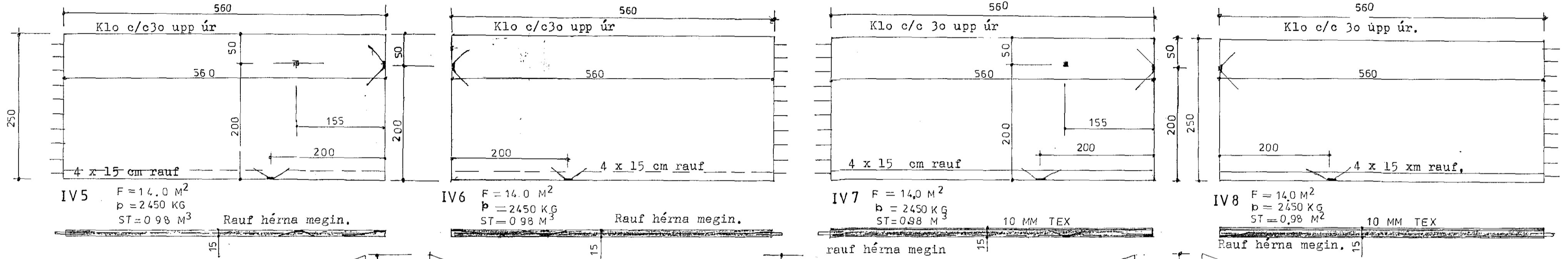

Skýringar:

Upp úr einingum á neðri hæð þ.e. IV 1 til IV 8 koma Klo c/c 30 L=80 cm I miðjar einingar kemur rafsoðið.net K189, upp með dyraopum koma K12. yfir dyraop koma 4 Klo í hvorra hlið. Steypa skal vera minnst S-200 í innveggi. Trétex kemur öðru megin á veggum IV7, IV8, IV 11 og IV 12, sjá teikningu.

Önnur járnþending en að ofan greinir er sýnt sérstaklega á hverjum stað.

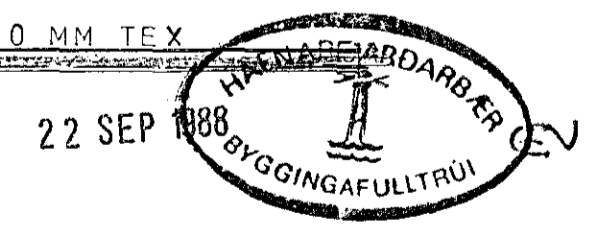

**VERKHÖNNUN**  
VERKFRÆÐI- OG TEIKNISTOFA

ARMÚLA 21 RVÍK SÍMI 91-3 99 00

Verk nr. 306 Teiknað:  
Teikn. nr. 10 6 Hannað:  
Mælikv.: 1:50 Samþykkt: Sveinn Jónsson  
Dags. JÚLÍ 1988 Breytt:  
Verkefni:  
STUÐLABERG 56-58 HAFNARFIRÐI  
Heiti tekn.:  
INNVEGGJAEININGAR