

# SÆVANGUR 41.

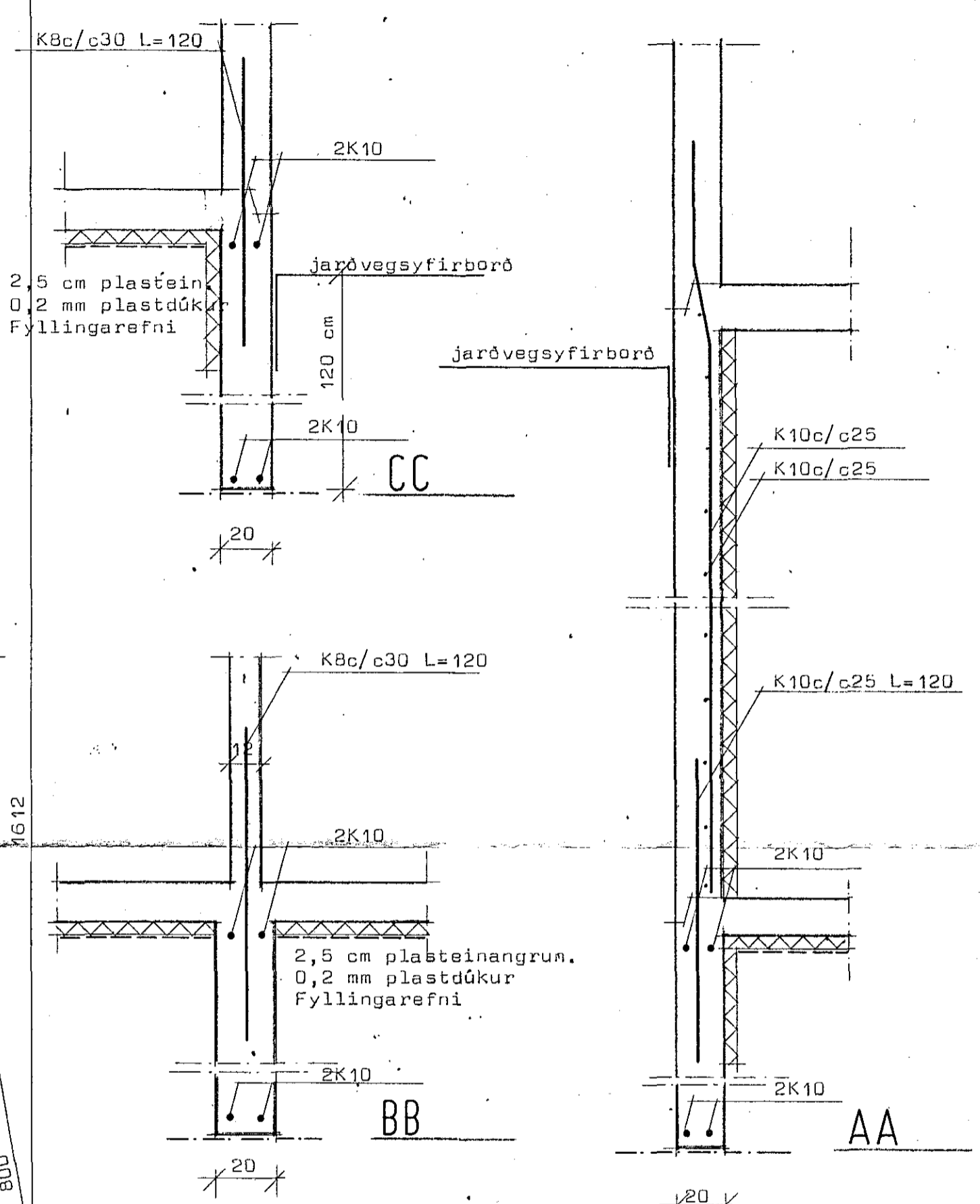

**Skýringar:**  
 Grafa skal fyrir undirstöðuveggjum niður á fastan botn og hreinsa vel undan veggjum áður en mót eru smíðuð. Grafa skal allan lausan jarðveg úr grunni og fylla í staðinn með moldarlausri möl, þjappa hana í 30 cm þykkum lögum með titrarapjöpku og vata hvert lag áður en þjoppun hefst. Bændistál er kambstál Ks 40 auðkennt með K. Steypa er S160 skv. 1ST 10. Reiknað er með að í botni sé klöpp eða móhella.

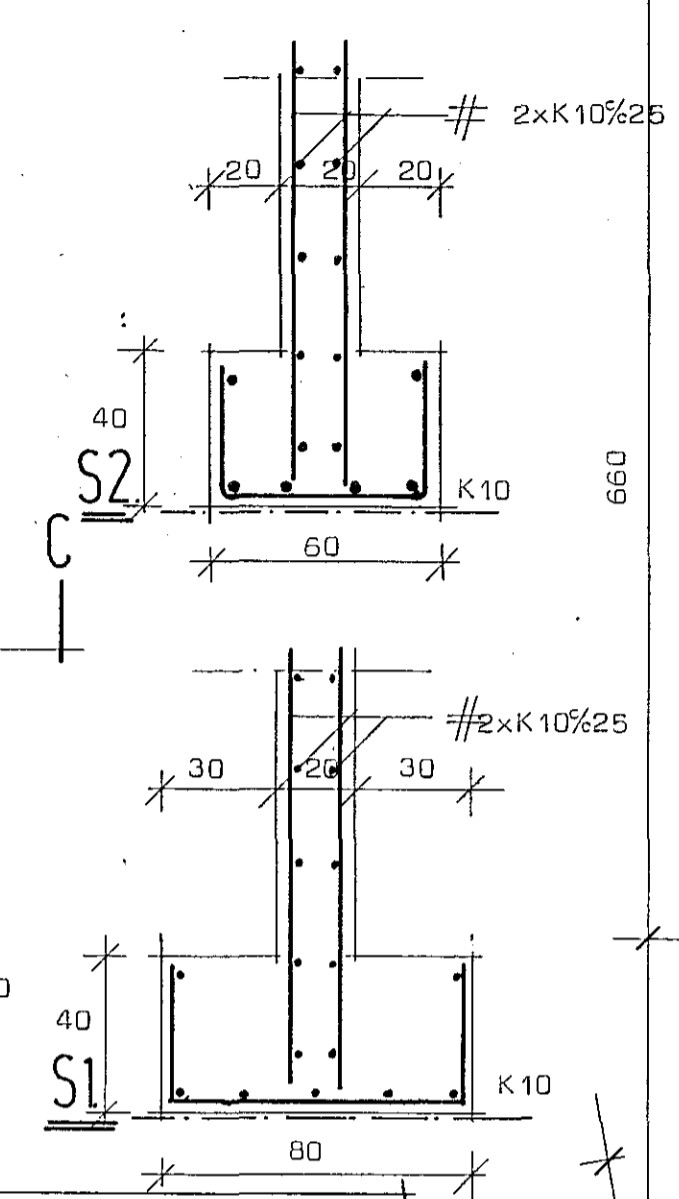
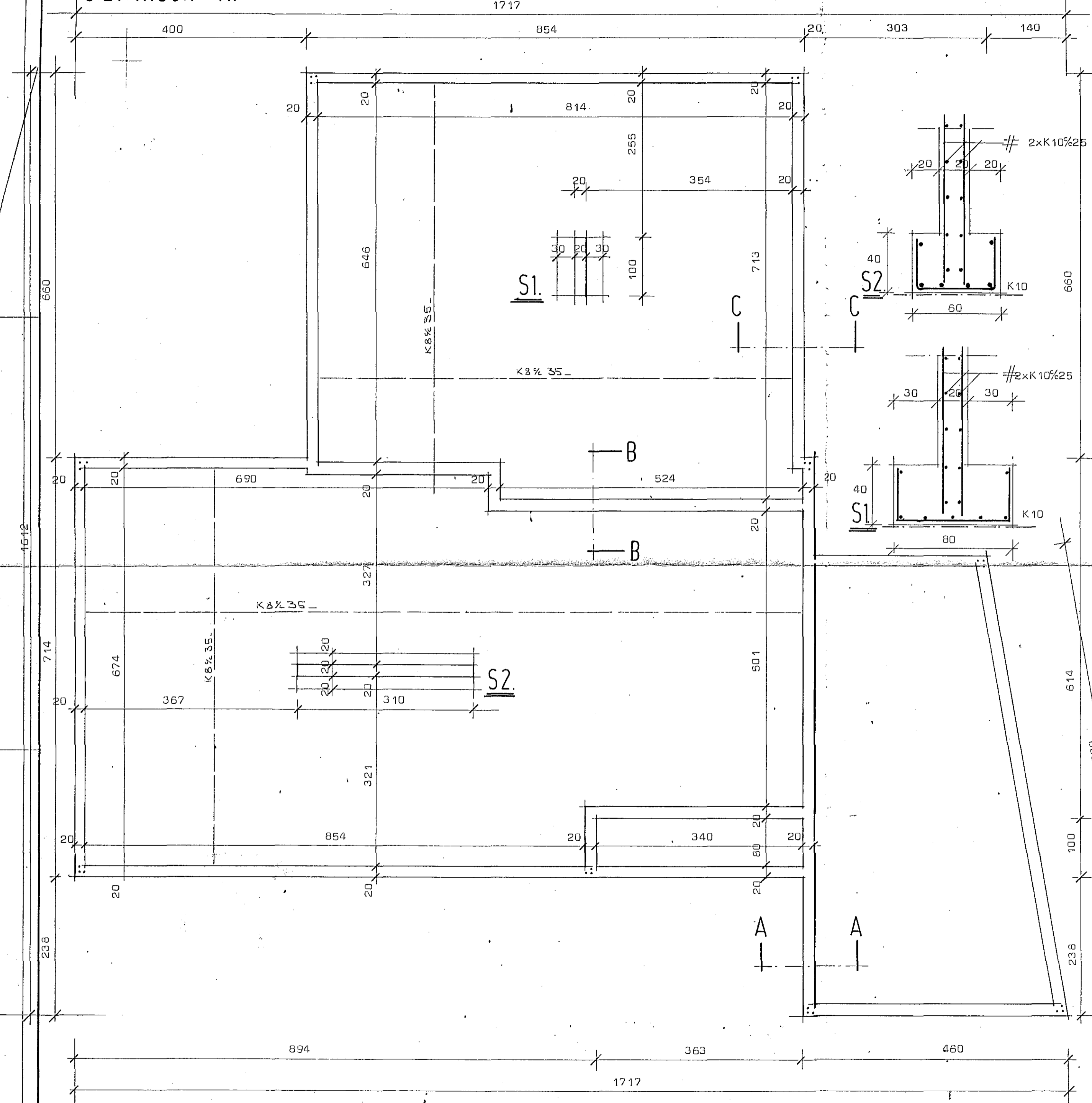
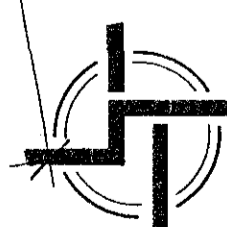
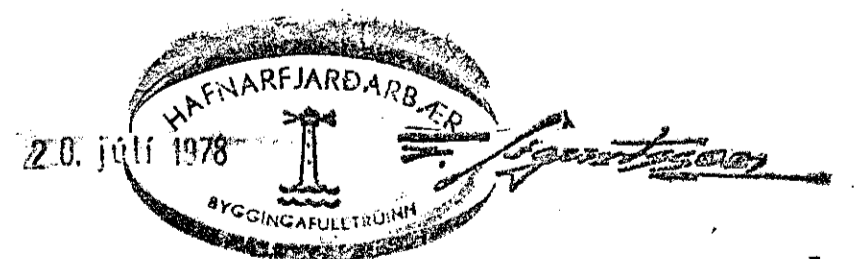

## STAÐALHÚS

TEIKNISTOFA SUDURLANDSBRAUT 20 SÍMI 83141

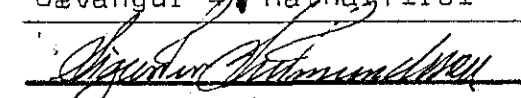
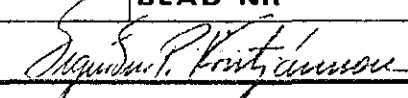
VERKEFNI	DAGS.	1977	VERK NR
Undirstöður	MKV.	1:20 1:50	S 44
	BR.		
Sævangur 41 Hafnarfirði	BLAD NR	2. d.	
 			
SIGURDUR GUDMUNDSSON		SIGURDUR P. KRISTJÁNSSON FTFI	