

A: 5 K10 ER STEYPIST 50 CM  
 NIÐUR Í VEGG OG 200 CM  
 INN Á PLOTTU.

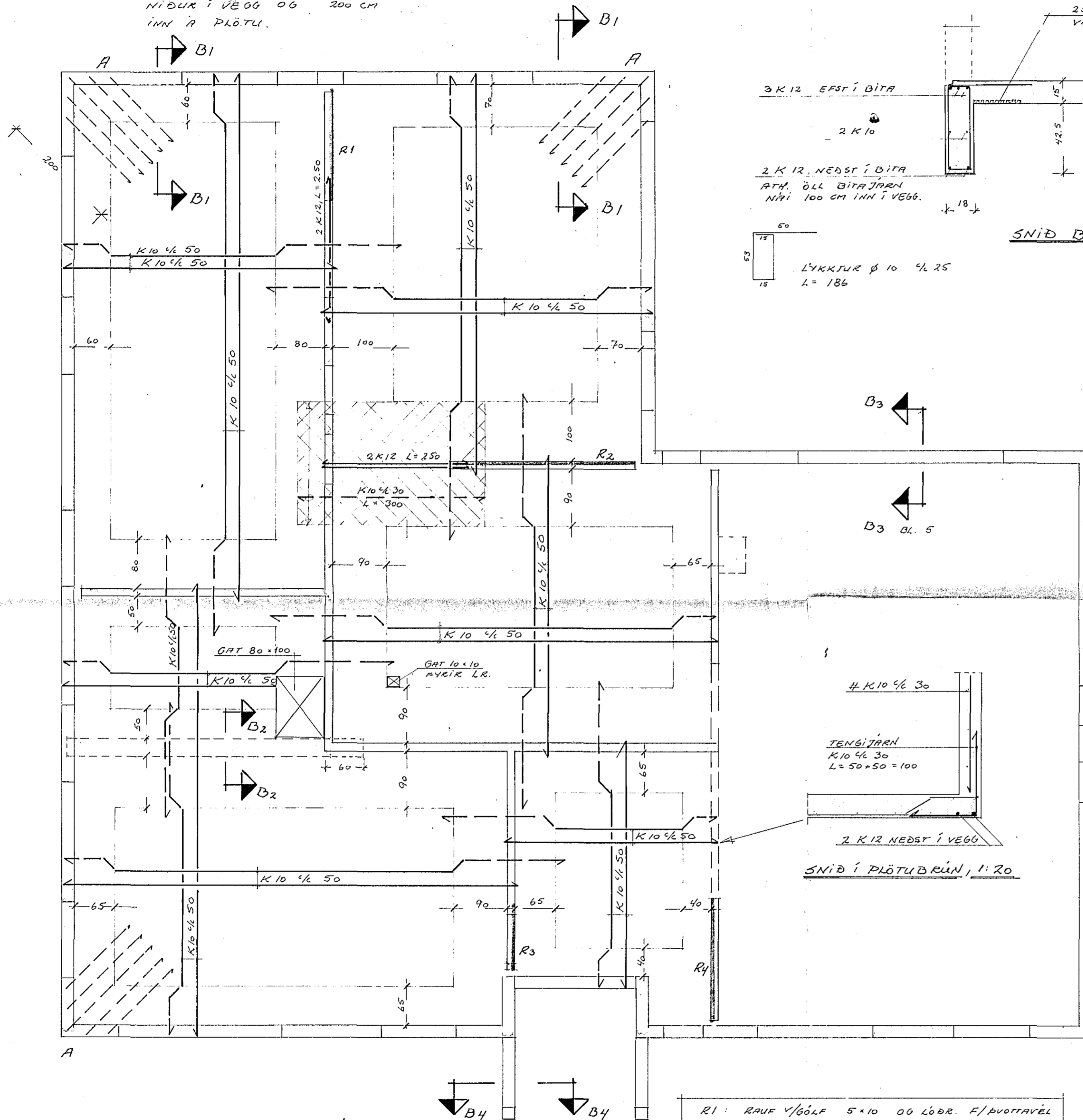

ÞAKPLATA 1:50

- R1: RAUF V/GÓLF 5x10 OG LÖÐR. F/ÞVOTTAVÉL
- R2: RAUF V/GÓLF 5x10
- R3: RAUF V/LOFT 5x10 OG LÖÐR. NIÐUR  
10 CM FÉÐ HURÐARÓPI
- R4: RAUF V/GÓLF 5x20

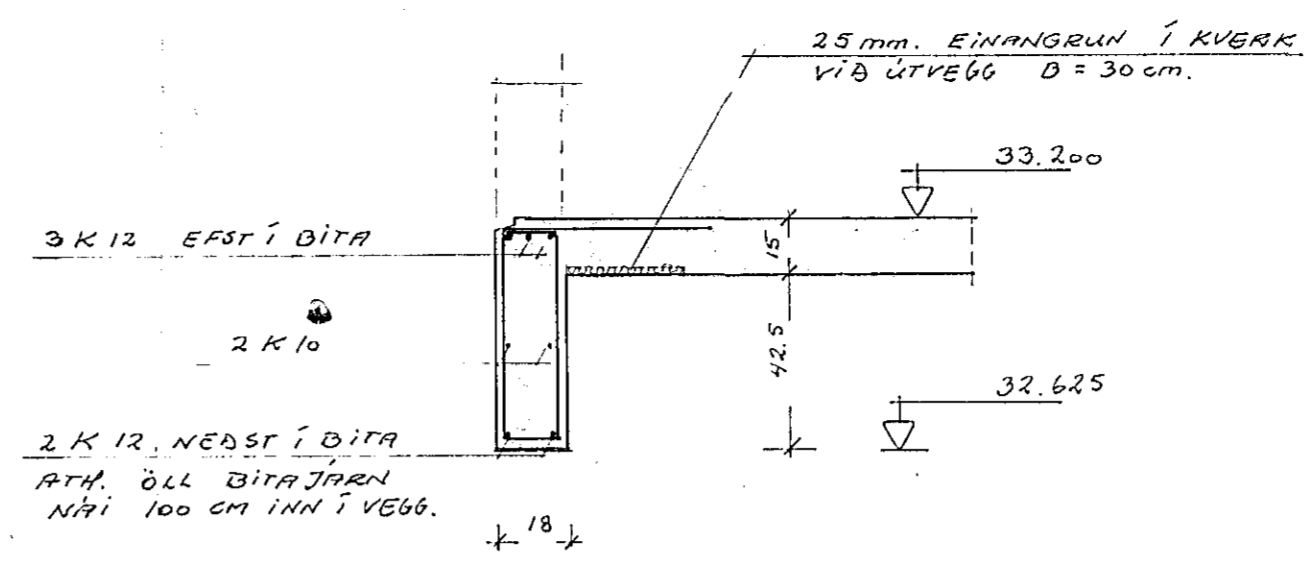

SNID B1-B1, 1:20

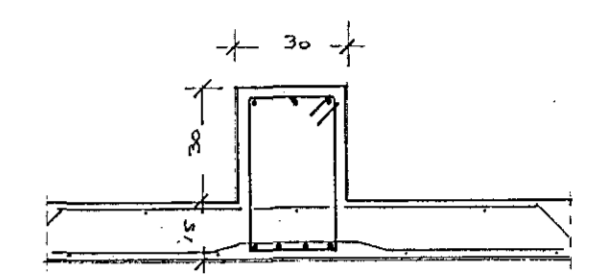
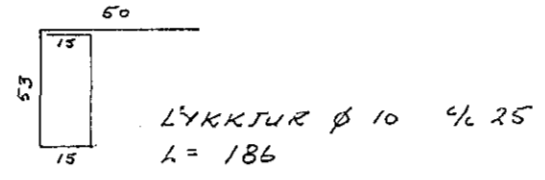

SNID B2-B2, 1:20

LYKKTUR  $\phi 10 \times 25$   
 $L = 186$

LYKKTUR  $\phi 10 \times 30$   
 $L = 140$

BITAJARN:  
 EFRI BR. 3 K12  
 NEÐRI BR. 4 K12  
 BITALENGD 500 CM.

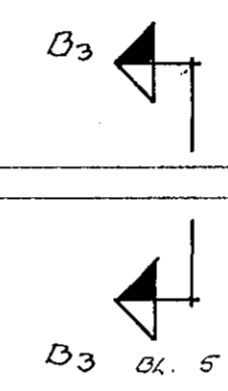

B3 0k. 5

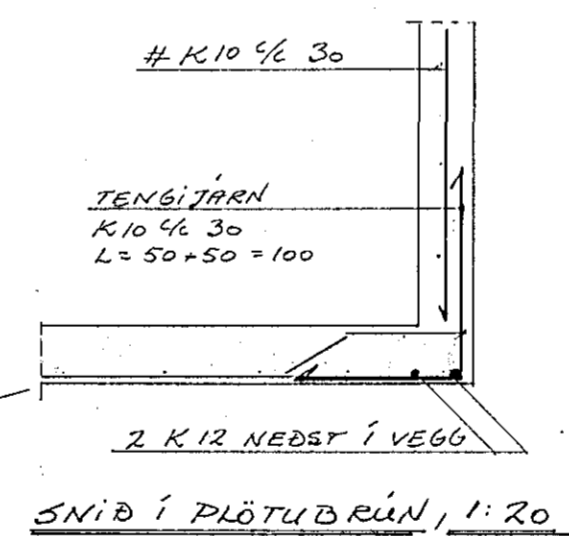

SNID Í PLOTTUBRÚN, 1:20

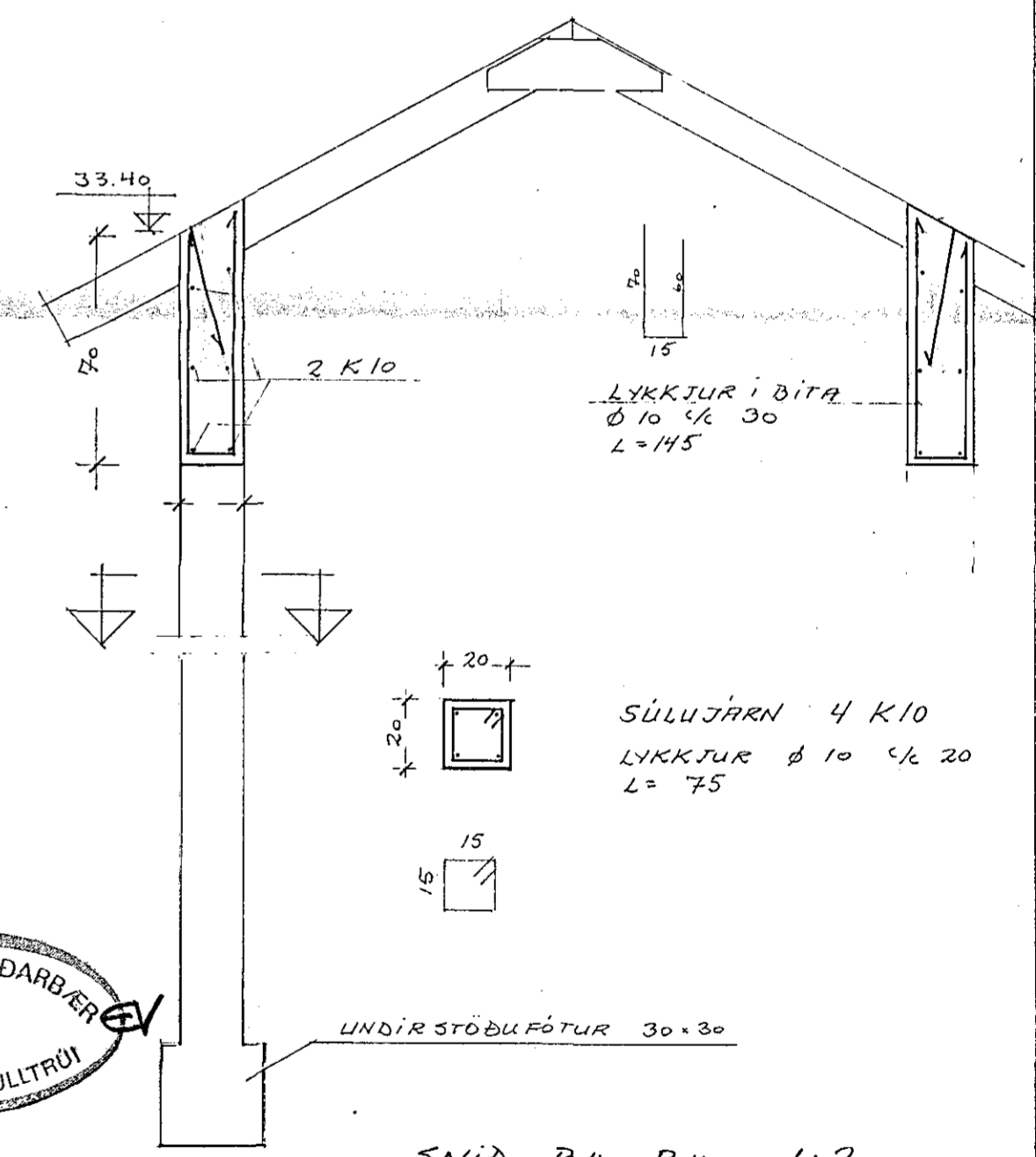

SNID B4-B4, 1:20

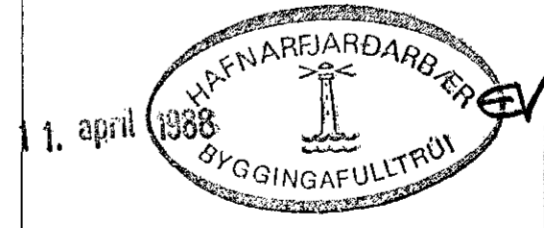

verkefni  
 teikning

SMÁRAHVAMMUR 3  
 ÞAKPLATA: GRUNNMYND OG SNID

GÍSLI GUDMUNDSSON MTFÍ		nr. 03
HJALLABRAUT 3 s: 652252		dags. MARS 1988
yfirf.	hannað -GG-	teiknað -GG-
samb.	Gísli Gudmundsson	mkv. 1:50, 1:20