

Samþykkt á fundi byggingar- og húsnæðisráðs Reykjavíkur
 12.11.1976
 BYGGINGARSTYRI
 LÍFA HANSEN

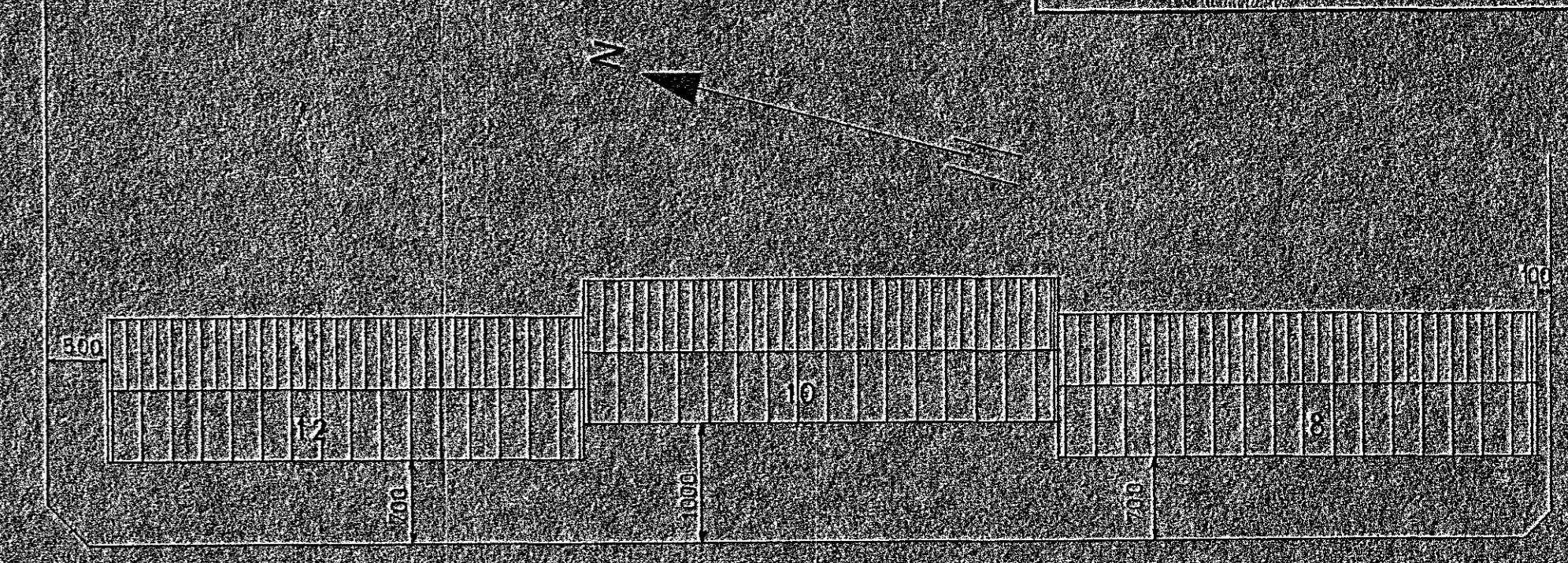

AFASTÖÐUMYND
 1:500

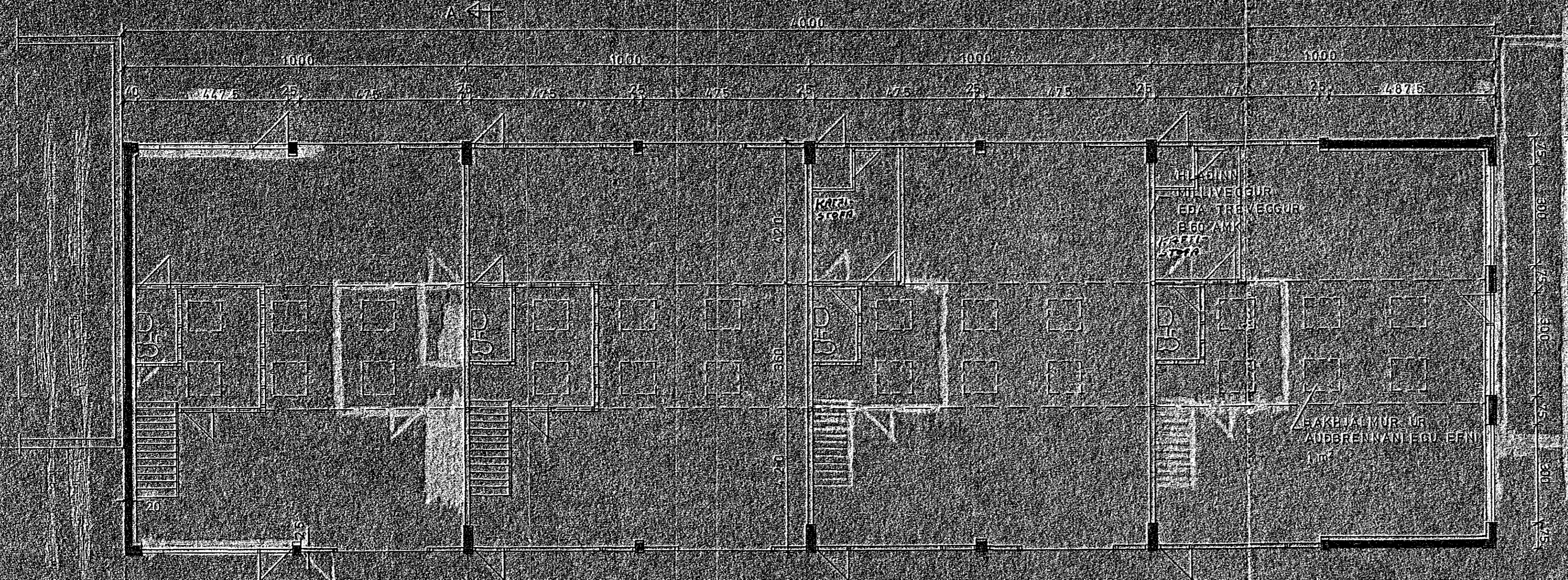
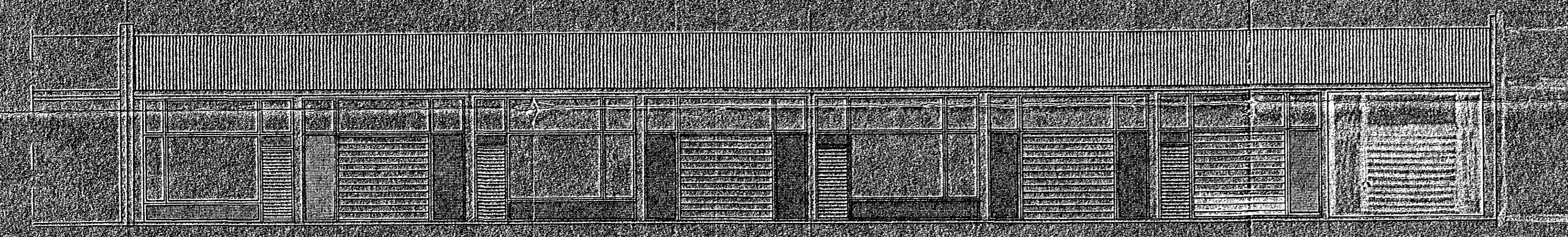

Vesturlind

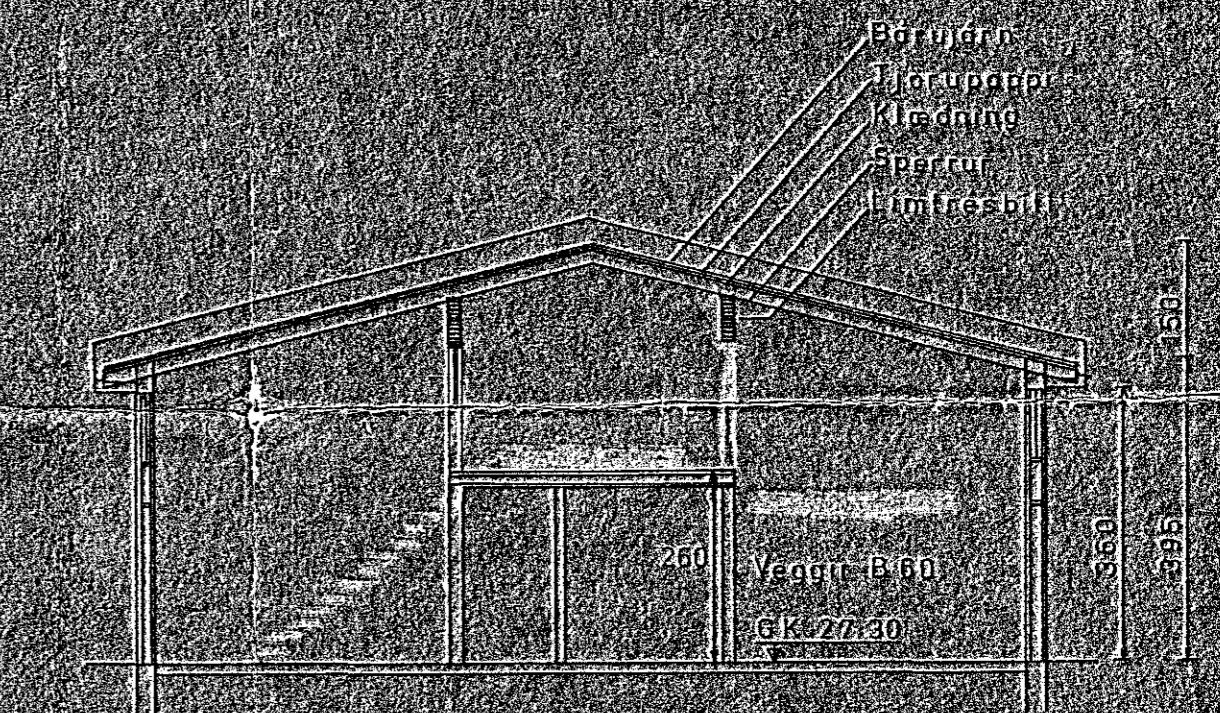

SNIB A-A

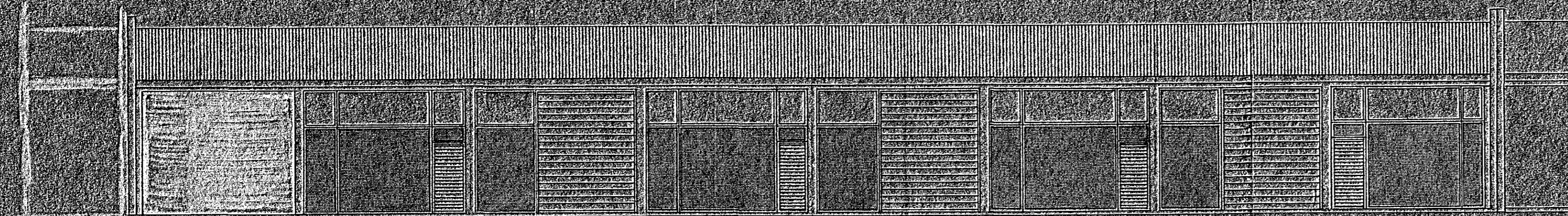

Austurlind



Stærð: Hinnarhóla 12,00m x 5,00m
 Stærð: N. Jóns 12,00m x 5,00m

FLATARMÁL: BRÚTTÓ 480 m²
 RÚMVALE 2256 m³

SKILYRÐING 8 / 1870-0030-03

SKILYRÐING 8 HAFNARFIRDI	Málfrá- 1:100 1:500	Byggingar- 1:50 1:100	Stærðarmál 0,01
ÚTLIT GRUNNMÝND	Jóna M.C.	Erna H.	
SNIB OG AFASTÖÐUMYND	Erna H.	Erna H.	
Magnús P. Guðmundsson Verkfr. M.A.H.E.I. Holtsgötu 12, Njardvík Sími 92-3176			